

The word 'aeon' is written in a large, white, lowercase serif font. The background of the top half of the image is a sunset or sunrise over a body of water, with horizontal streaks of orange and blue light reflecting on the surface.

# aeon

DUBAI CREEK HARBOUR

A thin, white, wavy vertical line.

FLOOR PLAN - TOWER 1

A thin, white, wavy vertical line.

EMAAR



# aeon

DUBAI CREEK HARBOUR

TOWER 1

## 1 BEDROOM

LEVEL 1  
UNIT 02, 03  
& 04

SUITE AREA	698.36 SQ.FT.	64.88 SQ.M.
BALCONY AREA	65.01 SQ.FT.	6.04 SQ.M.
TOTAL AREA	763.37 SQ.FT.	70.92 SQ.M.

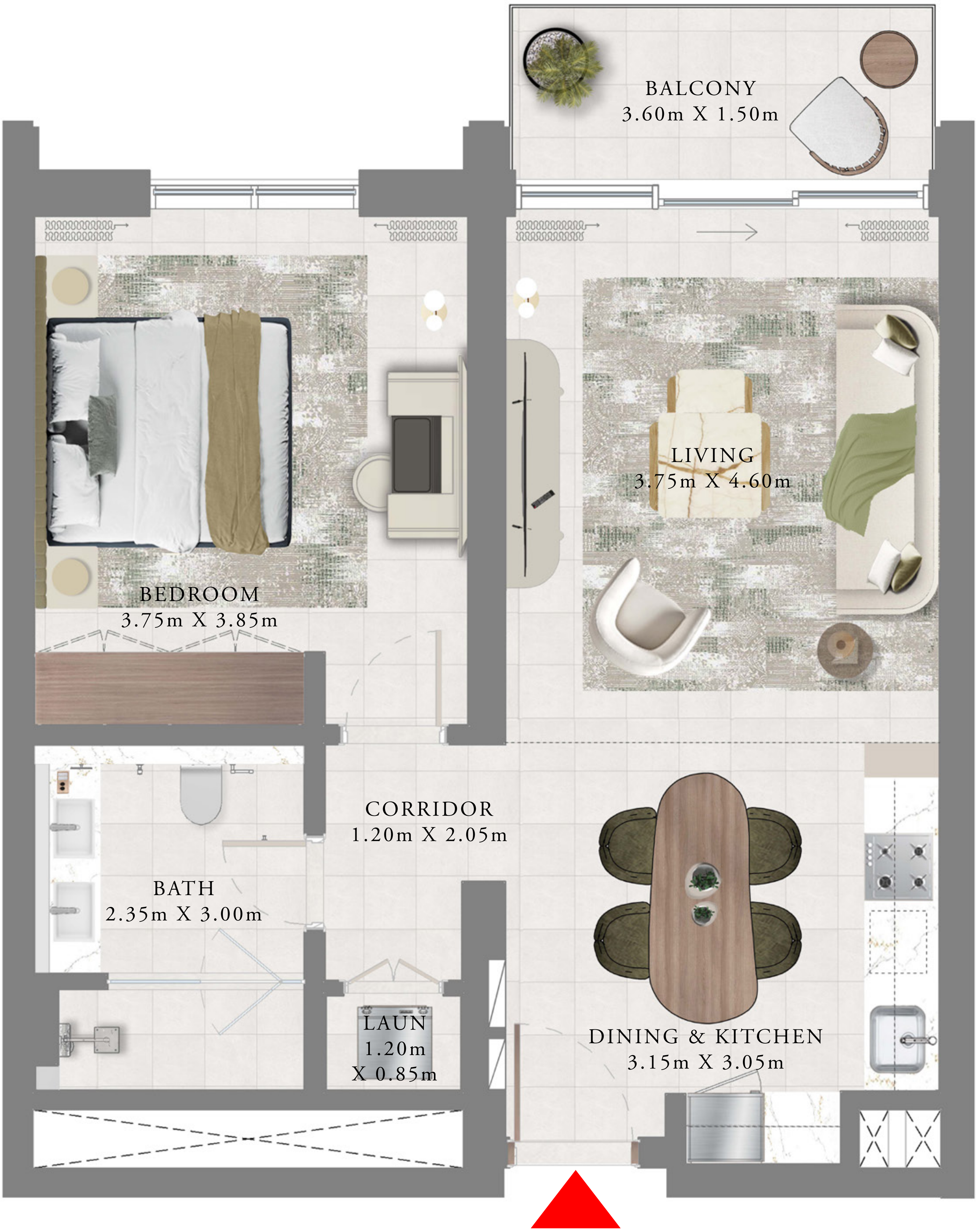
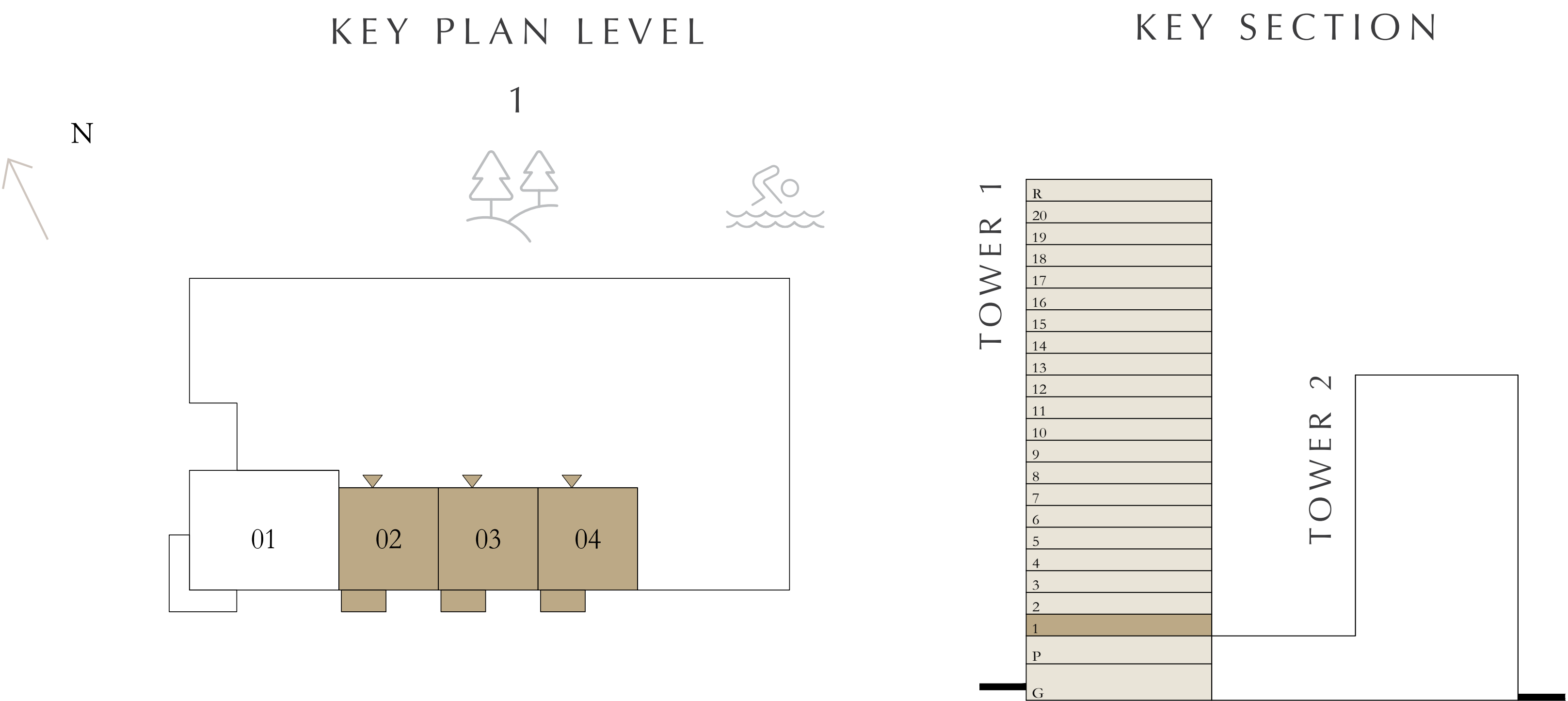

Disclaimer : All dimensions are in imperial and metric, and measured from finish to finish excluding construction tolerances. 2. All materials, dimensions, and drawings are approximate only. 3. Information is subject to change without notice, at developer's absolute discretion. 4. Actual area may vary from the stated area. 5. Drawings not to scale. 6. All images used are for illustrative purposes only and do not represent the actual size, features, specifications, fittings, and furnishings. 7. The developer reserves the right to make revisions / alterations, at it's absolute discretion, without any liability whatsoever.

EMAAR



# aeon

DUBAI CREEK HARBOUR

TOWER 1

## 1 BEDROOM

LEVELS 2-15  
UNIT 04, 05  
& 06

SUITE AREA	699.33 SQ.FT.	64.97 SQ.M.
BALCONY AREA	64.05 SQ.FT.	5.95 SQ.M.
TOTAL AREA	763.38 SQ.FT.	70.92 SQ.M.

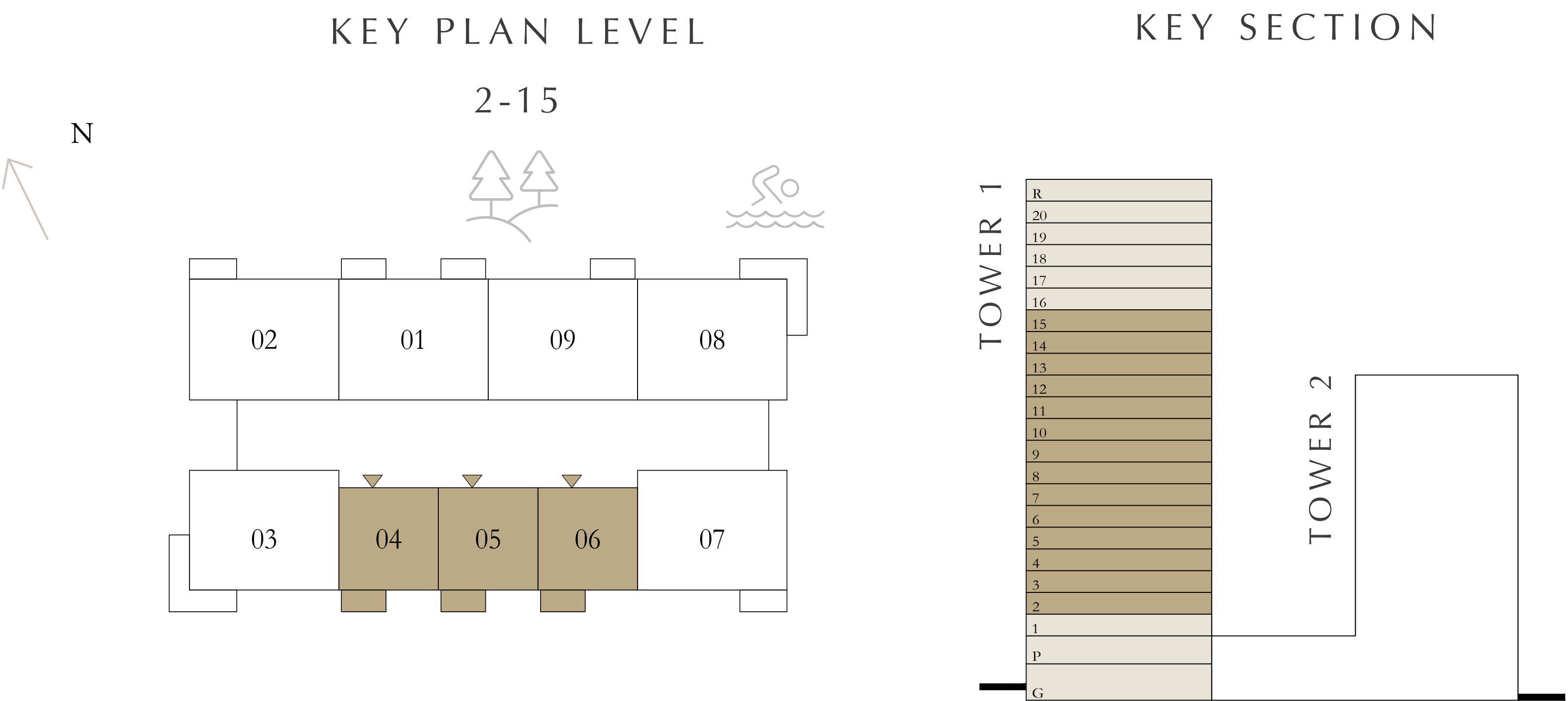
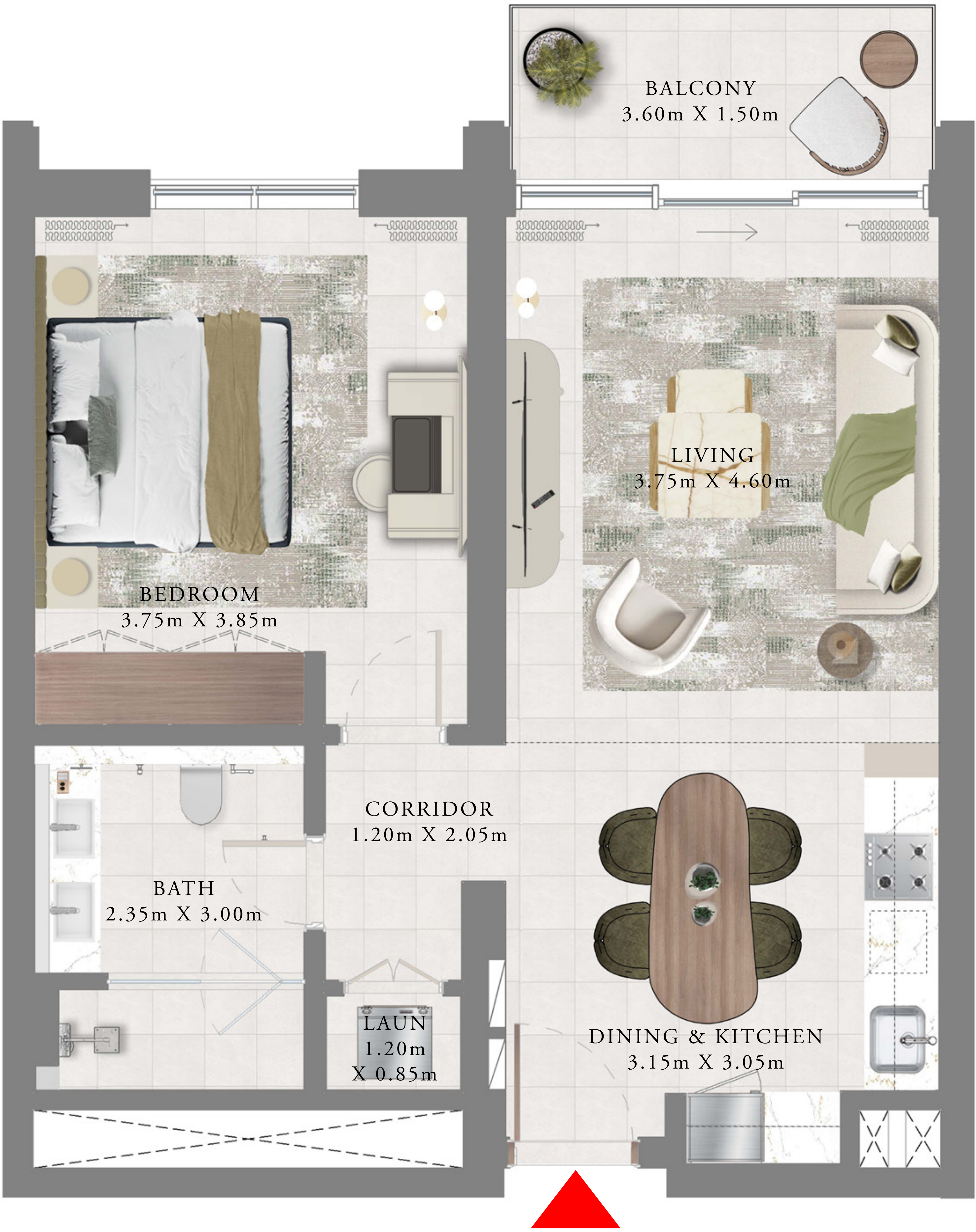

Disclaimer : All dimensions are in imperial and metric, and measured from finish to finish excluding construction tolerances. 2. All materials, dimensions, and drawings are approximate only. 3. Information is subject to change without notice, at developer's absolute discretion. 4. Actual area may vary from the stated area. 5. Drawings not to scale. 6. All images used are for illustrative purposes only and do not represent the actual size, features, specifications, fittings, and furnishings. 7. The developer reserves the right to make revisions / alterations, at it's absolute discretion, without any liability whatsoever.



# aeon

DUBAI CREEK HARBOUR

TOWER 1

## 1 BEDROOM

LEVELS 16-19      UNIT 04 & 05

SUITE AREA	698.25 SQ.FT.	64.87 SQ.M.
BALCONY AREA	64.05 SQ.FT.	5.95 SQ.M.
TOTAL AREA	762.30 SQ.FT.	70.82 SQ.M.

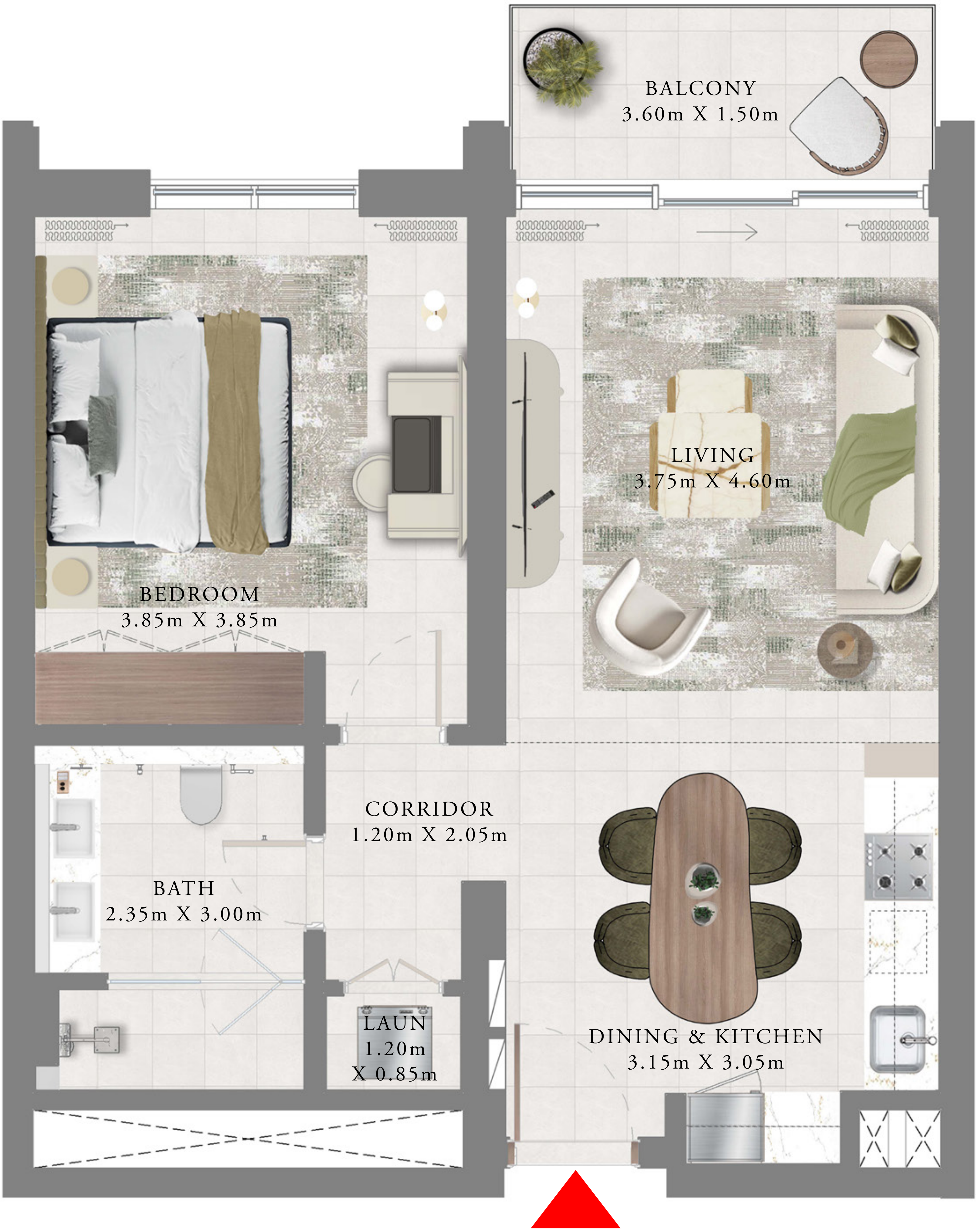
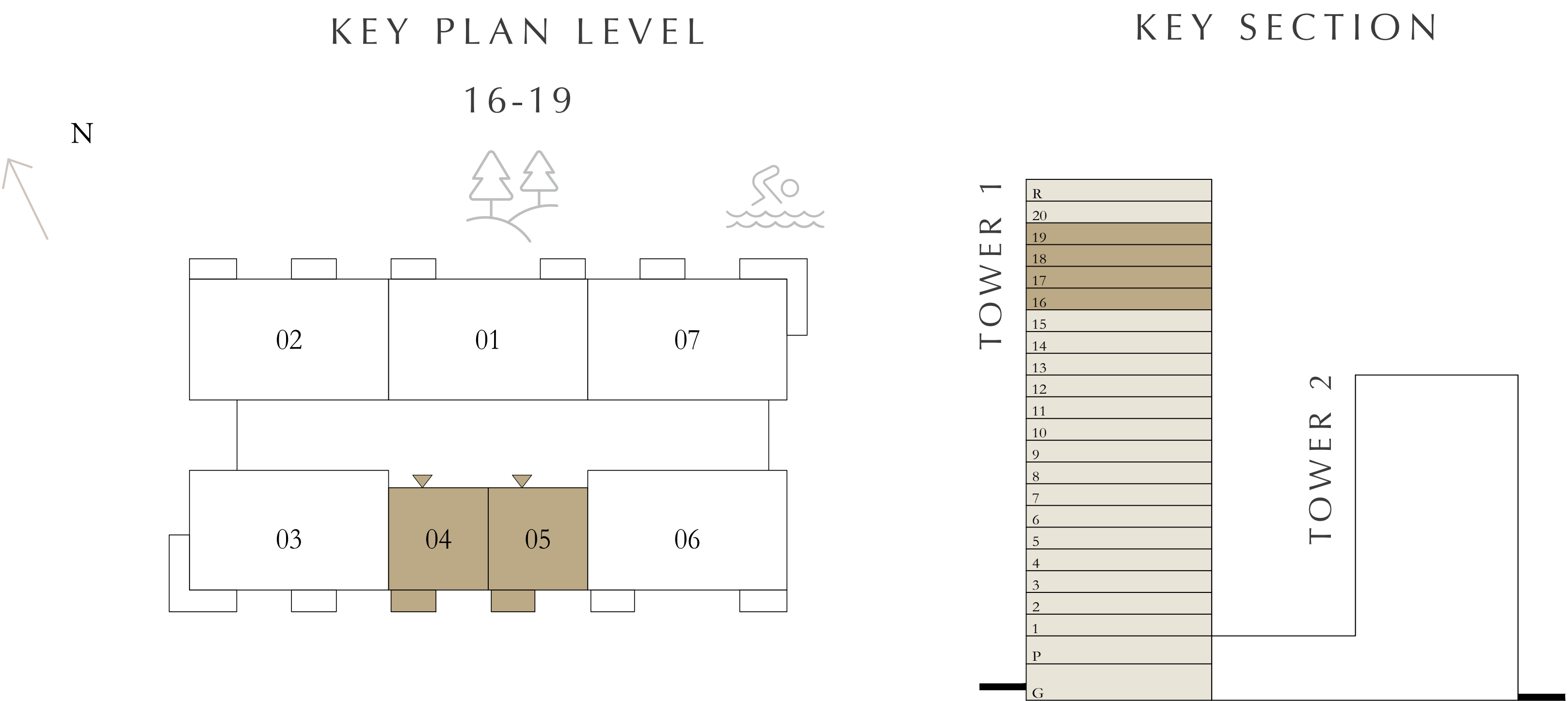

Disclaimer : All dimensions are in imperial and metric, and measured from finish to finish excluding construction tolerances. 2. All materials, dimensions, and drawings are approximate only. 3. Information is subject to change without notice, at developer's absolute discretion. 4. Actual area may vary from the stated area. 5. Drawings not to scale. 6. All images used are for illustrative purposes only and do not represent the actual size, features, specifications, fittings, and furnishings. 7. The developer reserves the right to make revisions / alterations, at it's absolute discretion, without any liability whatsoever.



# aeon

DUBAI CREEK HARBOUR

TOWER 1

## 1 BEDROOM

LEVEL 20

UNIT 04 & 05

SUITE AREA	698.36 SQ.FT.	64.88 SQ.M.
BALCONY AREA	64.05 SQ.FT.	5.95 SQ.M.
TOTAL AREA	762.41 SQ.FT.	70.83 SQ.M.

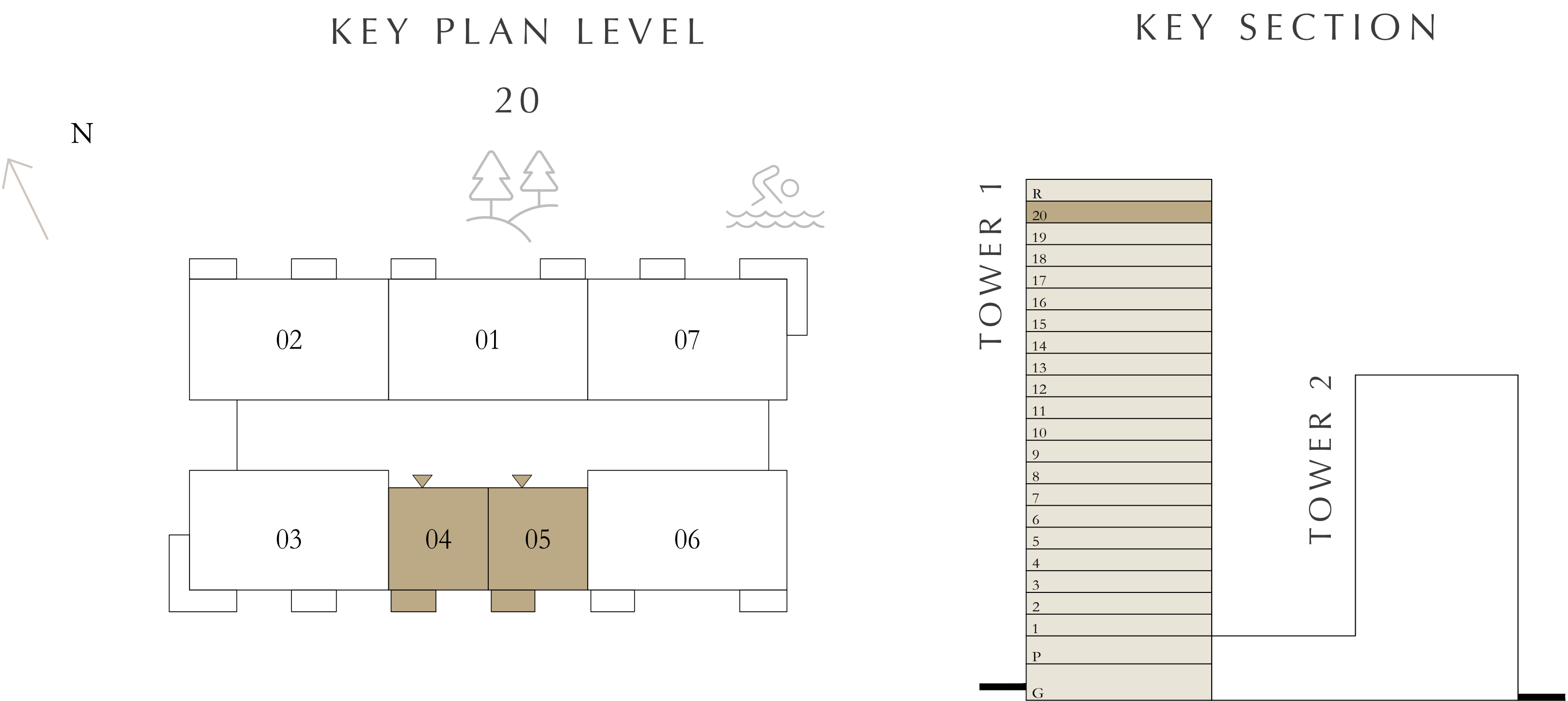

Disclaimer : All dimensions are in imperial and metric, and measured from finish to finish excluding construction tolerances. 2. All materials, dimensions, and drawings are approximate only. 3. Information is subject to change without notice, at developer's absolute discretion. 4. Actual area may vary from the stated area. 5. Drawings not to scale. 6. All images used are for illustrative purposes only and do not represent the actual size, features, specifications, fittings, and furnishings. 7. The developer reserves the right to make revisions / alterations, at it's absolute discretion, without any liability whatsoever.



# aeon

DUBAI CREEK HARBOUR

TOWER 1

## 2 BEDROOMS

LEVEL 1

UNIT 01

SUITE AREA	1161.53 SQ.FT.	107.91 SQ.M.
BALCONY AREA	173.30 SQ.FT.	16.10 SQ.M.
TOTAL AREA	1334.83 SQ.FT.	124.01 SQ.M.

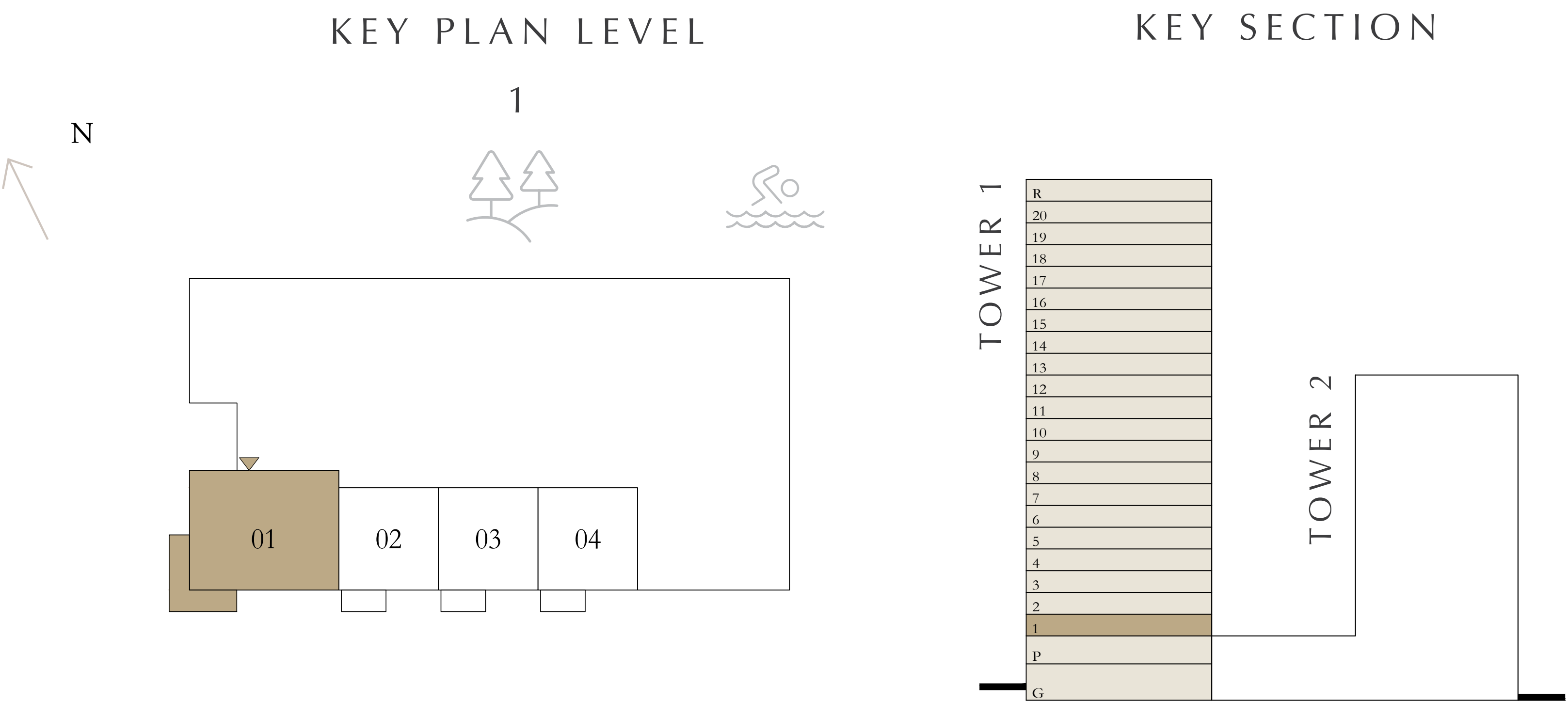

Disclaimer : All dimensions are in imperial and metric, and measured from finish to finish excluding construction tolerances. 2. All materials, dimensions, and drawings are approximate only. 3. Information is subject to change without notice, at developer's absolute discretion. 4. Actual area may vary from the stated area. 5. Drawings not to scale. 6. All images used are for illustrative purposes only and do not represent the actual size, features, specifications, fittings, and furnishings. 7. The developer reserves the right to make revisions / alterations, at it's absolute discretion, without any liability whatsoever.

EMAAR



# aeon

DUBAI CREEK HARBOUR

TOWER 1

## 2 BEDROOMS

LEVELS 2-15

UNIT 03

SUITE AREA	1162.72 SQ.FT.	108.02 SQ.M.
BALCONY AREA	172.01 SQ.FT.	15.98 SQ.M.
TOTAL AREA	1334.73 SQ.FT.	124.00 SQ.M.

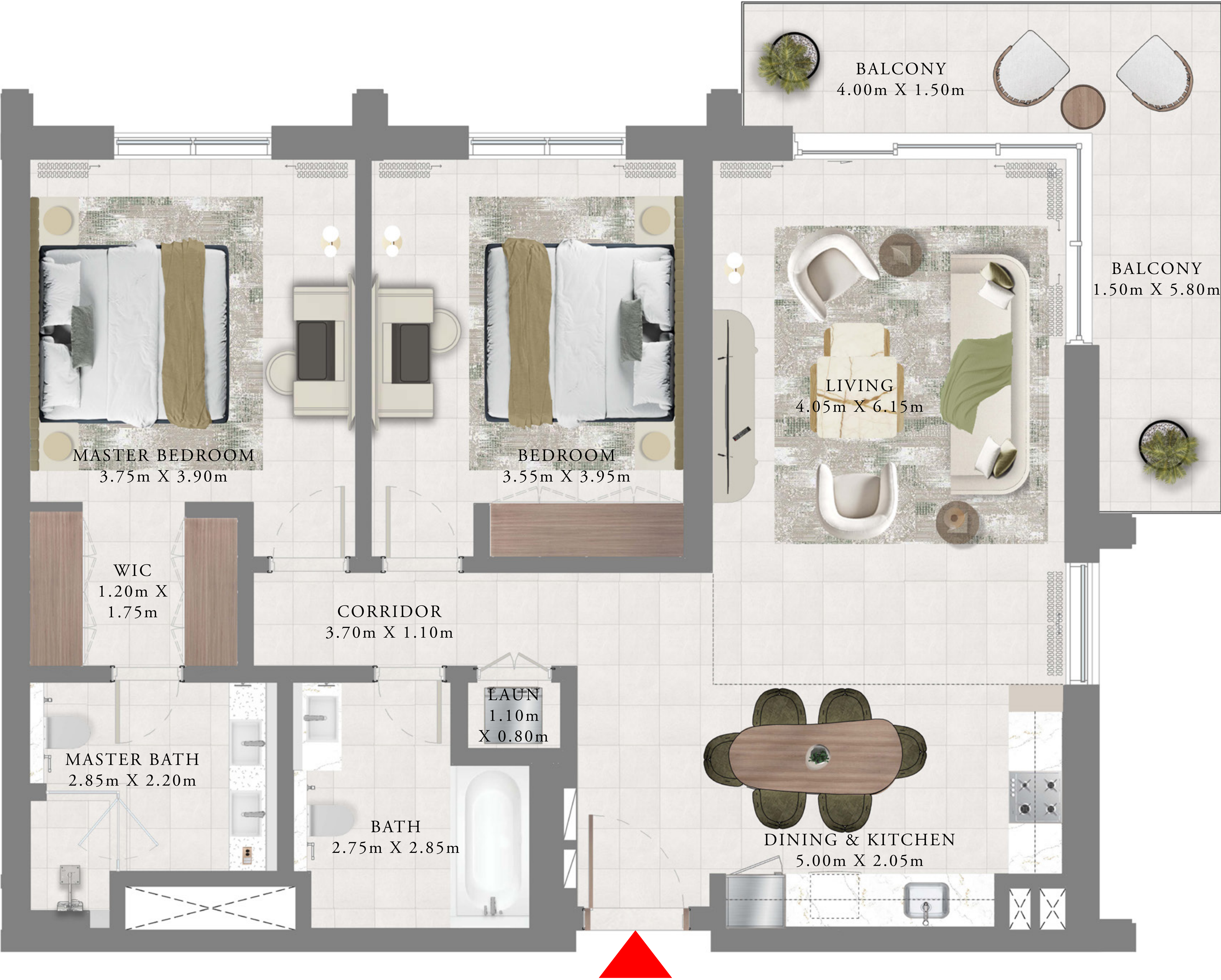

KEY PLAN LEVEL

2-15

KEY SECTION

TOWER 1

TOWER 2



Disclaimer : All dimensions are in imperial and metric, and measured from finish to finish excluding construction tolerances. 2. All materials, dimensions, and drawings are approximate only. 3. Information is subject to change without notice, at developer's absolute discretion. 4. Actual area may vary from the stated area. 5. Drawings not to scale. 6. All images used are for illustrative purposes only and do not represent the actual size, features, specifications, fittings, and furnishings. 7. The developer reserves the right to make revisions / alterations, at it's absolute discretion, without any liability whatsoever.

EMAAR



# aeon

DUBAI CREEK HARBOUR

TOWER 1

## 2 BEDROOMS

LEVELS 2-15

UNIT 08

SUITE AREA	1167.02 SQ.FT.	108.42 SQ.M.
BALCONY AREA	172.01 SQ.FT.	15.98 SQ.M.
TOTAL AREA	1339.03 SQ.FT.	124.40 SQ.M.



KEY PLAN LEVEL

2-15

KEY SECTION

TOWER 1

TOWER 2

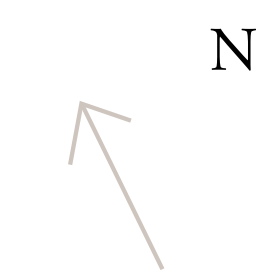

Disclaimer : All dimensions are in imperial and metric, and measured from finish to finish excluding construction tolerances. 2. All materials, dimensions, and drawings are approximate only. 3. Information is subject to change without notice, at developer's absolute discretion. 4. Actual area may vary from the stated area. 5. Drawings not to scale. 6. All images used are for illustrative purposes only and do not represent the actual size, features, specifications, fittings, and furnishings. 7. The developer reserves the right to make revisions / alterations, at it's absolute discretion, without any liability whatsoever.

EMAAR



# aeon

DUBAI CREEK HARBOUR

TOWER 1

## 2 BEDROOMS

LEVELS 2-15

UNIT 02

SUITE AREA	1169.71 SQ.FT.	108.67 SQ.M.
BALCONY AREA	71.47 SQ.FT.	6.64 SQ.M.
TOTAL AREA	1241.18 SQ.FT.	115.31 SQ.M.

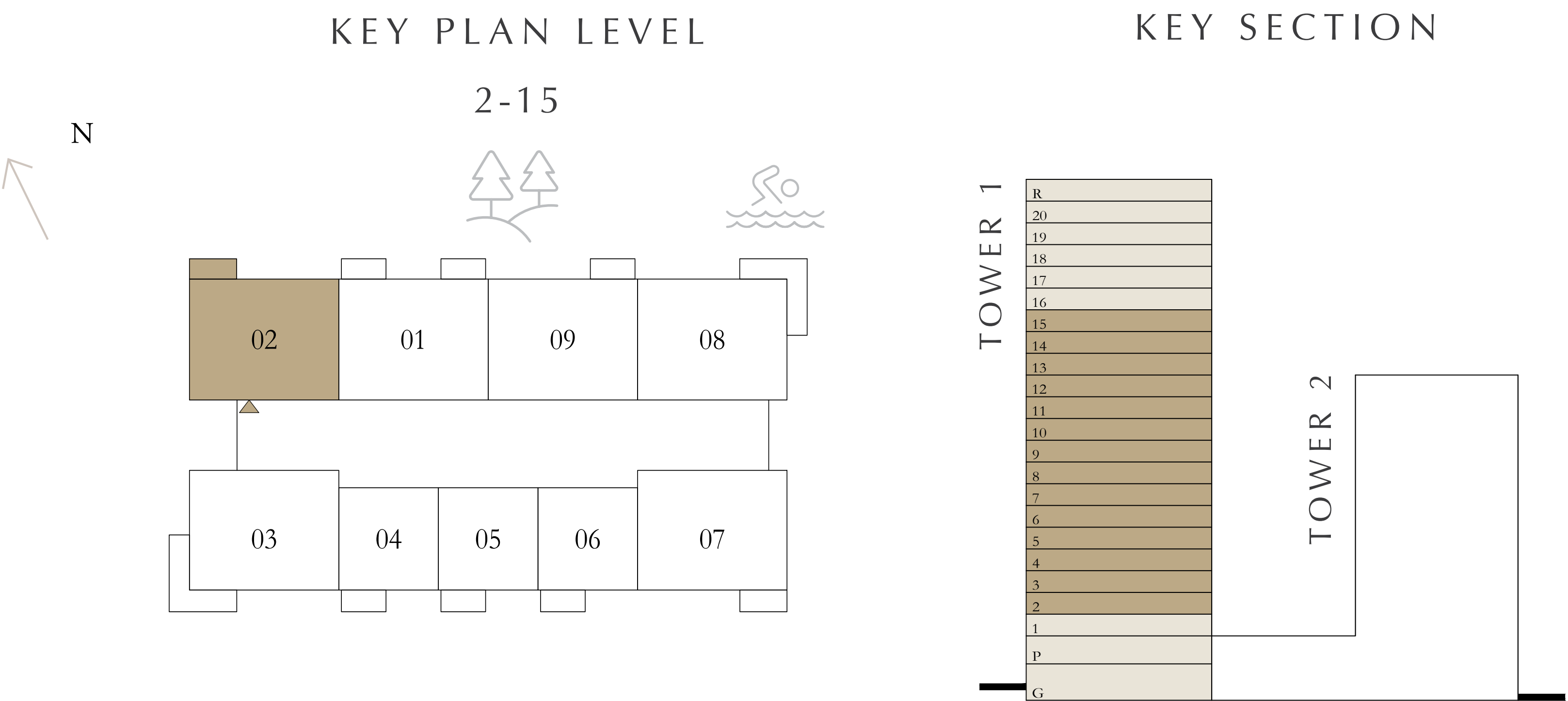

Disclaimer : All dimensions are in imperial and metric, and measured from finish to finish excluding construction tolerances. 2. All materials, dimensions, and drawings are approximate only. 3. Information is subject to change without notice, at developer's absolute discretion. 4. Actual area may vary from the stated area. 5. Drawings not to scale. 6. All images used are for illustrative purposes only and do not represent the actual size, features, specifications, fittings, and furnishings. 7. The developer reserves the right to make revisions / alterations, at it's absolute discretion, without any liability whatsoever.



# aeon

DUBAI CREEK HARBOUR

TOWER 1

## 2 BEDROOMS

LEVELS 2-15

UNIT 07

SUITE AREA	1162.07 SQ.FT.	107.96 SQ.M.
BALCONY AREA	71.47 SQ.FT.	6.64 SQ.M.
TOTAL AREA	1233.54 SQ.FT.	114.60 SQ.M.

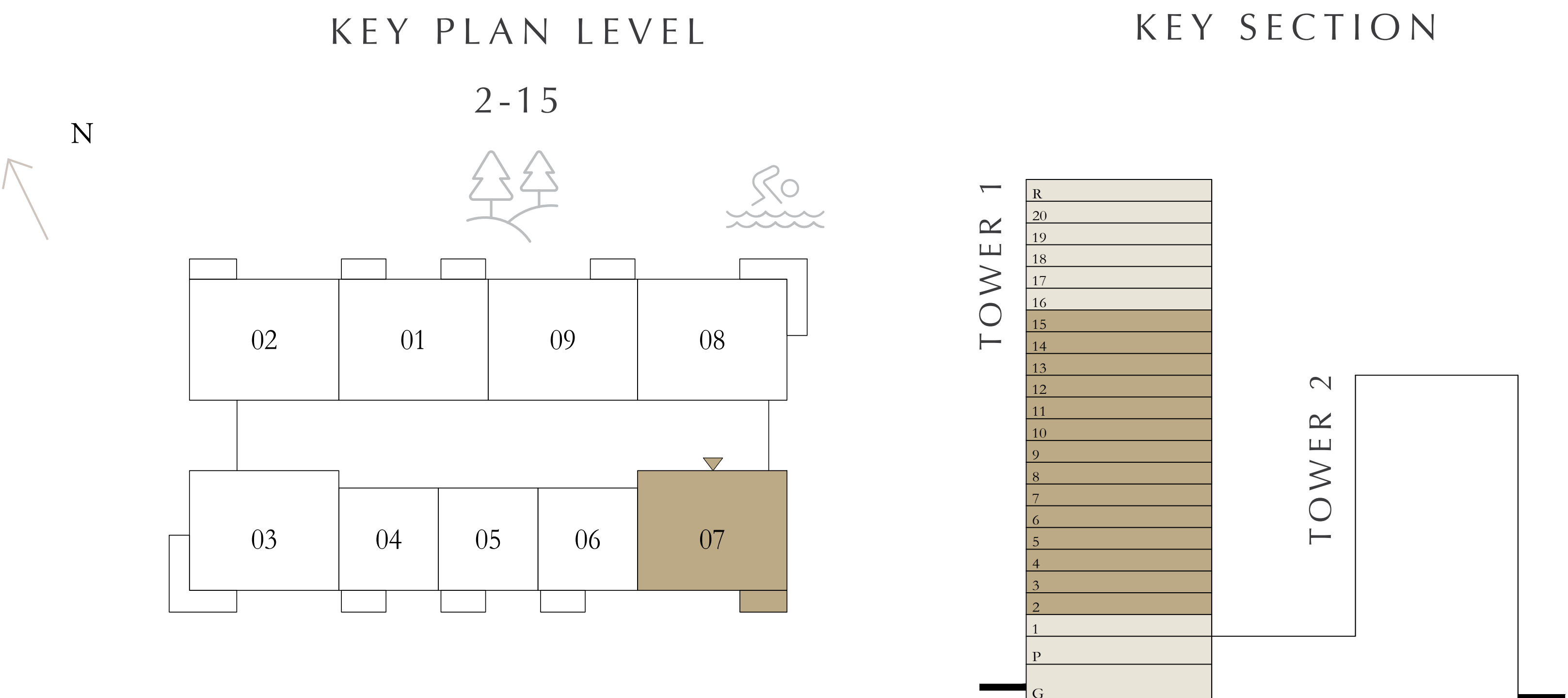

Disclaimer : All dimensions are in imperial and metric, and measured from finish to finish excluding construction tolerances. 2. All materials, dimensions, and drawings are approximate only. 3. Information is subject to change without notice, at developer's absolute discretion. 4. Actual area may vary from the stated area. 5. Drawings not to scale. 6. All images used are for illustrative purposes only and do not represent the actual size, features, specifications, fittings, and furnishings. 7. The developer reserves the right to make revisions / alterations, at it's absolute discretion, without any liability whatsoever.



# aeon

DUBAI CREEK HARBOUR

TOWER 1

## 2 BEDROOMS

LEVELS 2-15

UNIT 09

SUITE AREA	1171.44 SQ.FT.	108.83 SQ.M.
BALCONY AREA	64.05 SQ.FT.	5.95 SQ.M.
TOTAL AREA	1235.49 SQ.FT.	114.78 SQ.M.

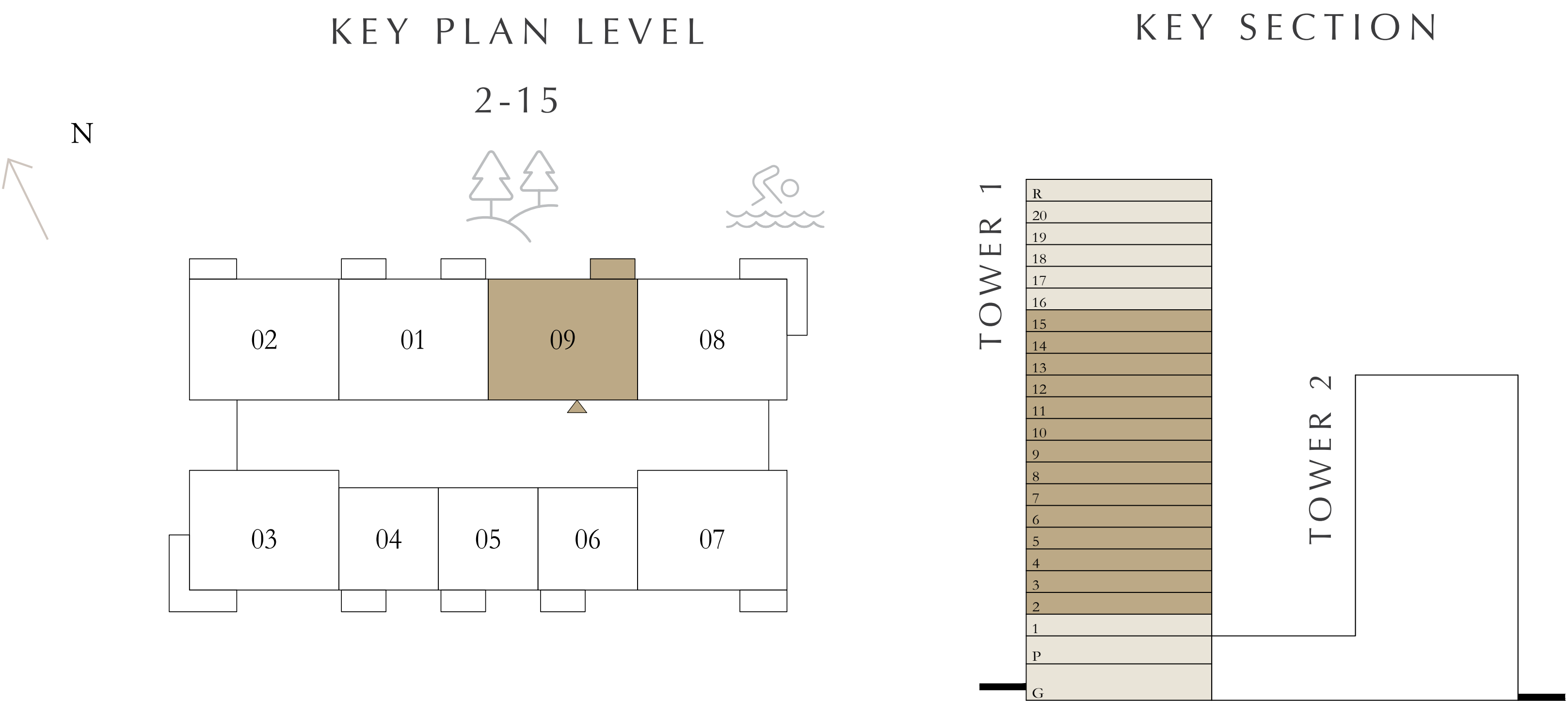

Disclaimer : All dimensions are in imperial and metric, and measured from finish to finish excluding construction tolerances. 2. All materials, dimensions, and drawings are approximate only. 3. Information is subject to change without notice, at developer's absolute discretion. 4. Actual area may vary from the stated area. 5. Drawings not to scale. 6. All images used are for illustrative purposes only and do not represent the actual size, features, specifications, fittings, and furnishings. 7. The developer reserves the right to make revisions / alterations, at it's absolute discretion, without any liability whatsoever.



# aeon

DUBAI CREEK HARBOUR

TOWER 1

## 2 BEDROOMS

LEVELS 2-15

UNIT 01

SUITE AREA	1169.18 SQ.FT.	108.62 SQ.M.
BALCONY AREA	127.98 SQ.FT.	11.89 SQ.M.
TOTAL AREA	1297.16 SQ.FT.	120.51 SQ.M.

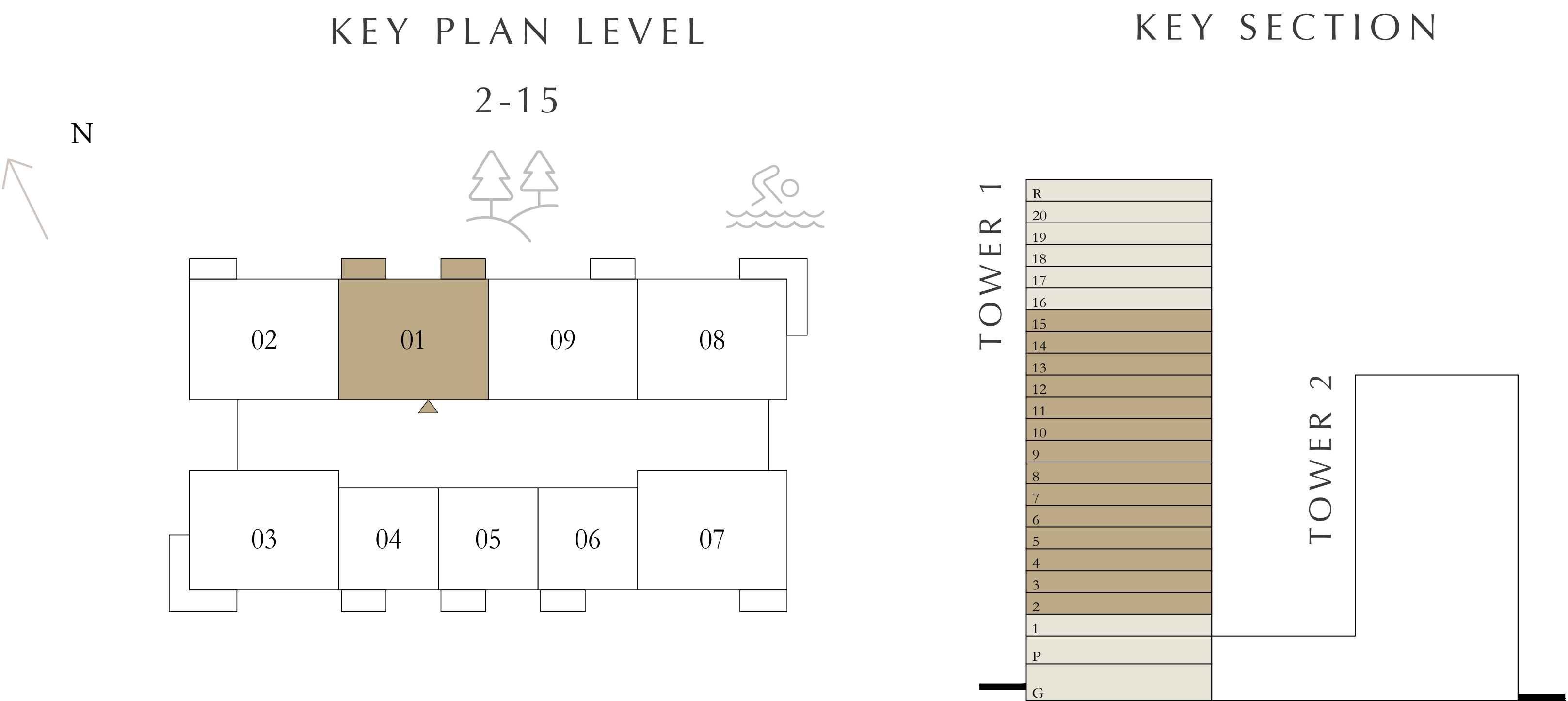

Disclaimer : All dimensions are in imperial and metric, and measured from finish to finish excluding construction tolerances. 2. All materials, dimensions, and drawings are approximate only. 3. Information is subject to change without notice, at developer's absolute discretion. 4. Actual area may vary from the stated area. 5. Drawings not to scale. 6. All images used are for illustrative purposes only and do not represent the actual size, features, specifications, fittings, and furnishings. 7. The developer reserves the right to make revisions / alterations, at it's absolute discretion, without any liability whatsoever.



# aeon

DUBAI CREEK HARBOUR

TOWER 1

## 3 BEDROOMS

LEVELS 16-19      UNIT 01

SUITE AREA	1565.40 SQ.FT.	145.43 SQ.M.
BALCONY AREA	127.98 SQ.FT.	11.89 SQ.M.
TOTAL AREA	1693.38 SQ.FT.	157.32 SQ.M.

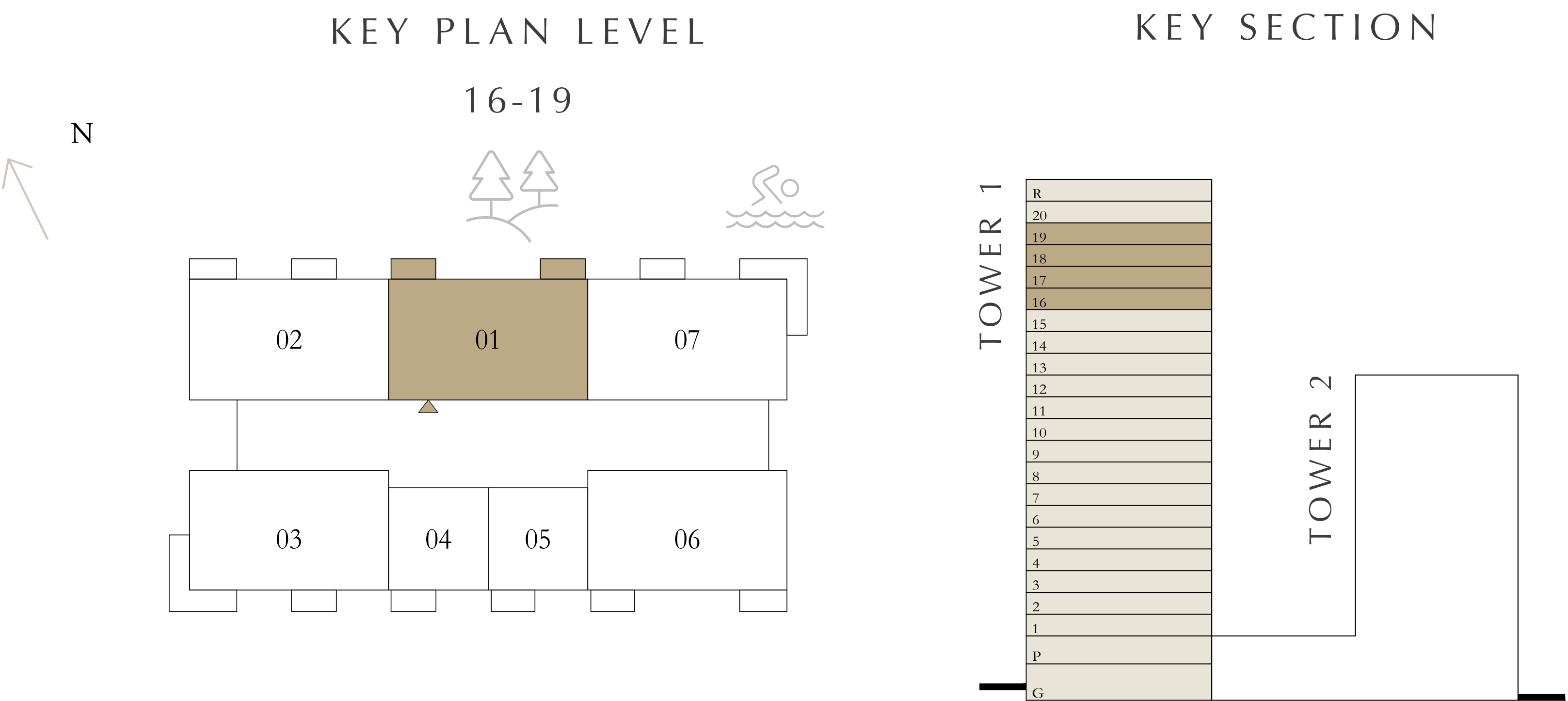
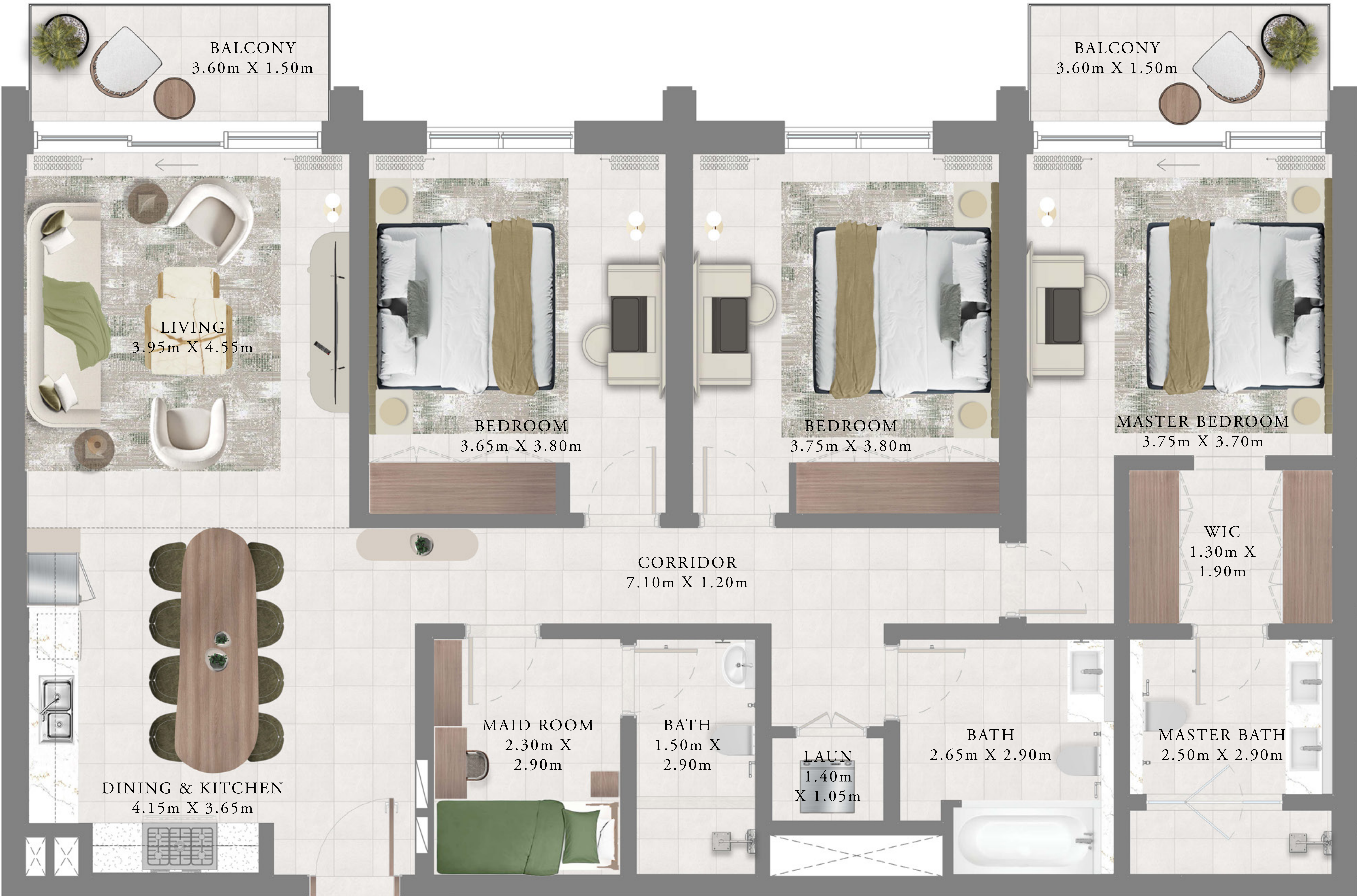



# aeon

DUBAI CREEK HARBOUR

TOWER 1

## 3 BEDROOMS

LEVEL 20

UNIT 01

SUITE AREA	1565.50 SQ.FT.	145.44 SQ.M.
BALCONY AREA	127.98 SQ.FT.	11.89 SQ.M.
TOTAL AREA	1693.48 SQ.FT.	157.33 SQ.M.

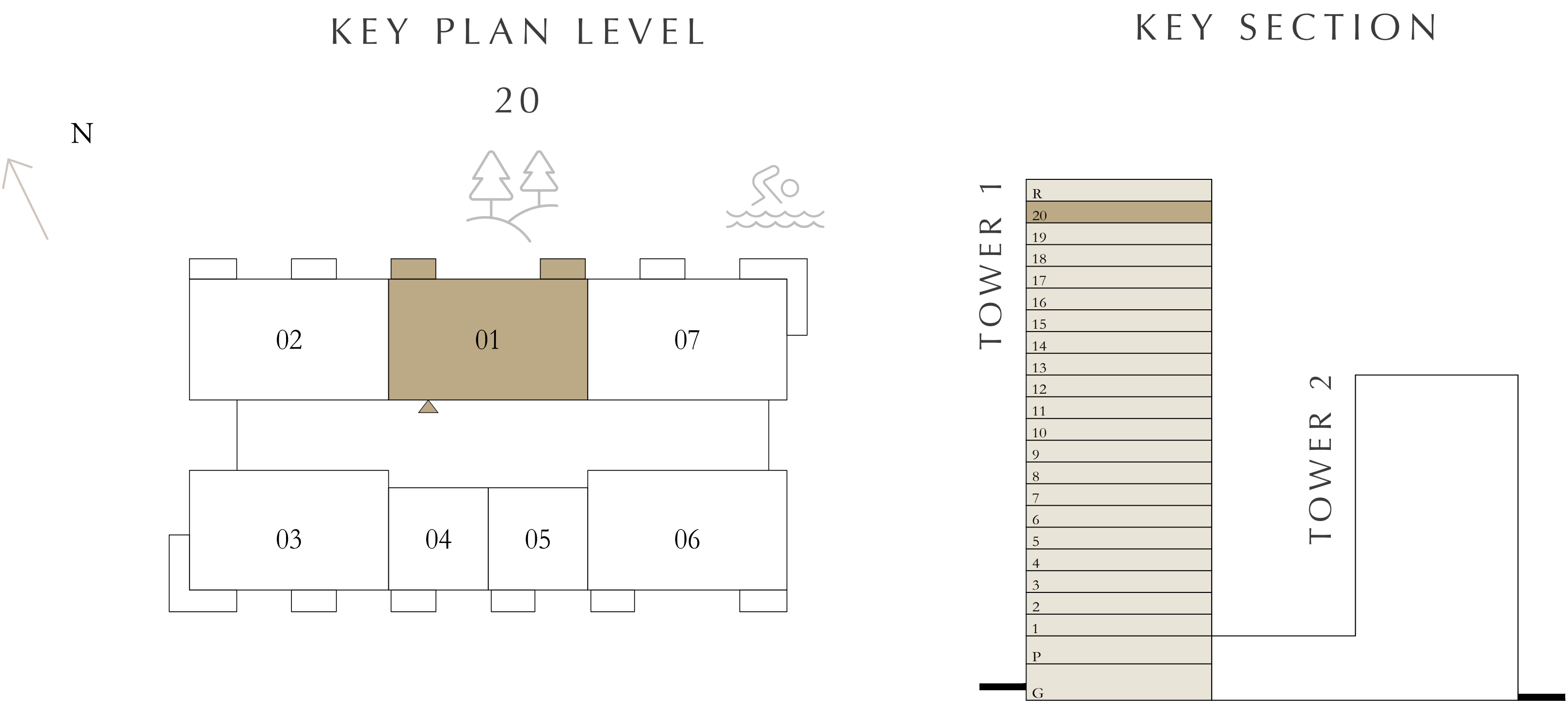
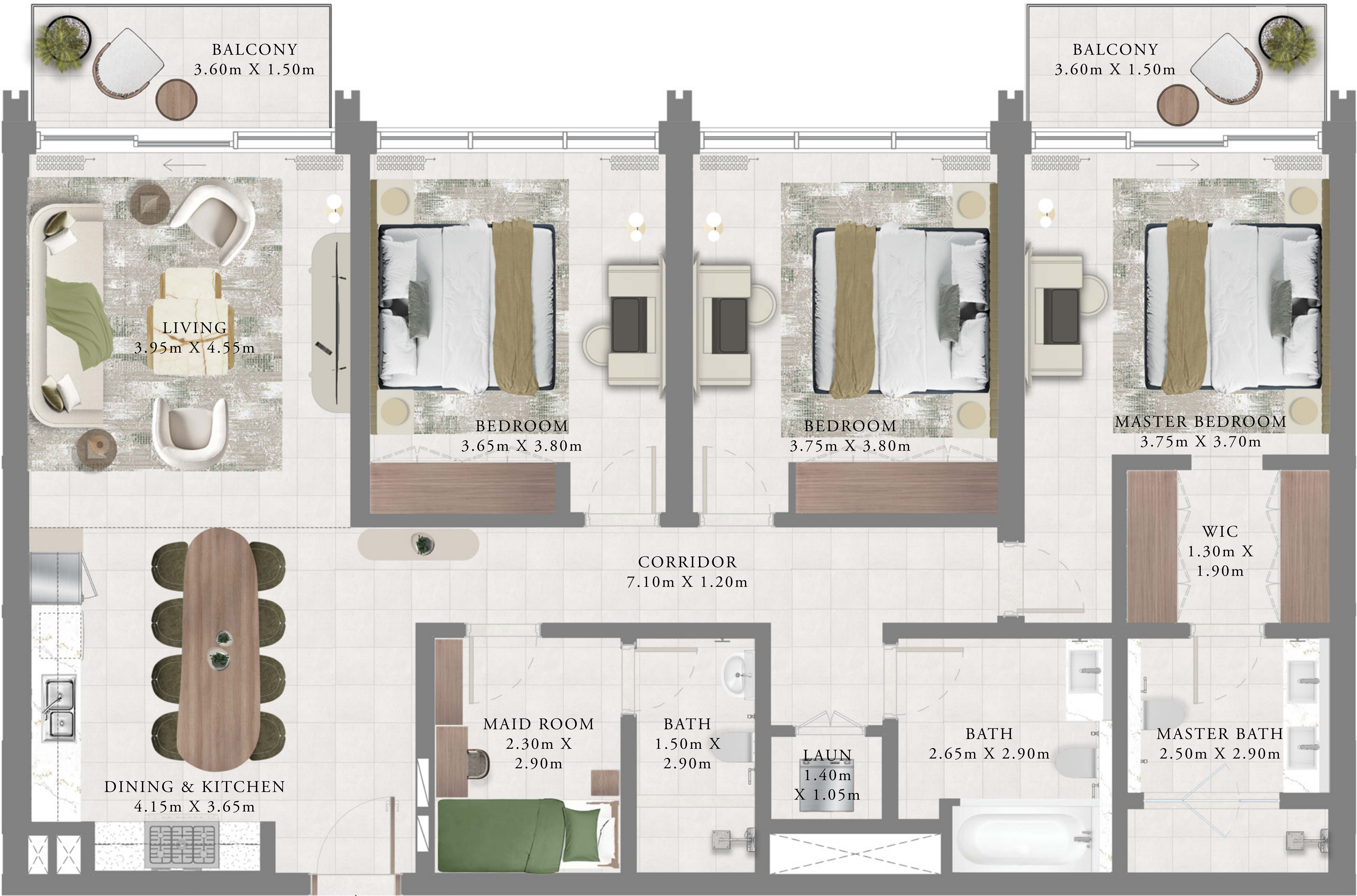



# aeon

DUBAI CREEK HARBOUR

TOWER 1

## 3 BEDROOMS

LEVELS 16-19      UNIT 02

SUITE AREA	1536.98 SQ.FT.	142.79 SQ.M.
BALCONY AREA	135.52 SQ.FT.	12.59 SQ.M.
TOTAL AREA	1672.50 SQ.FT.	155.38 SQ.M.

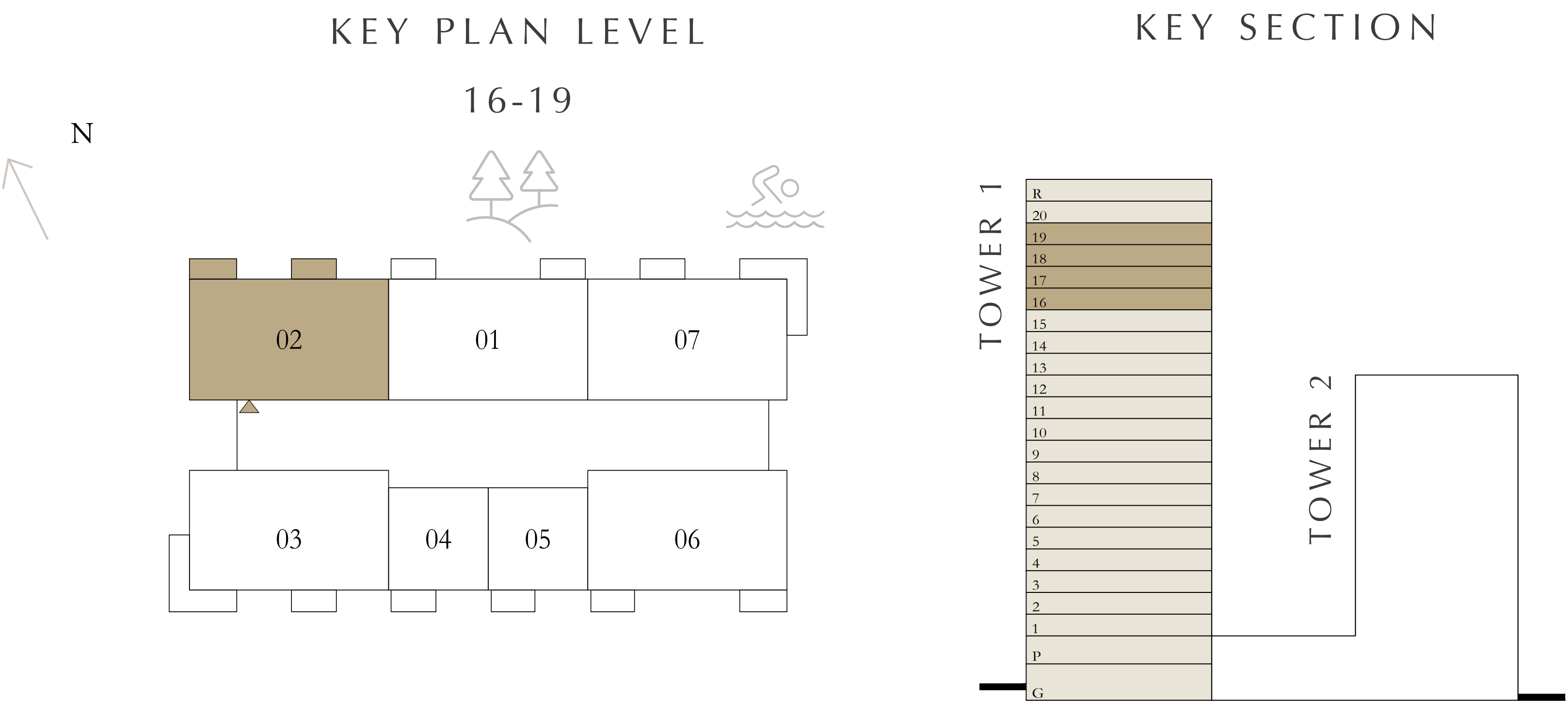



# aeon

DUBAI CREEK HARBOUR

TOWER 1

## 3 BEDROOMS

LEVEL 20

UNIT 02

SUITE AREA	1537.84 SQ.FT.	142.87 SQ.M.
BALCONY AREA	135.41 SQ.FT.	12.58 SQ.M.
TOTAL AREA	1673.25 SQ.FT.	155.45 SQ.M.



KEY PLAN LEVEL

20

KEY SECTION

TOWER 1

TOWER 2

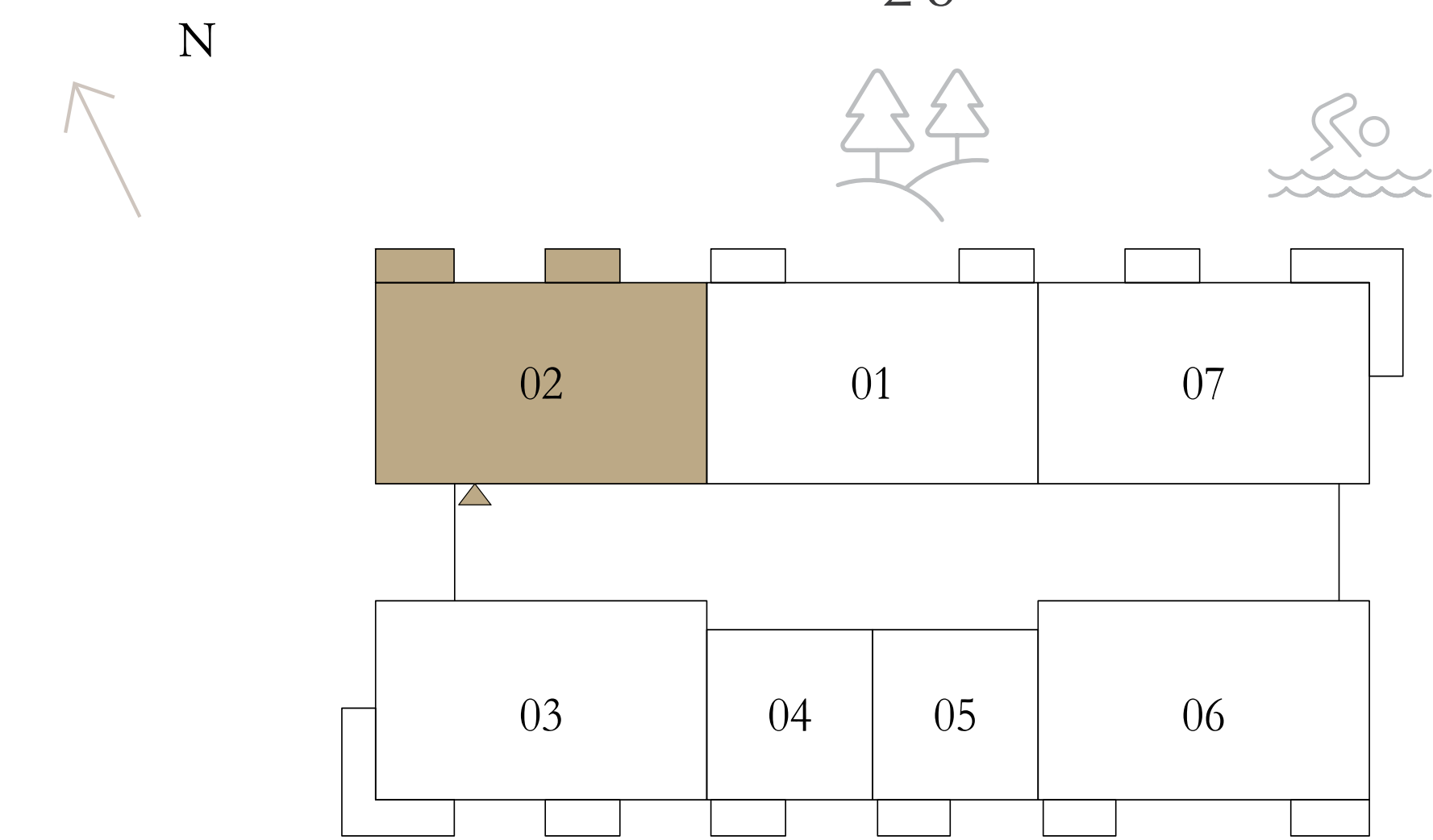

Disclaimer : All dimensions are in imperial and metric, and measured from finish to finish excluding construction tolerances. 2. All materials, dimensions, and drawings are approximate only. 3. Information is subject to change without notice, at developer's absolute discretion. 4. Actual area may vary from the stated area. 5. Drawings not to scale. 6. All images used are for illustrative purposes only and do not represent the actual size, features, specifications, fittings, and furnishings. 7. The developer reserves the right to make revisions / alterations, at it's absolute discretion, without any liability whatsoever.

EMAAR



# aeon

DUBAI CREEK HARBOUR

TOWER 1

## 3 BEDROOMS

LEVELS 16-19      UNIT 03

SUITE AREA	1530.31 SQ.FT.	142.17 SQ.M.
BALCONY AREA	236.05 SQ.FT.	21.93 SQ.M.
TOTAL AREA	1766.36 SQ.FT.	164.10 SQ.M.

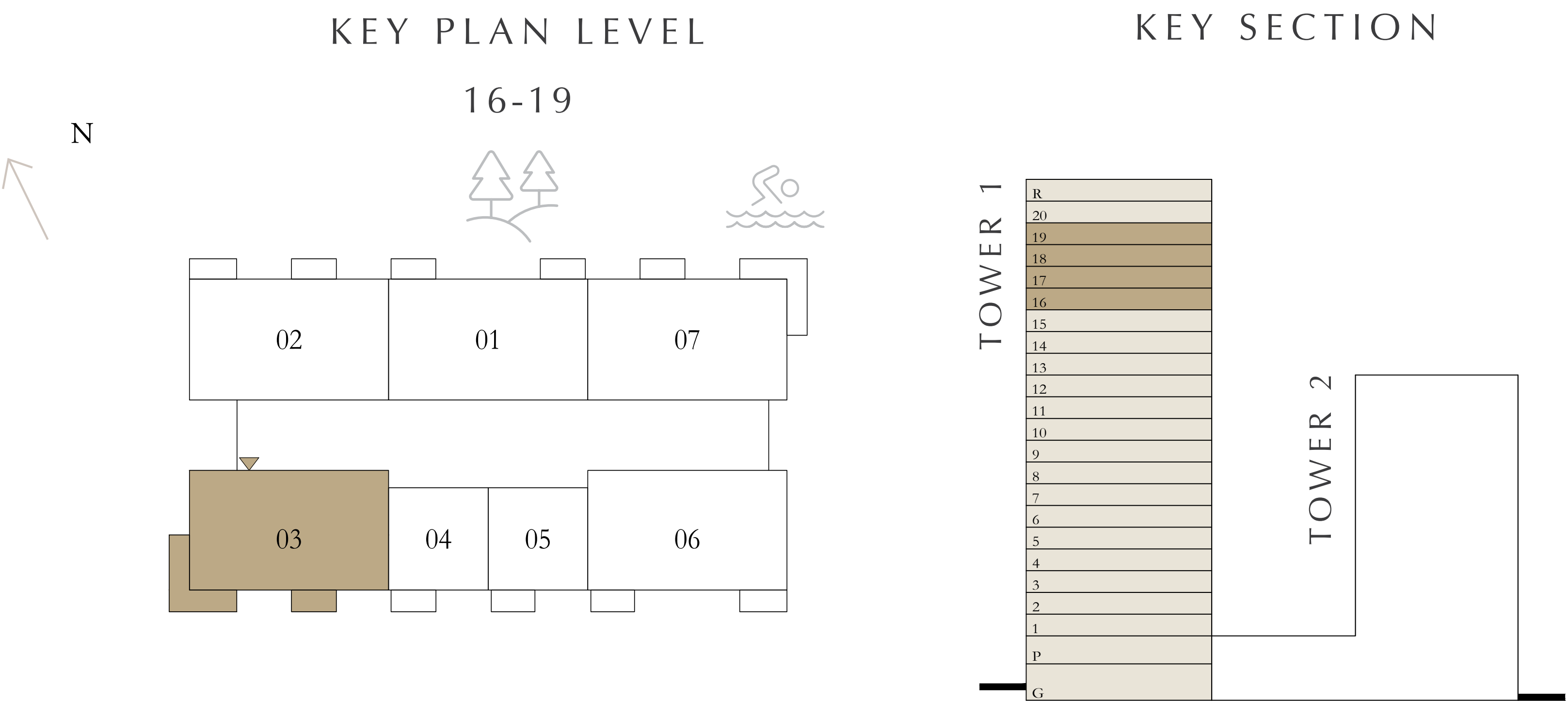

Disclaimer : All dimensions are in imperial and metric, and measured from finish to finish excluding construction tolerances. 2. All materials, dimensions, and drawings are approximate only. 3. Information is subject to change without notice, at developer's absolute discretion. 4. Actual area may vary from the stated area. 5. Drawings not to scale. 6. All images used are for illustrative purposes only and do not represent the actual size, features, specifications, fittings, and furnishings. 7. The developer reserves the right to make revisions / alterations, at it's absolute discretion, without any liability whatsoever.



# aeon

DUBAI CREEK HARBOUR

TOWER 1

## 3 BEDROOMS

LEVEL 20

UNIT 03

SUITE AREA	1531.38 SQ.FT.	142.27 SQ.M.
BALCONY AREA	235.94 SQ.FT.	21.92 SQ.M.
TOTAL AREA	1767.32 SQ.FT.	164.19 SQ.M.

KEY PLAN LEVEL

20

KEY SECTION

TOWER 1

TOWER 2

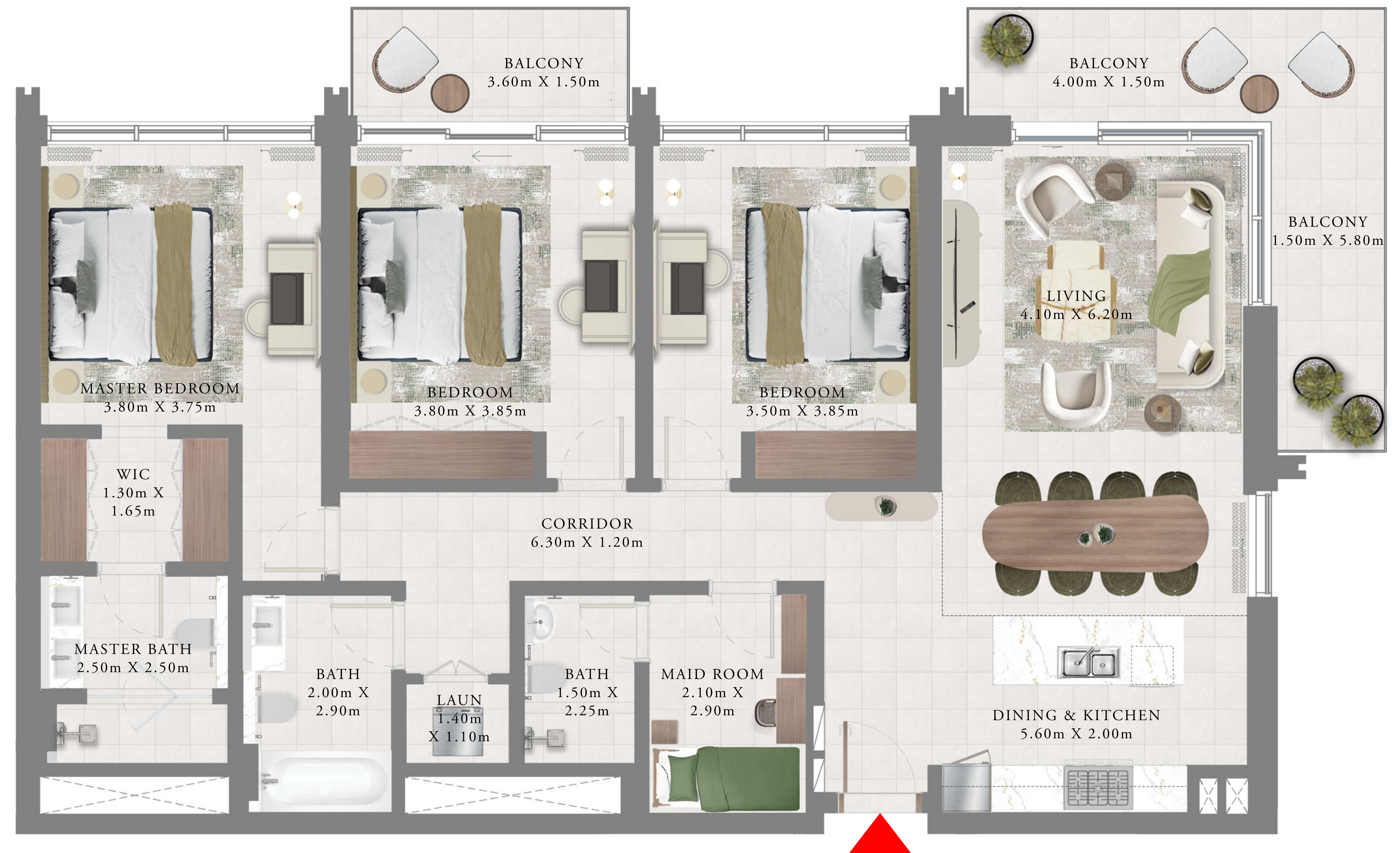

Disclaimer : All dimensions are in imperial and metric, and measured from finish to finish excluding construction tolerances. 2. All materials, dimensions, and drawings are approximate only. 3. Information is subject to change without notice, at developer's absolute discretion. 4. Actual area may vary from the stated area. 5. Drawings not to scale. 6. All images used are for illustrative purposes only and do not represent the actual size, features, specifications, fittings, and furnishings. 7. The developer reserves the right to make revisions / alterations, at it's absolute discretion, without any liability whatsoever.

EMAAR



# aeon

DUBAI CREEK HARBOUR

TOWER 1

## 3 BEDROOMS

LEVELS 16-19      UNIT 07

SUITE AREA	1535.15 SQ.FT.	142.62 SQ.M.
BALCONY AREA	236.05 SQ.FT.	21.93 SQ.M.
TOTAL AREA	1771.20 SQ.FT.	164.55 SQ.M.

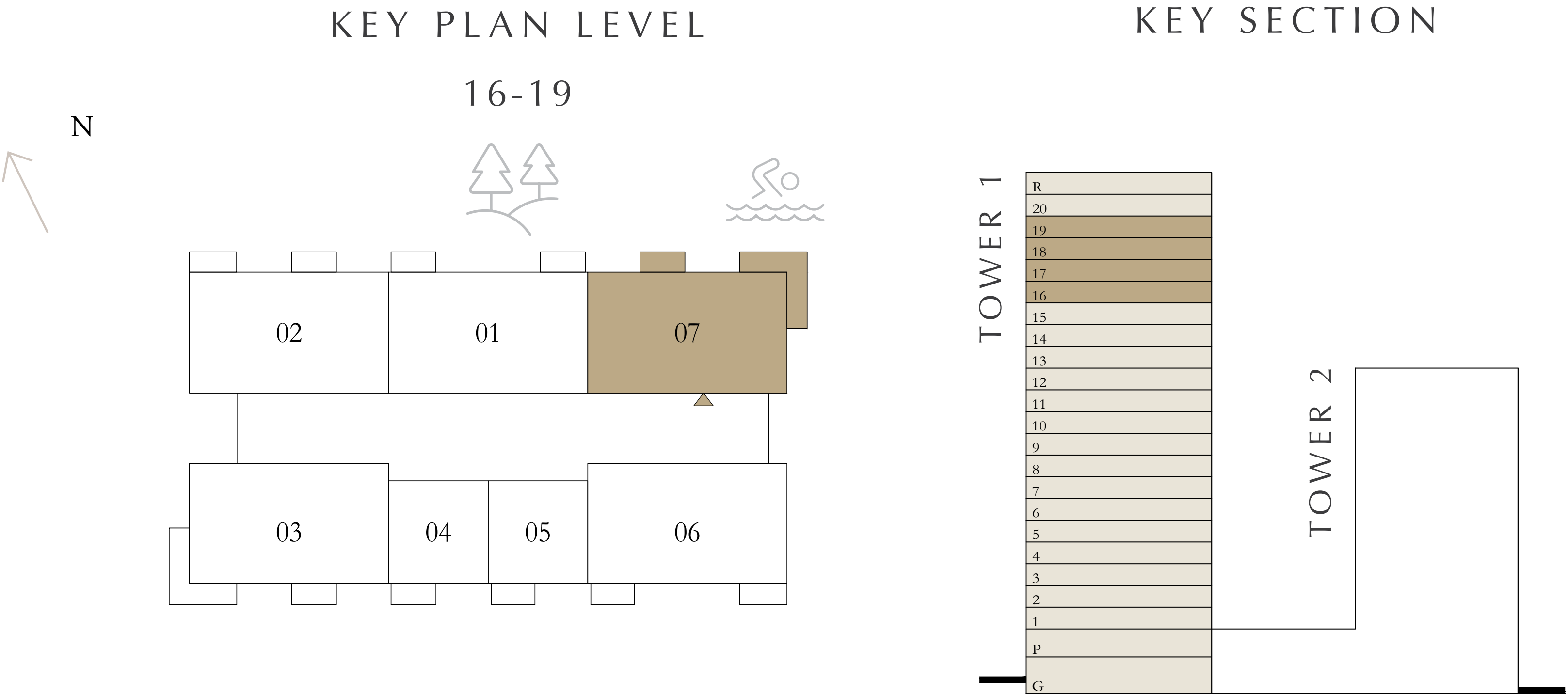
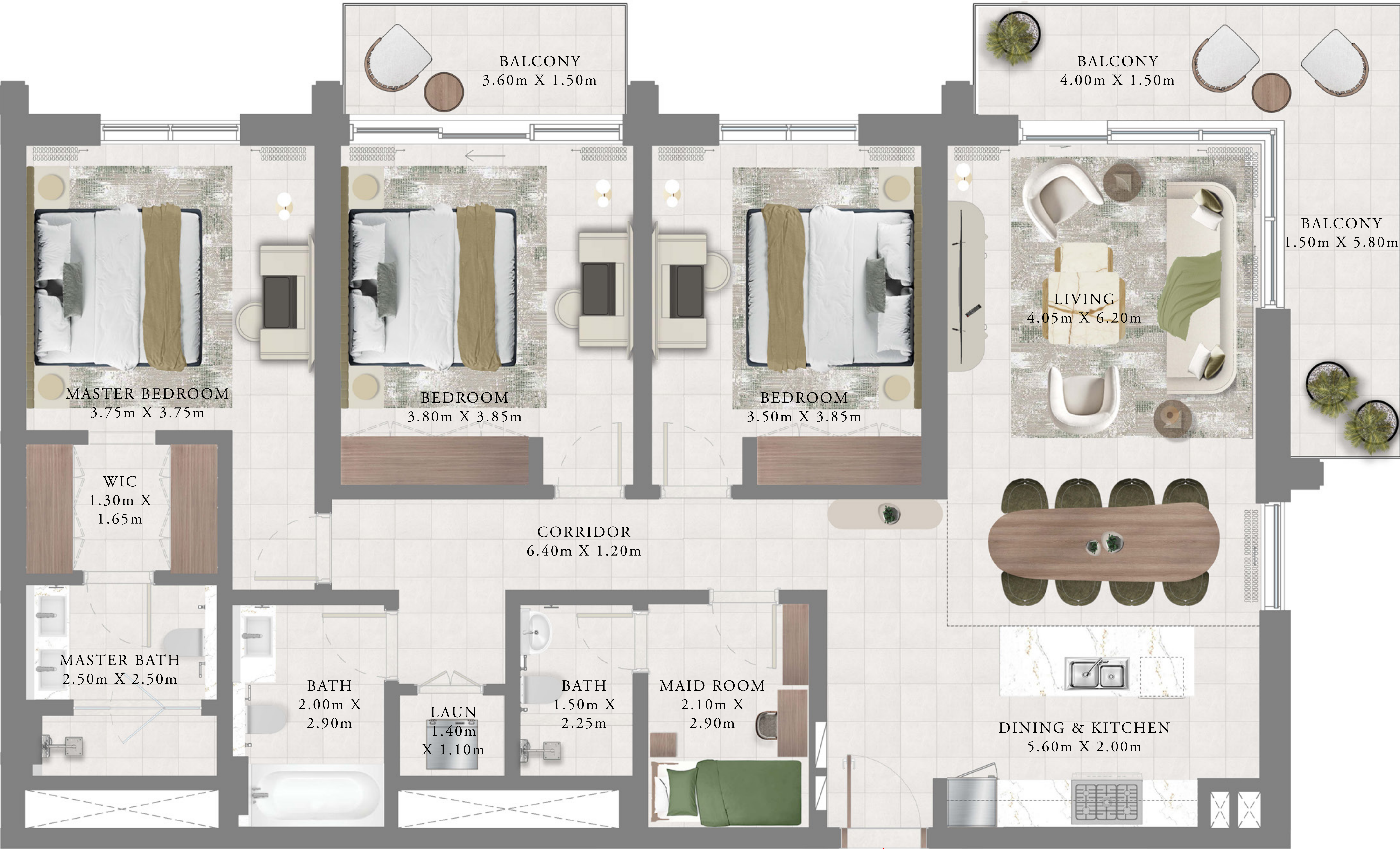

Disclaimer : All dimensions are in imperial and metric, and measured from finish to finish excluding construction tolerances. 2. All materials, dimensions, and drawings are approximate only. 3. Information is subject to change without notice, at developer's absolute discretion. 4. Actual area may vary from the stated area. 5. Drawings not to scale. 6. All images used are for illustrative purposes only and do not represent the actual size, features, specifications, fittings, and furnishings. 7. The developer reserves the right to make revisions / alterations, at it's absolute discretion, without any liability whatsoever.



# aeon

DUBAI CREEK HARBOUR

TOWER 1

## 3 BEDROOMS

LEVEL 20

UNIT 07

SUITE AREA	1536.01 SQ.FT.	142.70 SQ.M.
BALCONY AREA	235.94 SQ.FT.	21.92 SQ.M.
TOTAL AREA	1771.95 SQ.FT.	164.62 SQ.M.

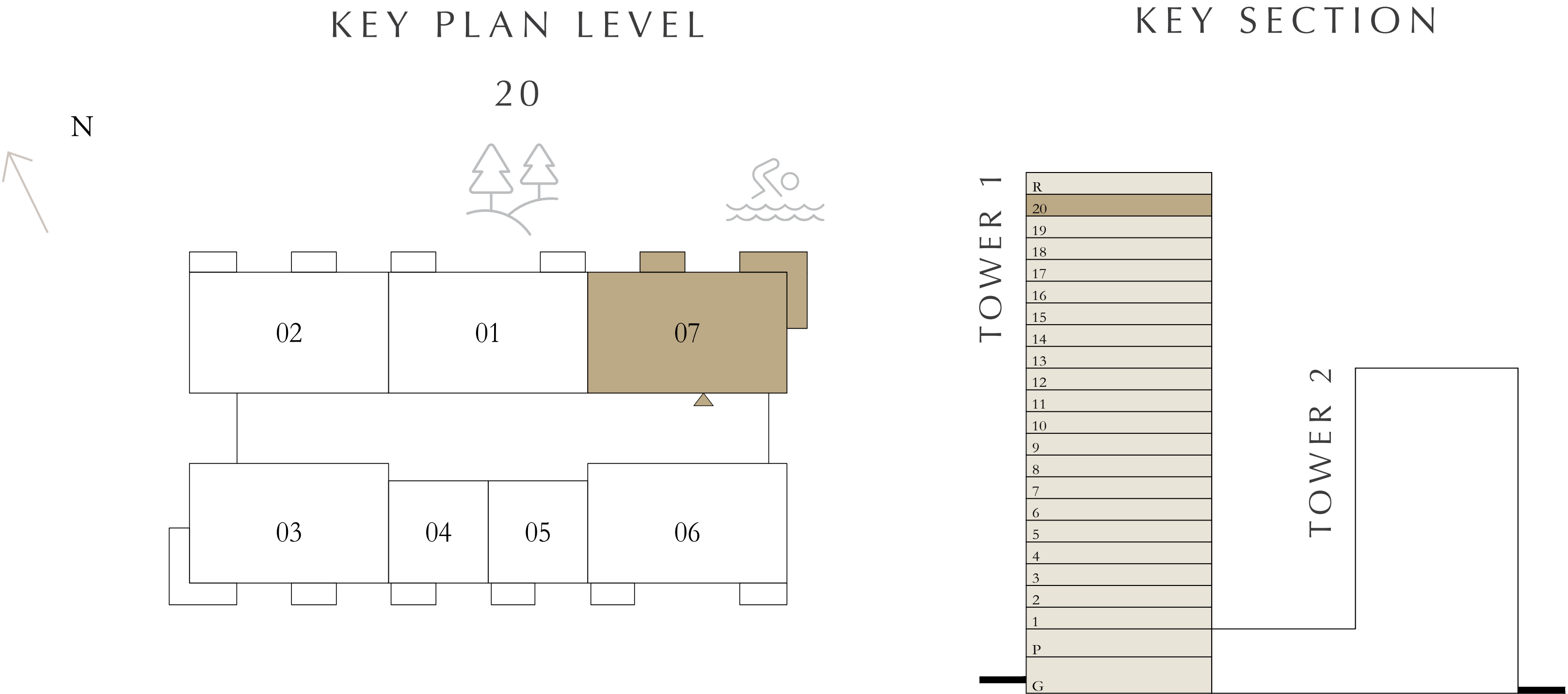

Disclaimer : All dimensions are in imperial and metric, and measured from finish to finish excluding construction tolerances. 2. All materials, dimensions, and drawings are approximate only. 3. Information is subject to change without notice, at developer's absolute discretion. 4. Actual area may vary from the stated area. 5. Drawings not to scale. 6. All images used are for illustrative purposes only and do not represent the actual size, features, specifications, fittings, and furnishings. 7. The developer reserves the right to make revisions / alterations, at it's absolute discretion, without any liability whatsoever.

EMAAR



# aeon

DUBAI CREEK HARBOUR

TOWER 1

## 3 BEDROOMS

LEVELS 16-19      UNIT 06

SUITE AREA	1529.77 SQ.FT.	142.12 SQ.M.
BALCONY AREA	135.52 SQ.FT.	12.59 SQ.M.
TOTAL AREA	1665.29 SQ.FT.	154.71 SQ.M.

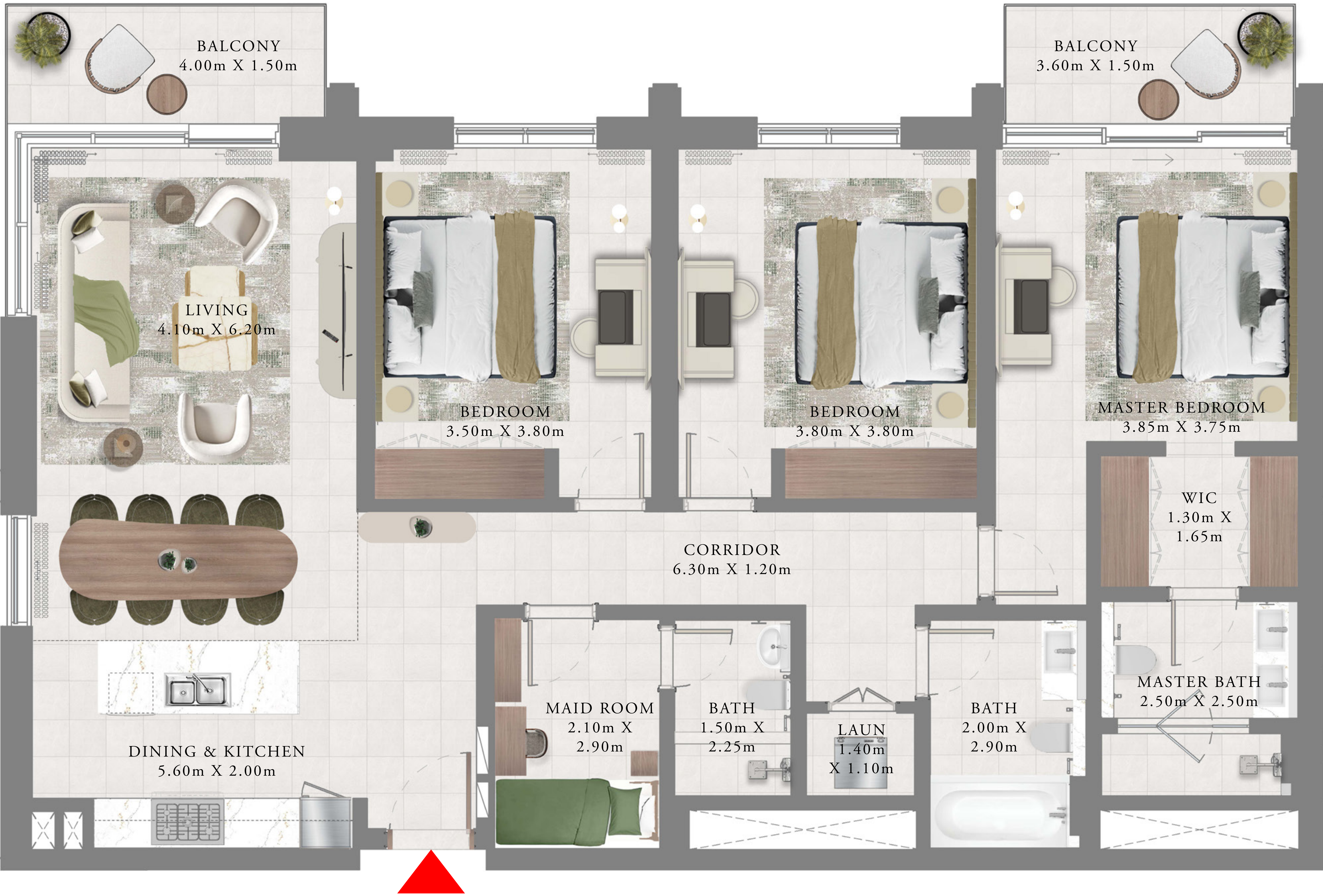
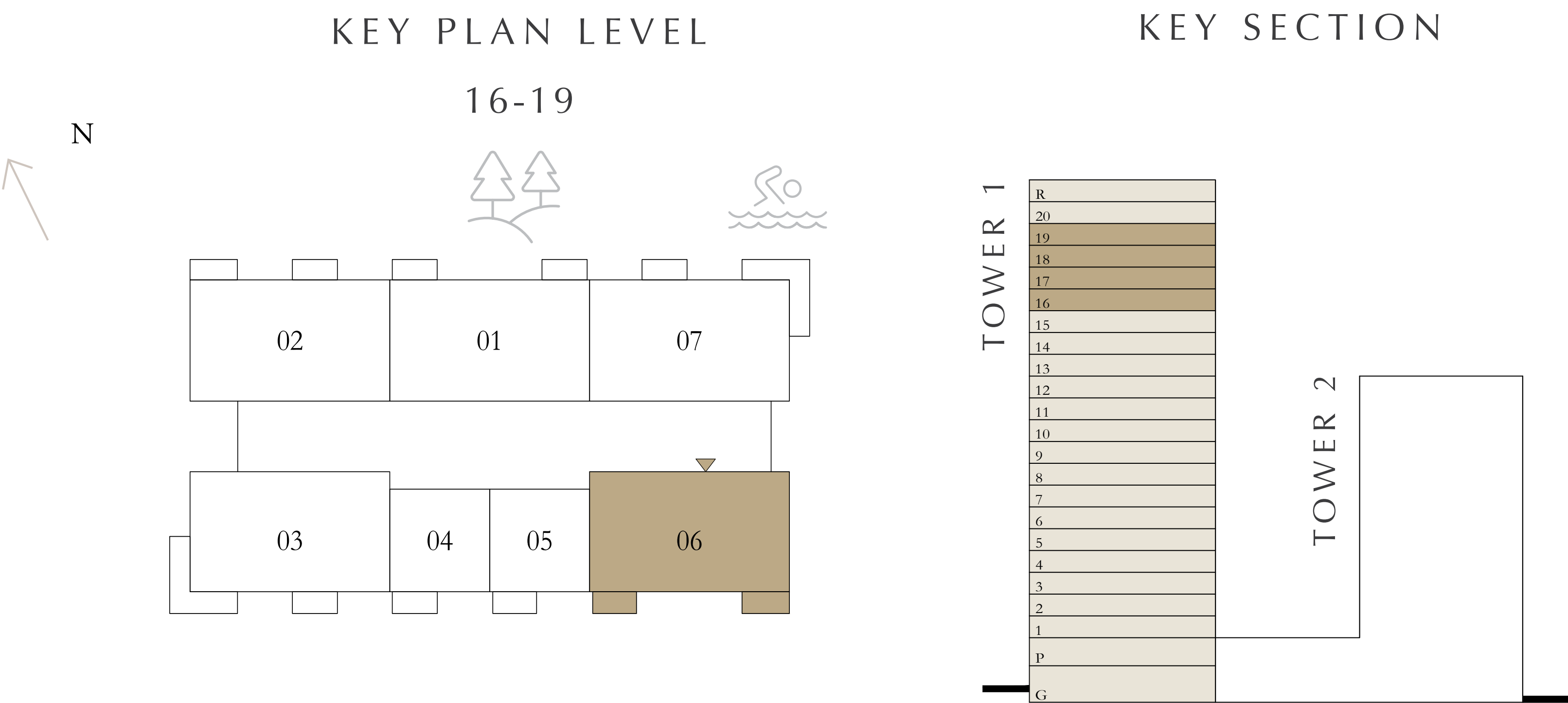



# aeon

DUBAI CREEK HARBOUR

TOWER 1

## 3 BEDROOMS

LEVEL 20

UNIT 06

SUITE AREA	1530.63 SQ.FT.	142.20 SQ.M.
BALCONY AREA	135.52 SQ.FT.	12.59 SQ.M.
TOTAL AREA	1666.15 SQ.FT.	154.79 SQ.M.

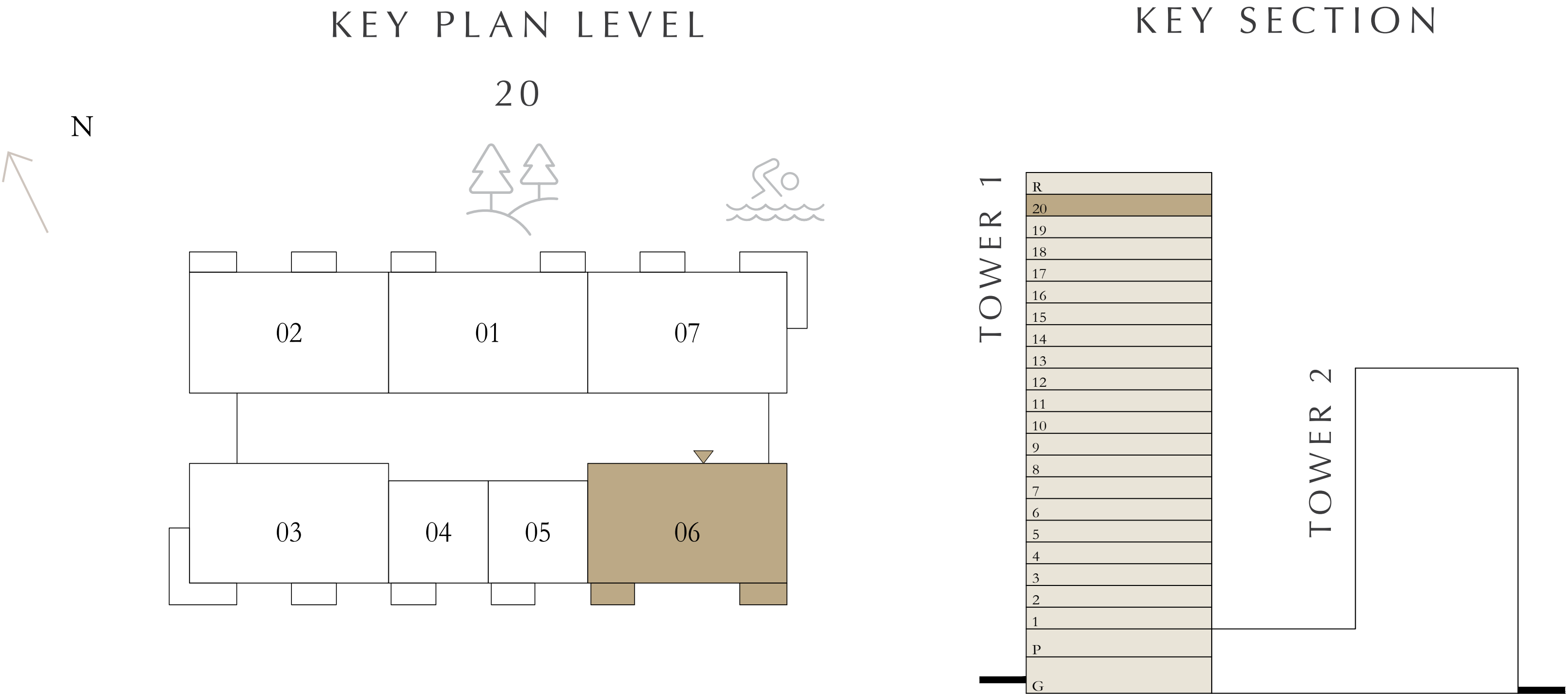
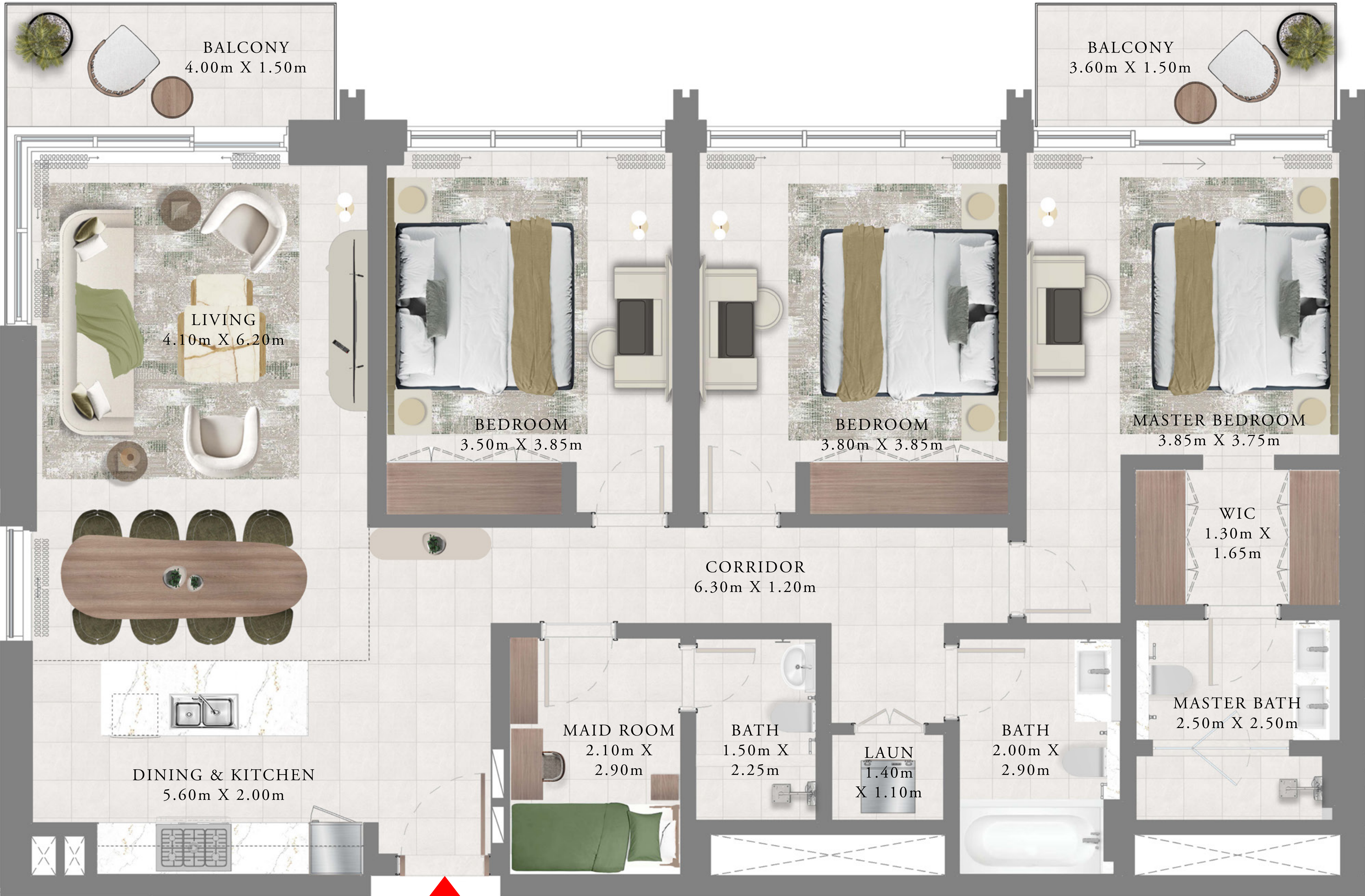

Disclaimer : All dimensions are in imperial and metric, and measured from finish to finish excluding construction tolerances. 2. All materials, dimensions, and drawings are approximate only. 3. Information is subject to change without notice, at developer's absolute discretion. 4. Actual area may vary from the stated area. 5. Drawings not to scale. 6. All images used are for illustrative purposes only and do not represent the actual size, features, specifications, fittings, and furnishings. 7. The developer reserves the right to make revisions / alterations, at it's absolute discretion, without any liability whatsoever.

EMAAR



The logo for Aeon Dubai Creek Harbour. The word "aeon" is written in a large, white, lowercase serif font. Below it, the words "DUBAI CREEK HARBOUR" are written in a smaller, white, uppercase sans-serif font. The background is a photograph of a sunset or sunrise over a body of water, with the sun low on the horizon, creating a bright orange and yellow glow that reflects on the water's surface. The sky is a mix of orange, yellow, and blue.

# aeon

DUBAI CREEK HARBOUR

A thin, white, wavy line that curves upwards and then downwards, resembling a stylized 'S' or a decorative flourish.

FLOOR PLAN - TOWER 2

A thin, white, wavy line that curves upwards and then downwards, resembling a stylized 'S' or a decorative flourish.

EMAAR



# aeon

DUBAI CREEK HARBOUR

TOWER 2

## 1 BEDROOM

	PODIUM	UNIT 02 & 04
SUITE AREA	750.35 SQ.FT.	69.71 SQ.M.
BALCONY AREA	62.75 SQ.FT.	5.83 SQ.M.
TOTAL AREA	813.10 SQ.FT.	75.54 SQ.M.

	PODIUM	UNIT 03
SUITE AREA	751.21 SQ.FT.	69.79 SQ.M.
BALCONY AREA	62.75 SQ.FT.	5.83 SQ.M.
TOTAL AREA	813.96 SQ.FT.	75.62 SQ.M.

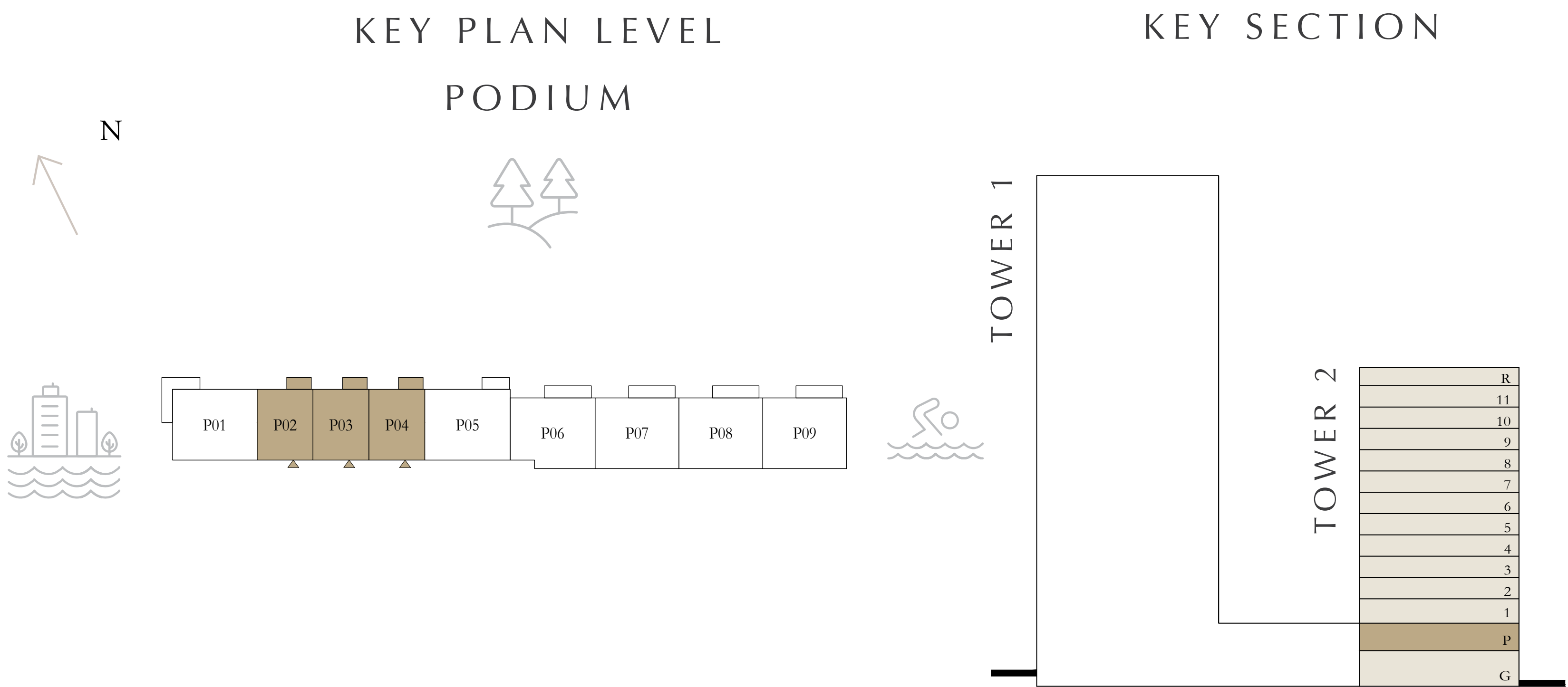

Disclaimer : All dimensions are in imperial and metric, and measured from finish to finish excluding construction tolerances. 2. All materials, dimensions, and drawings are approximate only. 3. Information is subject to change without notice, at developer's absolute discretion. 4. Actual area may vary from the stated area. 5. Drawings not to scale. 6. All images used are for illustrative purposes only and do not represent the actual size, features, specifications, fittings, and furnishings. 7. The developer reserves the right to make revisions / alterations, at it's absolute discretion, without any liability whatsoever.



# aeon

DUBAI CREEK HARBOUR

TOWER 2

## 1 BEDROOM

LEVEL 1		UNIT 04
SUITE AREA	750.03 SQ.FT.	69.68 SQ.M.
BALCONY AREA	64.58 SQ.FT.	6.00 SQ.M.
TOTAL AREA	814.61 SQ.FT.	75.68 SQ.M.
LEVEL 1		UNIT 05
SUITE AREA	751.54 SQ.FT.	69.82 SQ.M.
BALCONY AREA	64.05 SQ.FT.	5.95 SQ.M.
TOTAL AREA	815.59 SQ.FT.	75.77 SQ.M.
LEVEL 1		UNIT 06
SUITE AREA	750.57 SQ.FT.	69.73 SQ.M.
BALCONY AREA	64.05 SQ.FT.	5.95 SQ.M.
TOTAL AREA	814.62 SQ.FT.	75.68 SQ.M.

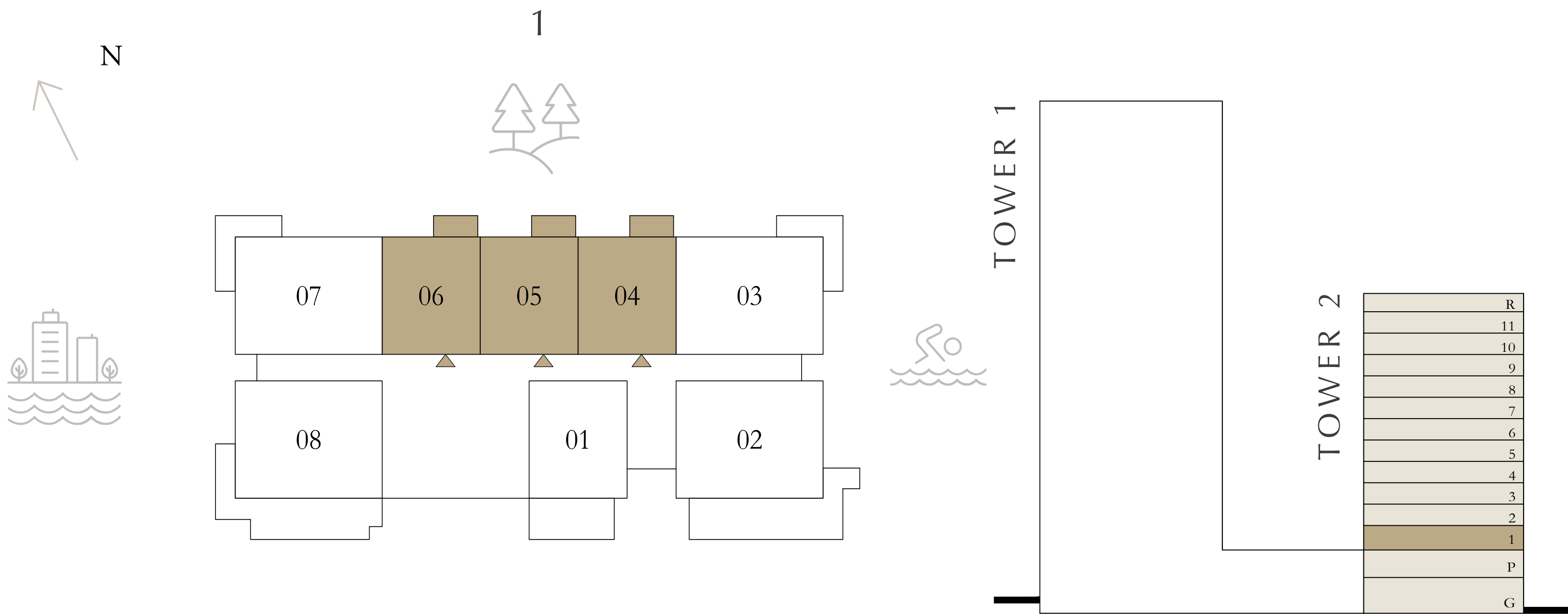

Disclaimer : All dimensions are in imperial and metric, and measured from finish to finish excluding construction tolerances. 2. All materials, dimensions, and drawings are approximate only. 3. Information is subject to change without notice, at developer's absolute discretion. 4. Actual area may vary from the stated area. 5. Drawings not to scale. 6. All images used are for illustrative purposes only and do not represent the actual size, features, specifications, fittings, and furnishings. 7. The developer reserves the right to make revisions / alterations, at it's absolute discretion, without any liability whatsoever.



# aeon

DUBAI CREEK HARBOUR

TOWER 2

## 1 BEDROOM

LEVELS 2 - 11      UNIT 01 & 06

SUITE AREA	750.57 SQ.FT.	69.73 SQ.M.
BALCONY AREA	64.05 SQ.FT.	5.95 SQ.M.
TOTAL AREA	814.62 SQ.FT.	75.68 SQ.M.

LEVELS 2 - 11      UNIT 04

SUITE AREA	750.03 SQ.FT.	69.68 SQ.M.
BALCONY AREA	64.58 SQ.FT.	6.00 SQ.M.
TOTAL AREA	814.61 SQ.FT.	75.68 SQ.M.

LEVELS 2 - 11      UNIT 05

SUITE AREA	751.54 SQ.FT.	69.82 SQ.M.
BALCONY AREA	64.05 SQ.FT.	5.95 SQ.M.
TOTAL AREA	815.59 SQ.FT.	75.77 SQ.M.

KEY PLAN LEVEL

2 - 11

KEY SECTION

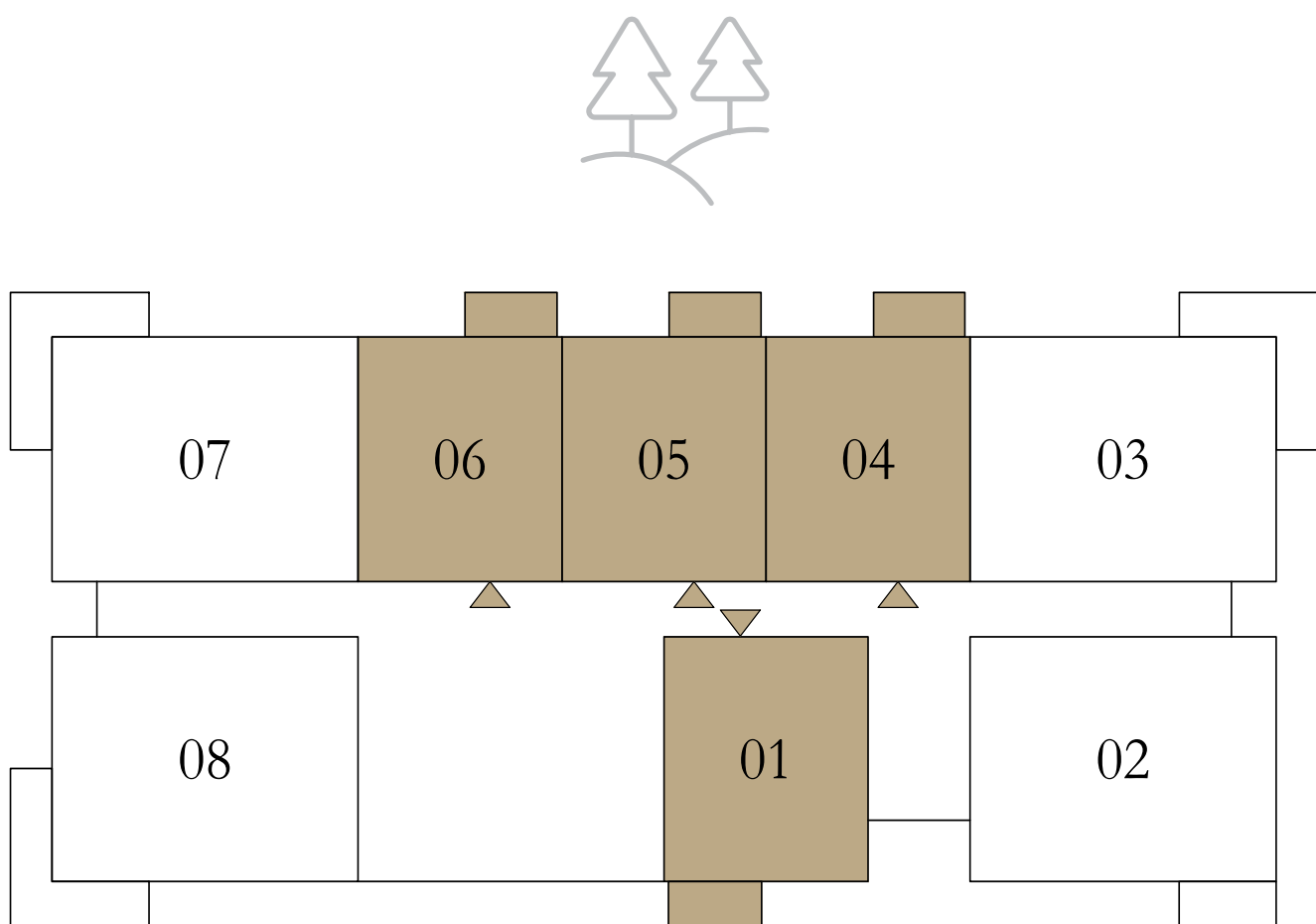
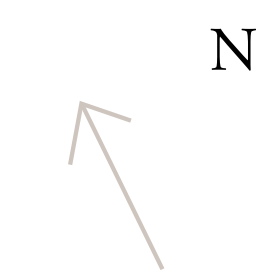

TOWER 1

TOWER 2

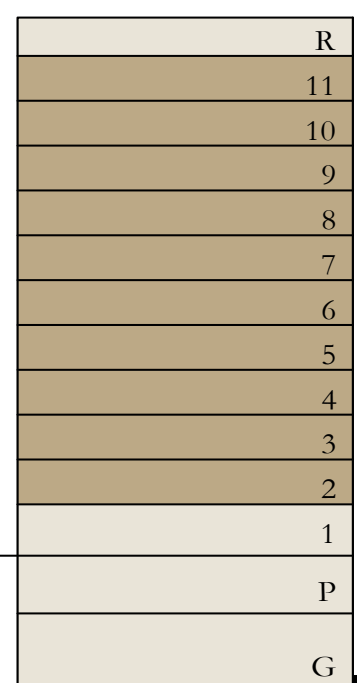

Disclaimer : All dimensions are in imperial and metric, and measured from finish to finish excluding construction tolerances. 2. All materials, dimensions, and drawings are approximate only. 3. Information is subject to change without notice, at developer's absolute discretion. 4. Actual area may vary from the stated area. 5. Drawings not to scale. 6. All images used are for illustrative purposes only and do not represent the actual size, features, specifications, fittings, and furnishings. 7. The developer reserves the right to make revisions / alterations, at it's absolute discretion, without any liability whatsoever.



aeon

DUBAI CREEK HARBOUR

TOWER 2

1 BEDROOM

LEVEL 1

UNIT 01

SUITE AREA	750.57 SQ.FT.	69.73 SQ.M.
BALCONY AREA	239.93 SQ.FT.	22.29 SQ.M.
TOTAL AREA	990.50 SQ.FT.	92.02 SQ.M.

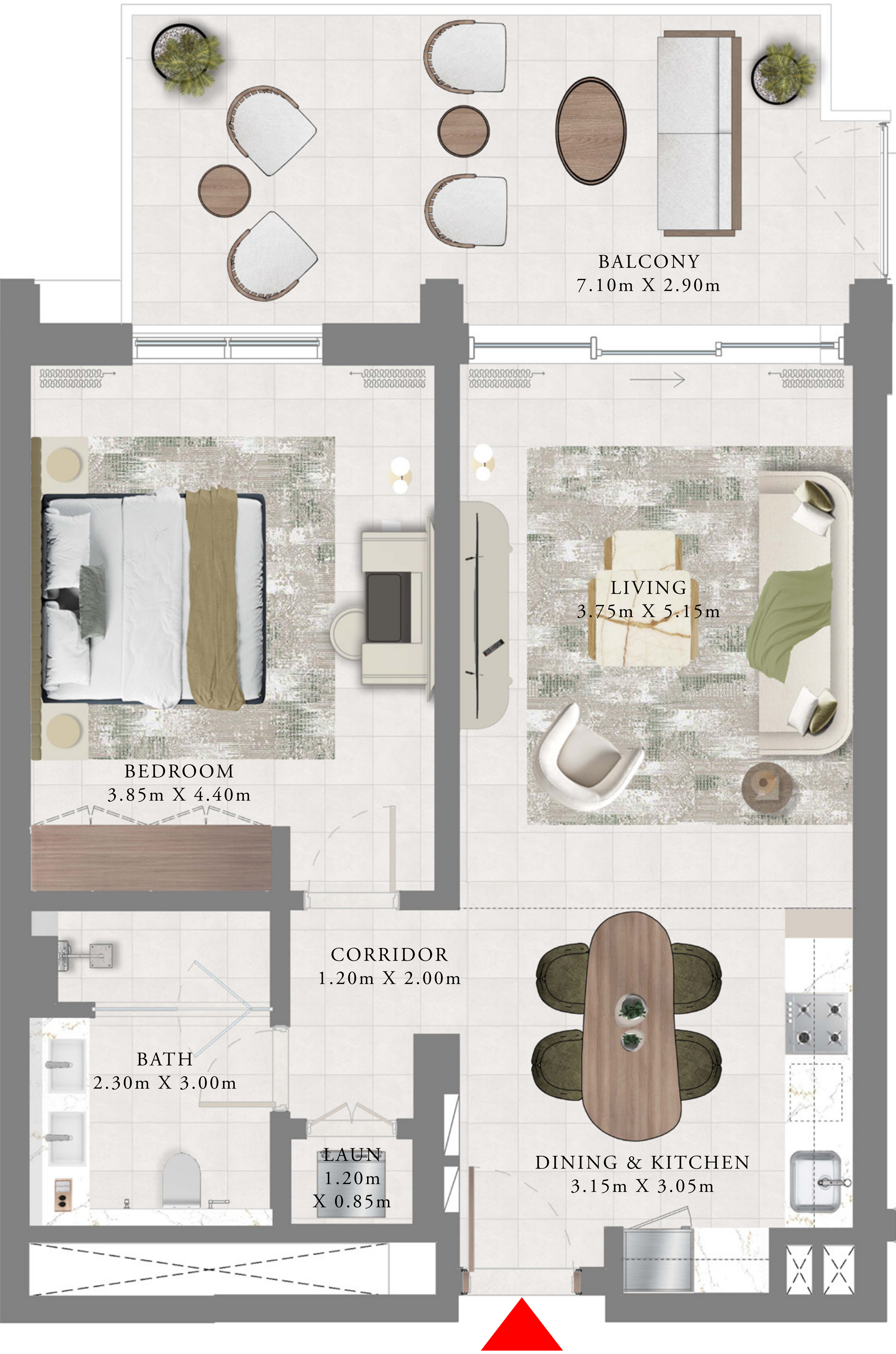
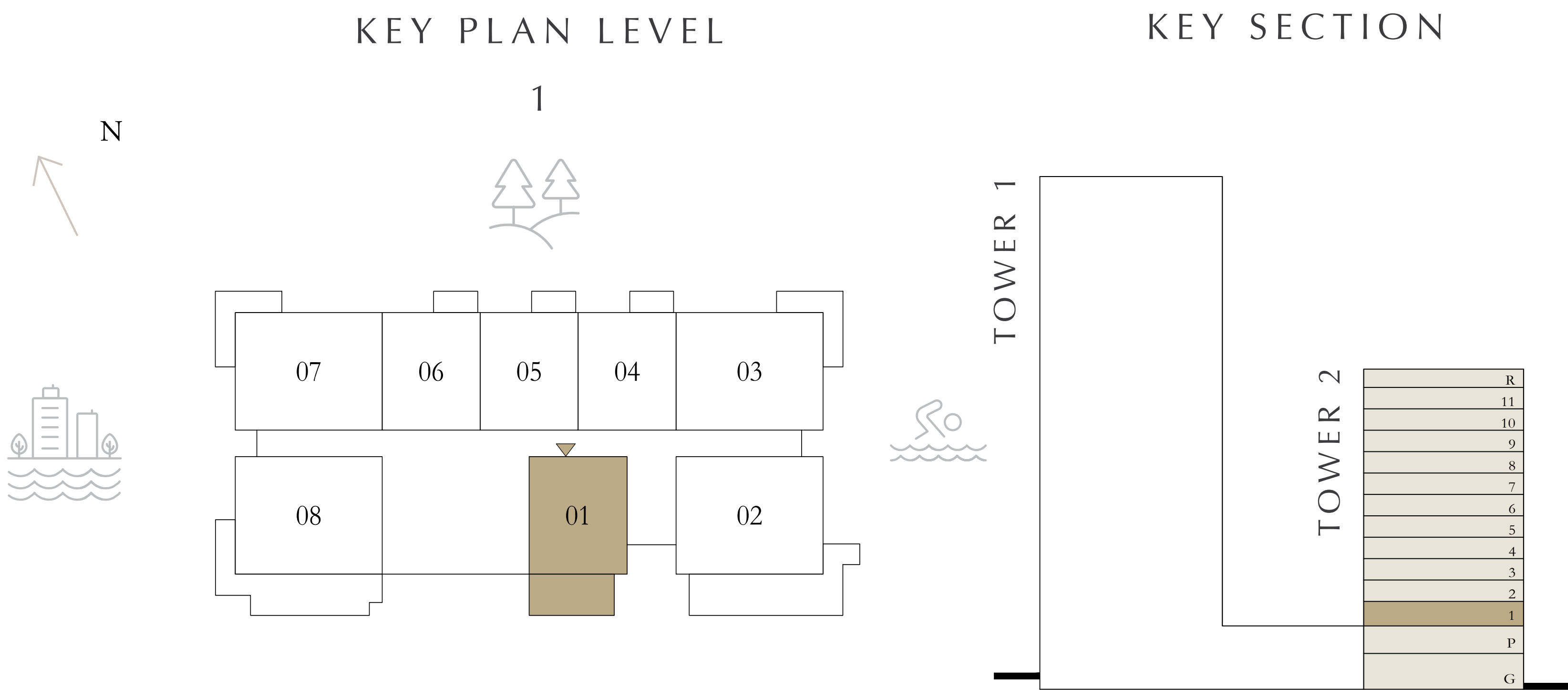

Disclaimer : All dimensions are in imperial and metric, and measured from finish to finish excluding construction tolerances. 2. All materials, dimensions, and drawings are approximate only. 3. Information is subject to change without notice, at developer's absolute discretion. 4. Actual area may vary from the stated area. 5. Drawings not to scale. 6. All images used are for illustrative purposes only and do not represent the actual size, features, specifications, fittings, and furnishings. 7. The developer reserves the right to make revisions / alterations, at it's absolute discretion, without any liability whatsoever.

EMAAR



# aeon

DUBAI CREEK HARBOUR

TOWER 2

## 2 BEDROOMS

PODIUM

UNIT 01

SUITE AREA	1171.76 SQ.FT.	108.86 SQ.M.
BALCONY AREA	167.92 SQ.FT.	15.60 SQ.M.
TOTAL AREA	1339.68 SQ.FT.	124.46 SQ.M.

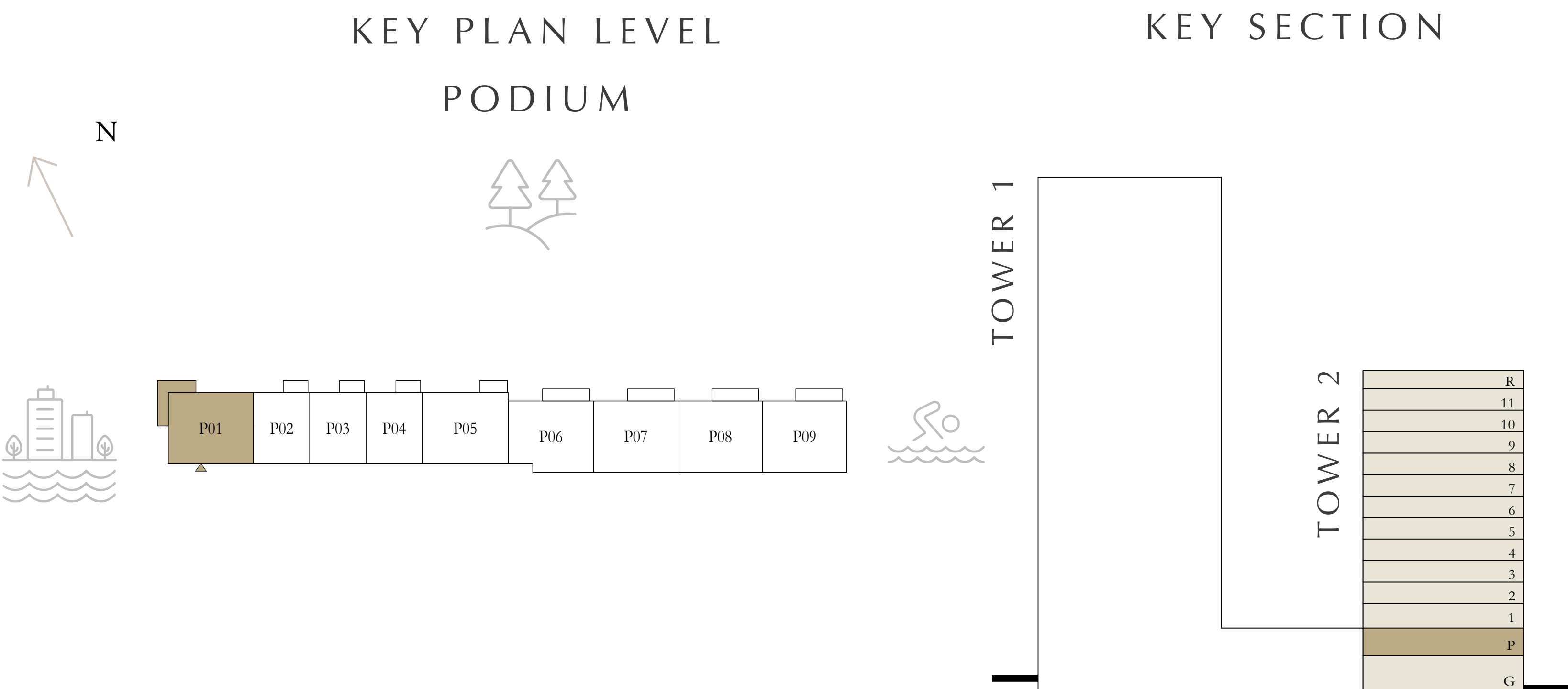



# aeon

DUBAI CREEK HARBOUR

TOWER 2

## 2 BEDROOMS

PODIUM

UNIT 05

SUITE AREA	1173.70 SQ.FT.	109.04 SQ.M.
BALCONY AREA	70.29 SQ.FT.	6.53 SQ.M.
TOTAL AREA	1243.99 SQ.FT.	115.57 SQ.M.

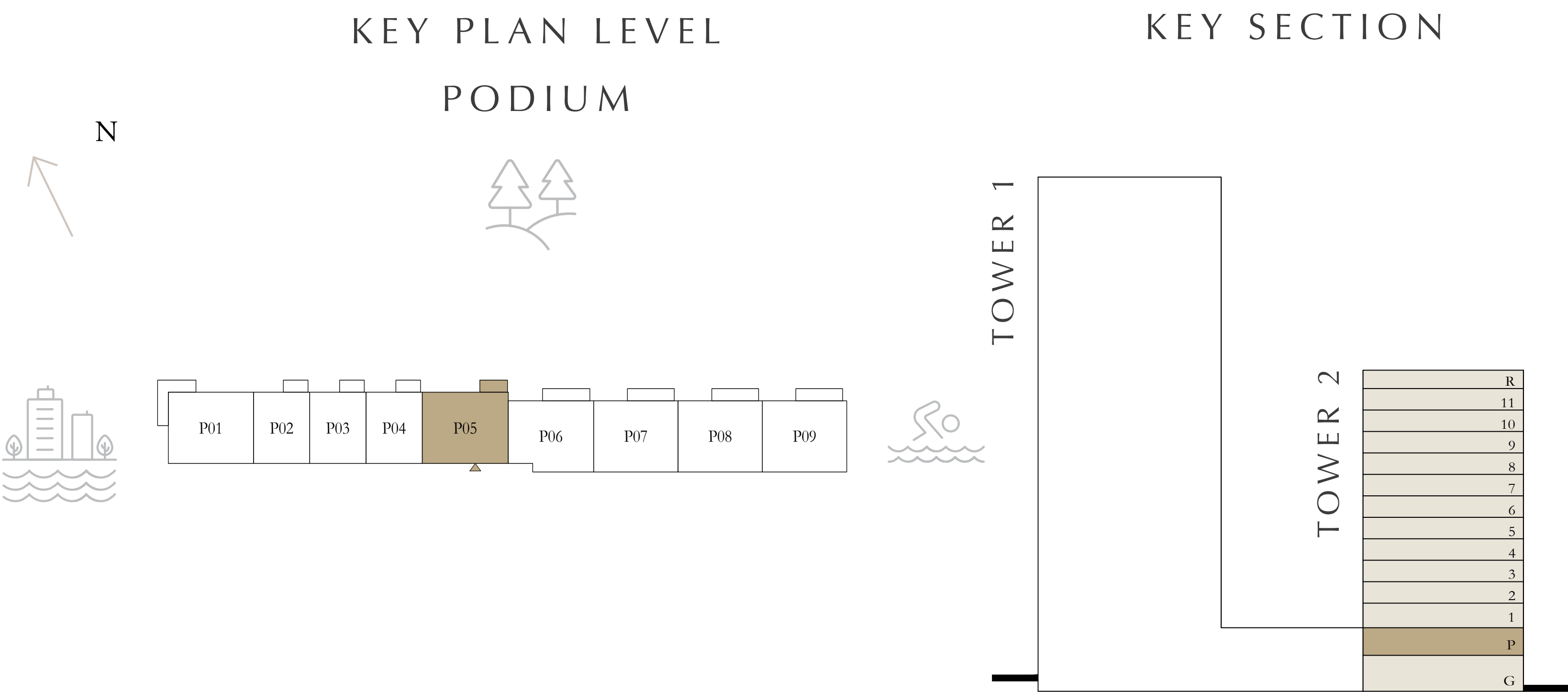

Disclaimer : All dimensions are in imperial and metric, and measured from finish to finish excluding construction tolerances. 2. All materials, dimensions, and drawings are approximate only. 3. Information is subject to change without notice, at developer's absolute discretion. 4. Actual area may vary from the stated area. 5. Drawings not to scale. 6. All images used are for illustrative purposes only and do not represent the actual size, features, specifications, fittings, and furnishings. 7. The developer reserves the right to make revisions / alterations, at it's absolute discretion, without any liability whatsoever.



# aeon

DUBAI CREEK HARBOUR

TOWER 2

## 2 BEDROOMS

PODIUM

UNIT 06

SUITE AREA	1157.34 SQ.FT.	107.52 SQ.M.
BALCONY AREA	115.39 SQ.FT.	10.72 SQ.M.
TOTAL AREA	1272.73 SQ.FT.	118.24 SQ.M.

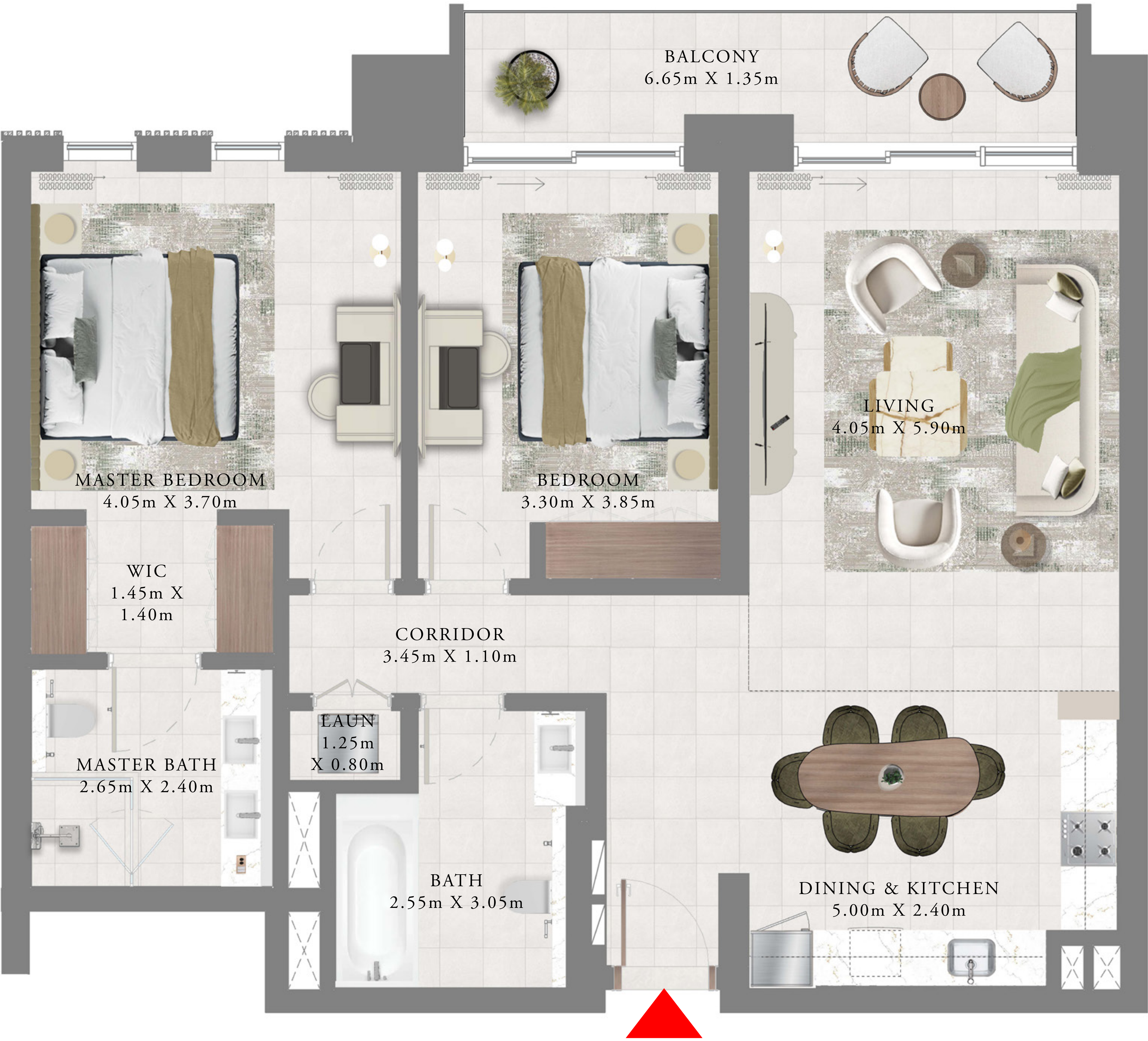
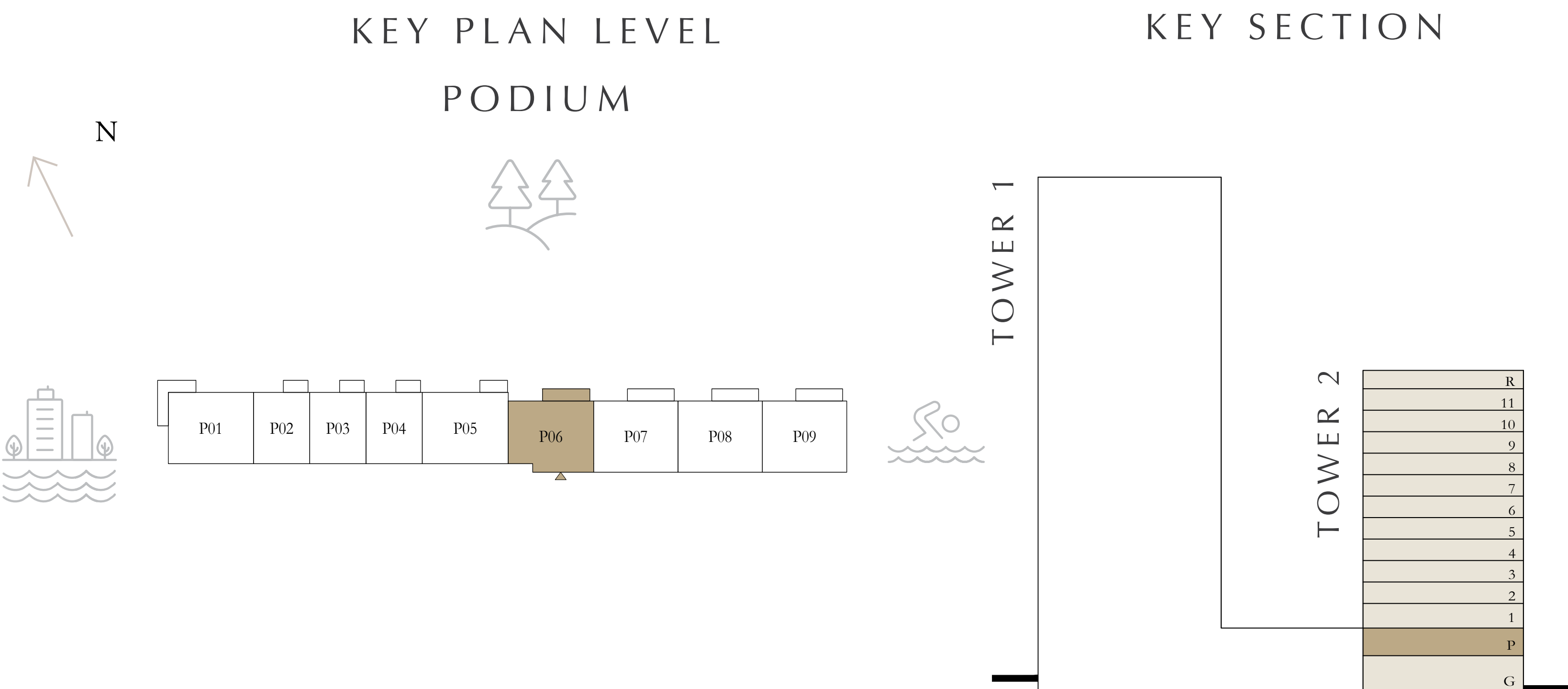



# aeon

DUBAI CREEK HARBOUR

TOWER 2

## 2 BEDROOMS

	PODIUM	UNIT 07
SUITE AREA	1177.03 SQ.FT.	109.35 SQ.M.
BALCONY AREA	112.16 SQ.FT.	10.42 SQ.M.
TOTAL AREA	1289.19 SQ.FT.	119.77 SQ.M.
	PODIUM	UNIT 08
SUITE AREA	1174.99 SQ.FT.	109.16 SQ.M.
BALCONY AREA	114.21 SQ.FT.	10.61 SQ.M.
TOTAL AREA	1289.20 SQ.FT.	119.77 SQ.M.
	PODIUM	UNIT 09
SUITE AREA	1177.14 SQ.FT.	109.36 SQ.M.
BALCONY AREA	112.16 SQ.FT.	10.42 SQ.M.
TOTAL AREA	1289.30 SQ.FT.	119.78 SQ.M.

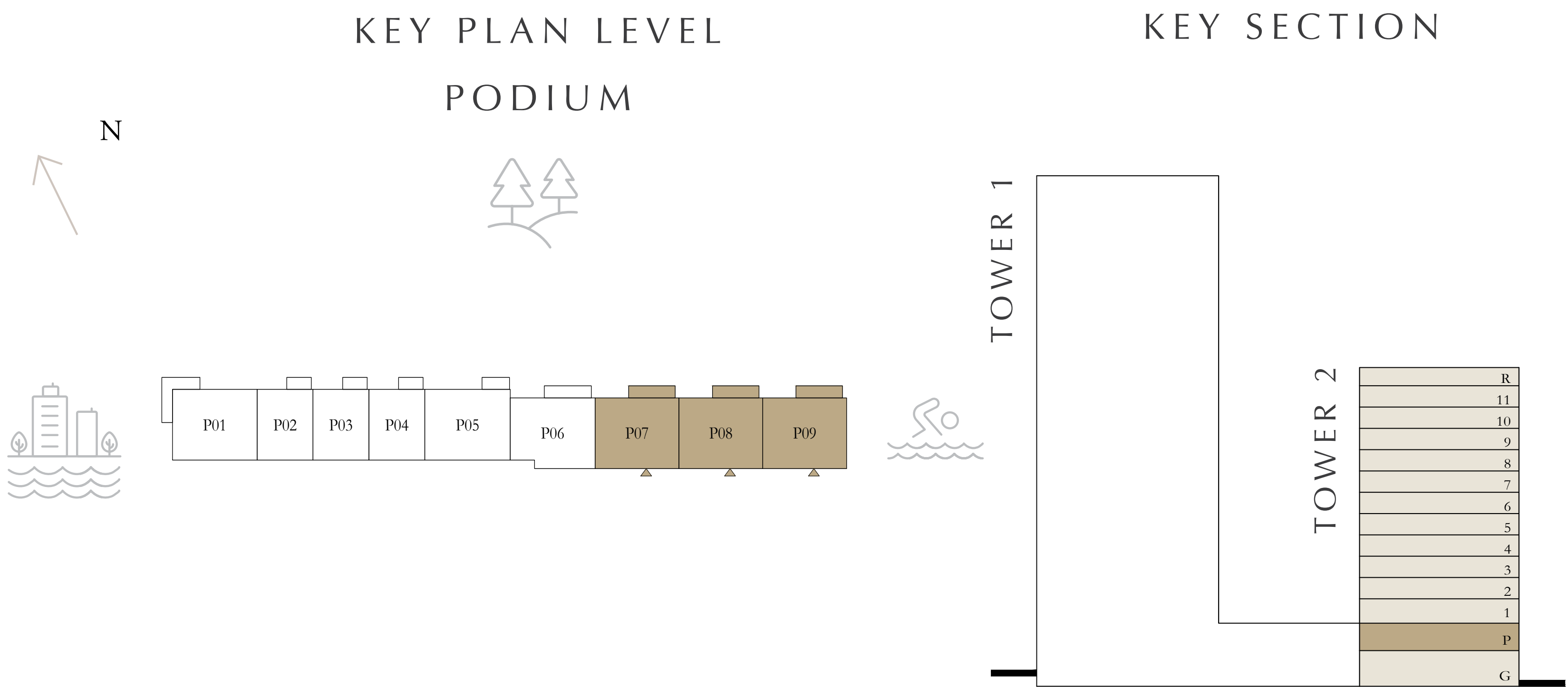

Disclaimer : All dimensions are in imperial and metric, and measured from finish to finish excluding construction tolerances. 2. All materials, dimensions, and drawings are approximate only. 3. Information is subject to change without notice, at developer's absolute discretion. 4. Actual area may vary from the stated area. 5. Drawings not to scale. 6. All images used are for illustrative purposes only and do not represent the actual size, features, specifications, fittings, and furnishings. 7. The developer reserves the right to make revisions / alterations, at it's absolute discretion, without any liability whatsoever.

EMAAR



# aeon

DUBAI CREEK HARBOUR

TOWER 2

## 2 BEDROOMS

LEVEL 1

UNIT 02

SUITE AREA	1161.53 SQ.FT.	107.91 SQ.M.
BALCONY AREA	501.81 SQ.FT.	46.62 SQ.M.
TOTAL AREA	1663.34 SQ.FT.	154.53 SQ.M.

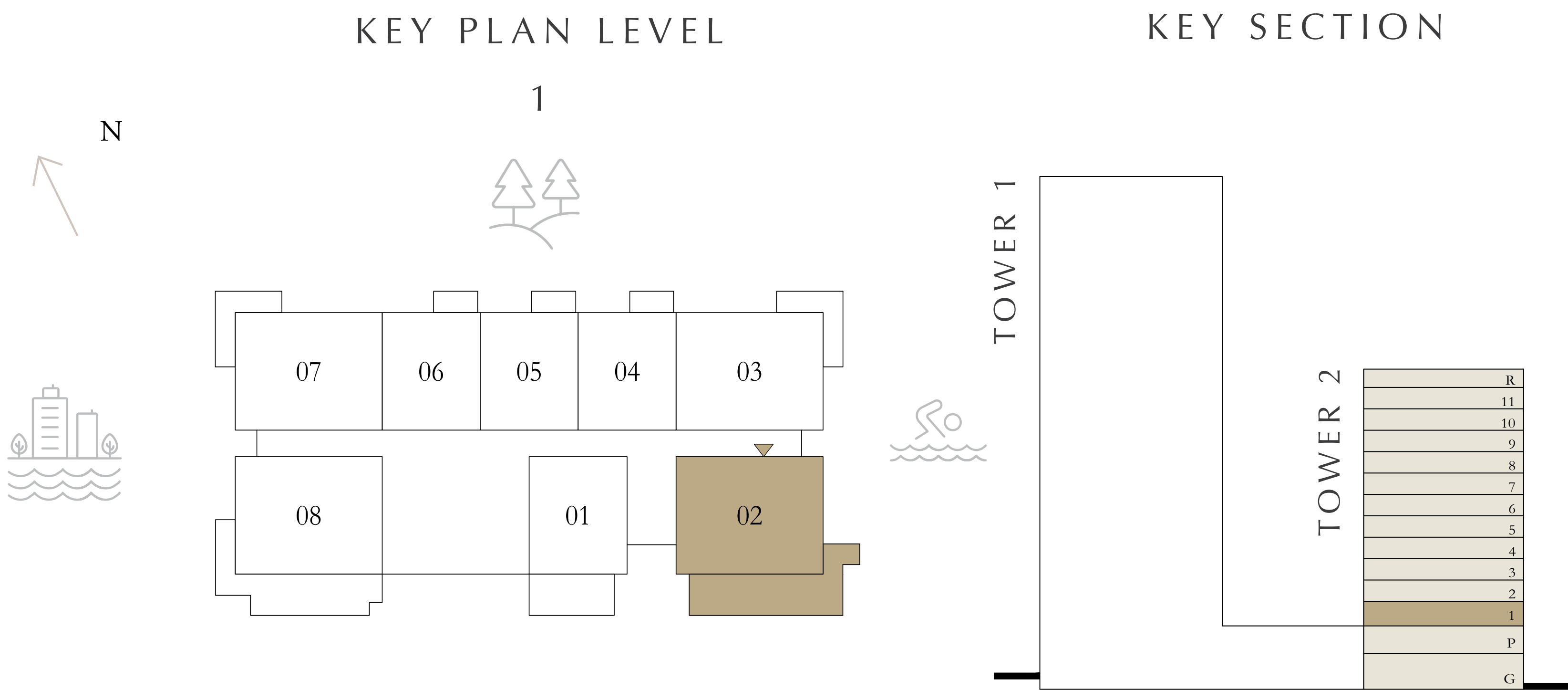
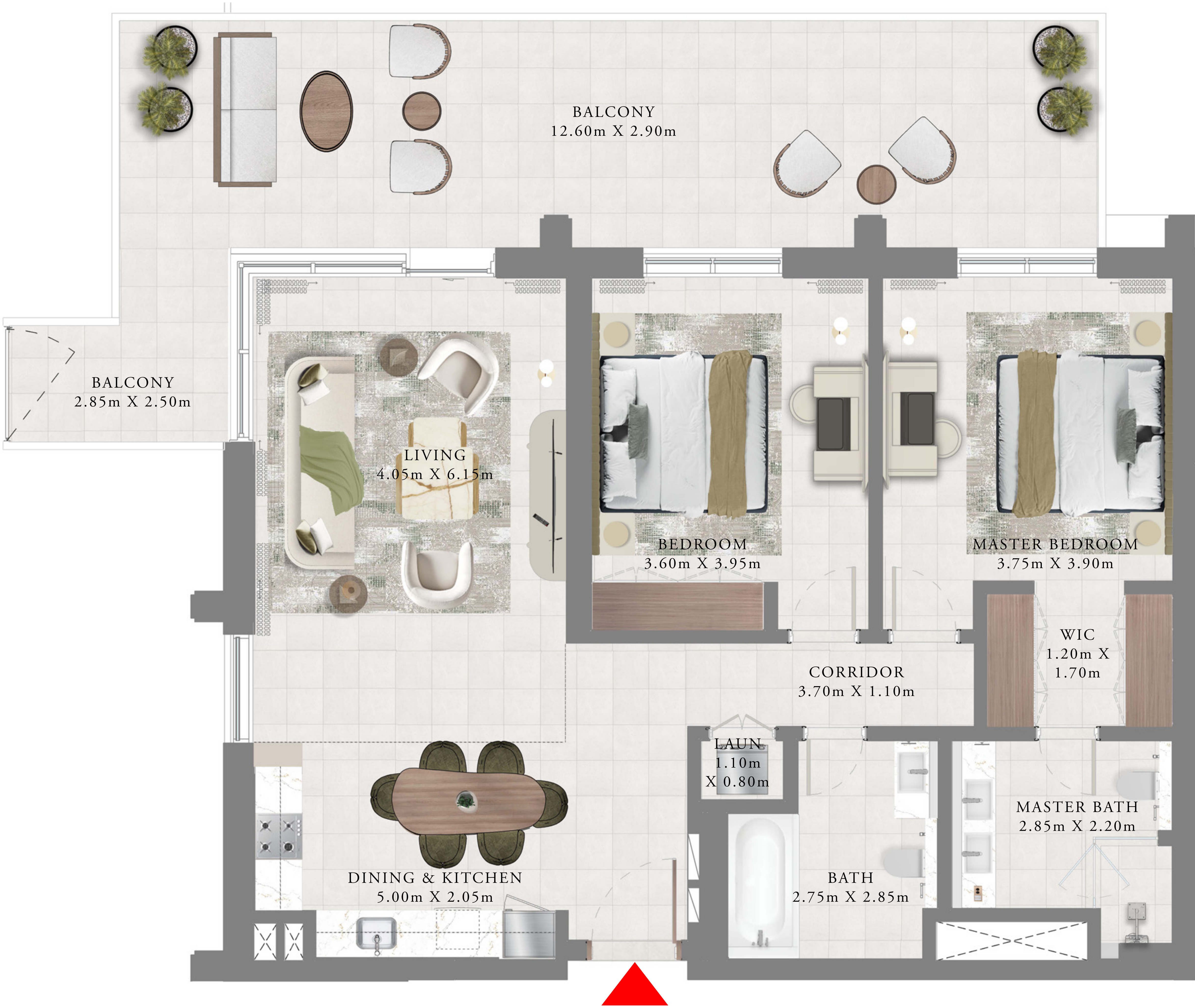

Disclaimer : All dimensions are in imperial and metric, and measured from finish to finish excluding construction tolerances. 2. All materials, dimensions, and drawings are approximate only. 3. Information is subject to change without notice, at developer's absolute discretion. 4. Actual area may vary from the stated area. 5. Drawings not to scale. 6. All images used are for illustrative purposes only and do not represent the actual size, features, specifications, fittings, and furnishings. 7. The developer reserves the right to make revisions / alterations, at it's absolute discretion, without any liability whatsoever.



# aeon

DUBAI CREEK HARBOUR

TOWER 2

## 2 BEDROOMS

LEVEL 1

UNIT 08

SUITE AREA	1161.53 SQ.FT.	107.91 SQ.M.
BALCONY AREA	492.56 SQ.FT.	45.76 SQ.M.
TOTAL AREA	1654.09 SQ.FT.	153.67 SQ.M.

KEY PLAN LEVEL

1

KEY SECTION

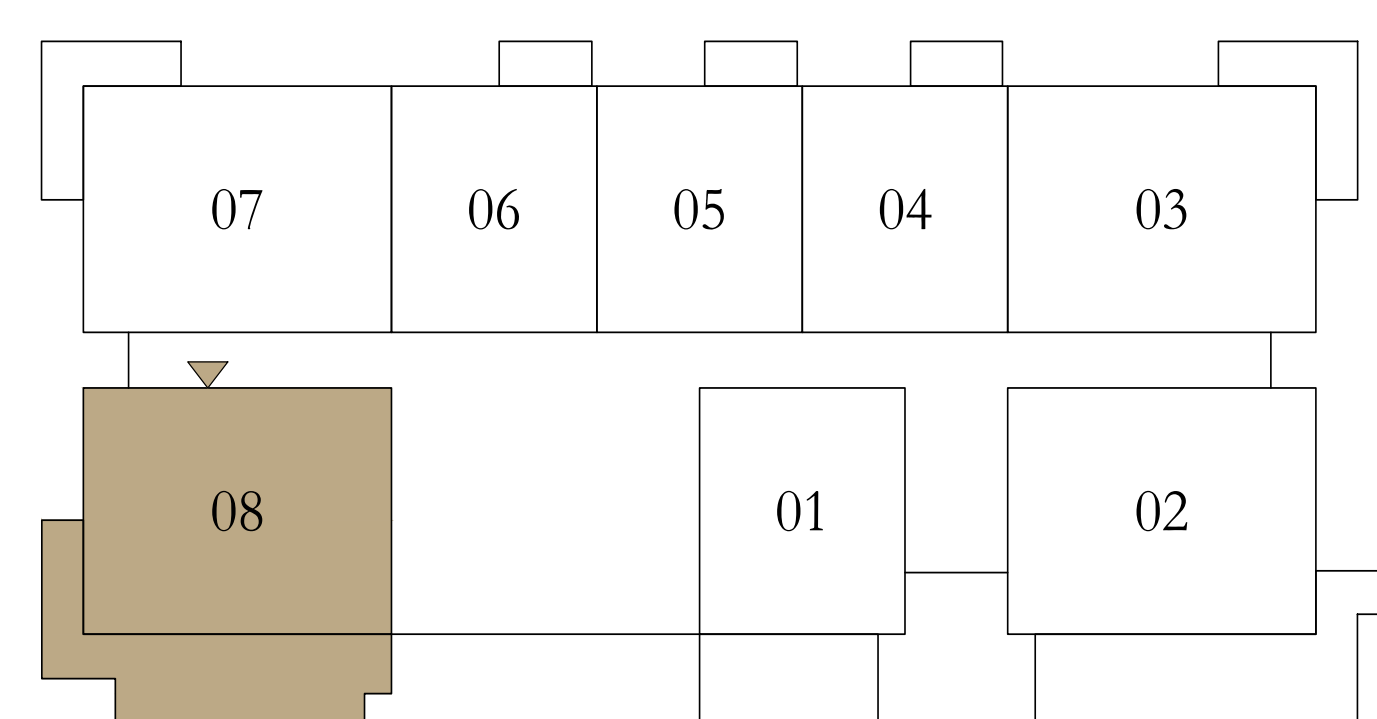

TOWER 1

TOWER 2

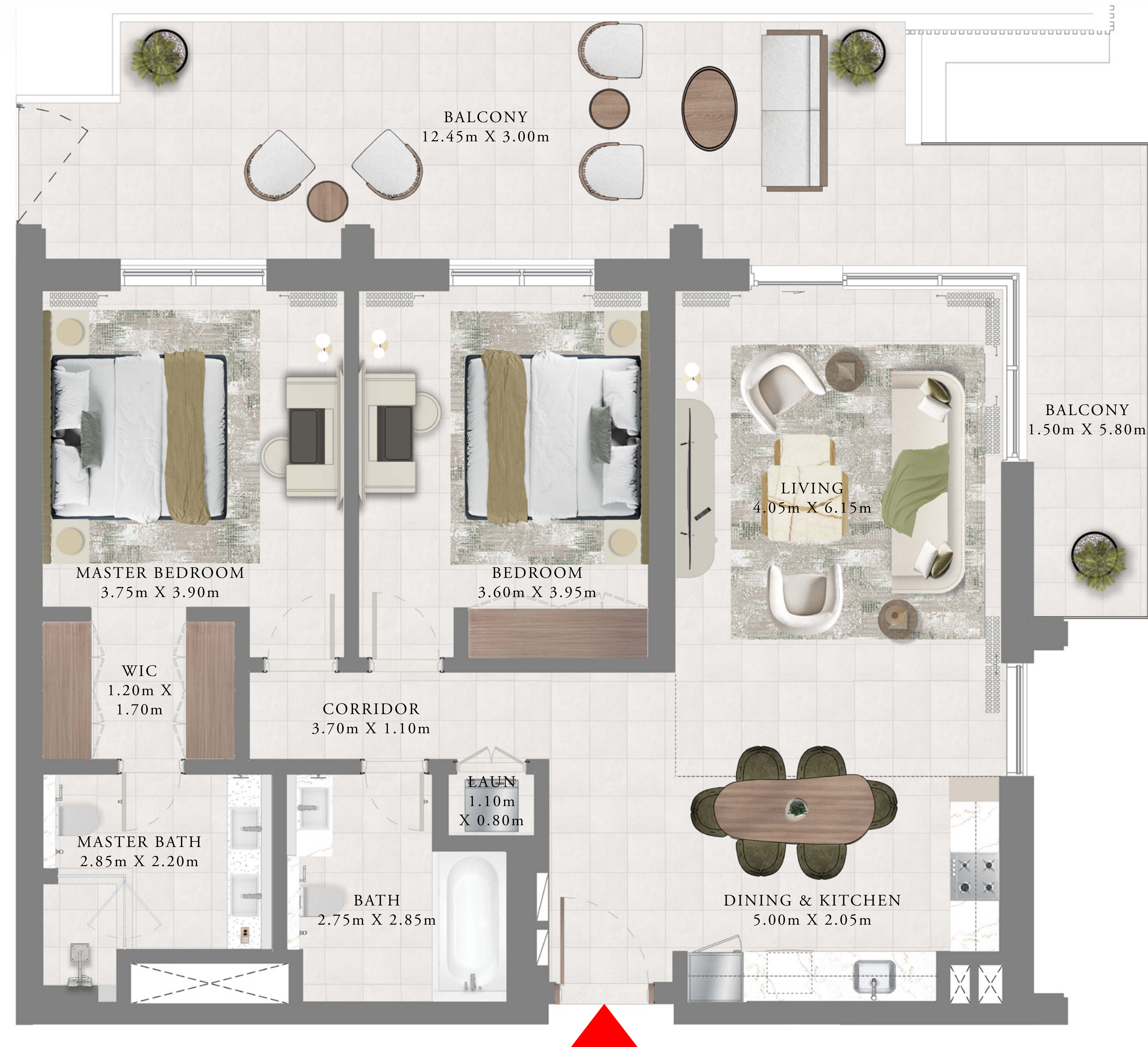
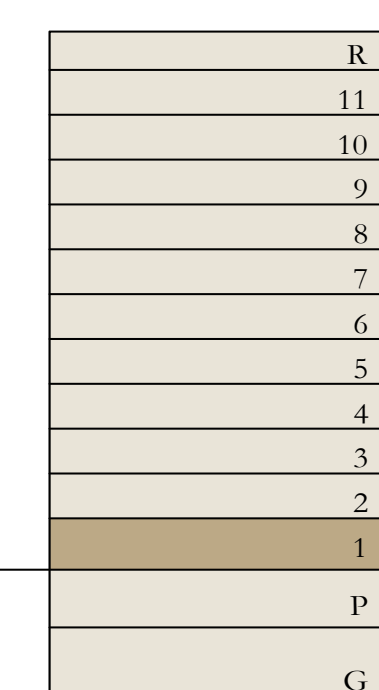

Disclaimer : All dimensions are in imperial and metric, and measured from finish to finish excluding construction tolerances. 2. All materials, dimensions, and drawings are approximate only. 3. Information is subject to change without notice, at developer's absolute discretion. 4. Actual area may vary from the stated area. 5. Drawings not to scale. 6. All images used are for illustrative purposes only and do not represent the actual size, features, specifications, fittings, and furnishings. 7. The developer reserves the right to make revisions / alterations, at it's absolute discretion, without any liability whatsoever.

EMAAR



# aeon

DUBAI CREEK HARBOUR

TOWER 2

## 2 BEDROOMS

LEVELS 2-11

UNIT 02

SUITE AREA	1161.53 SQ.FT.	107.91 SQ.M.
BALCONY AREA	71.47 SQ.FT.	6.64 SQ.M.
TOTAL AREA	1233.00 SQ.FT.	114.55 SQ.M.

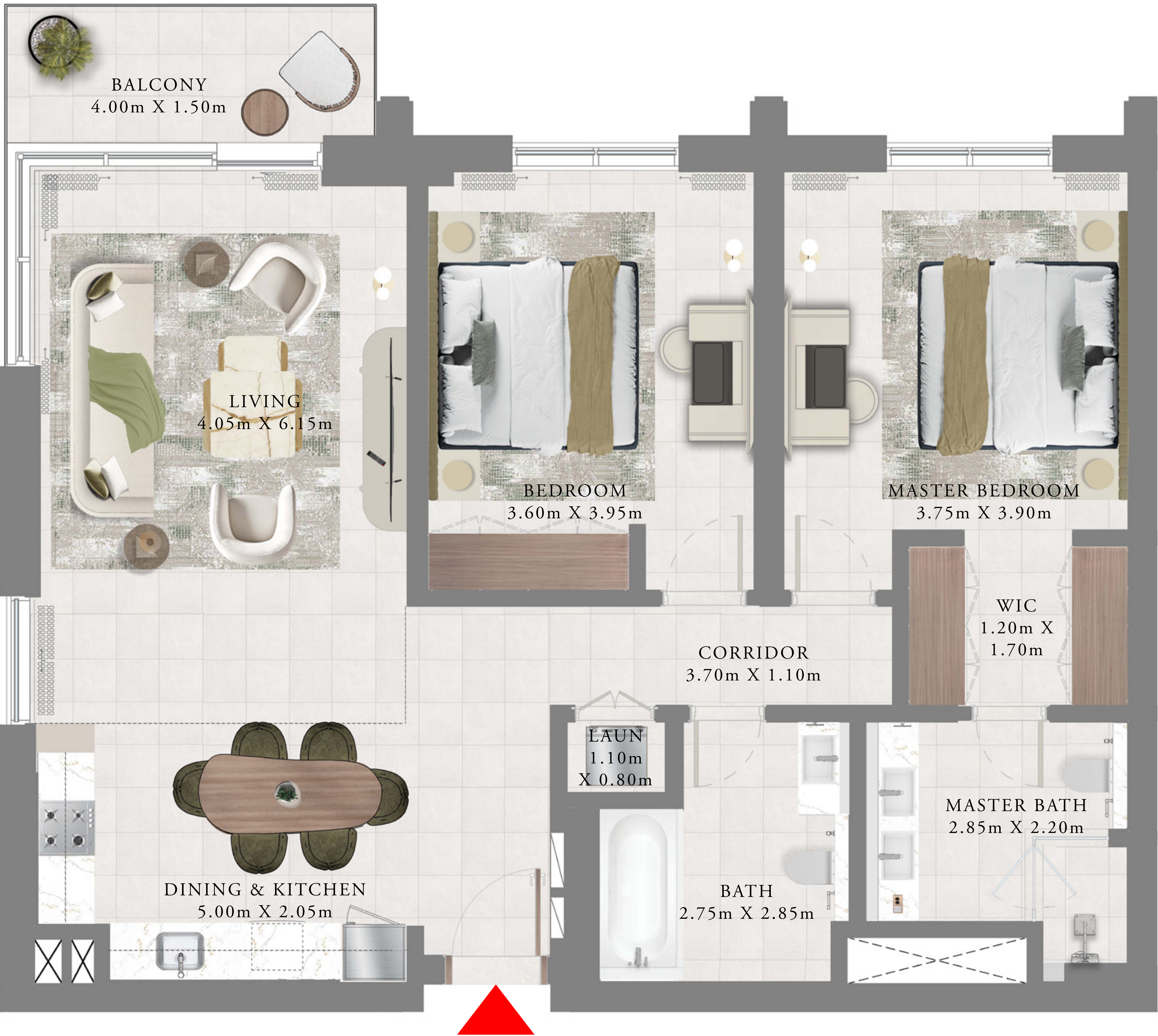
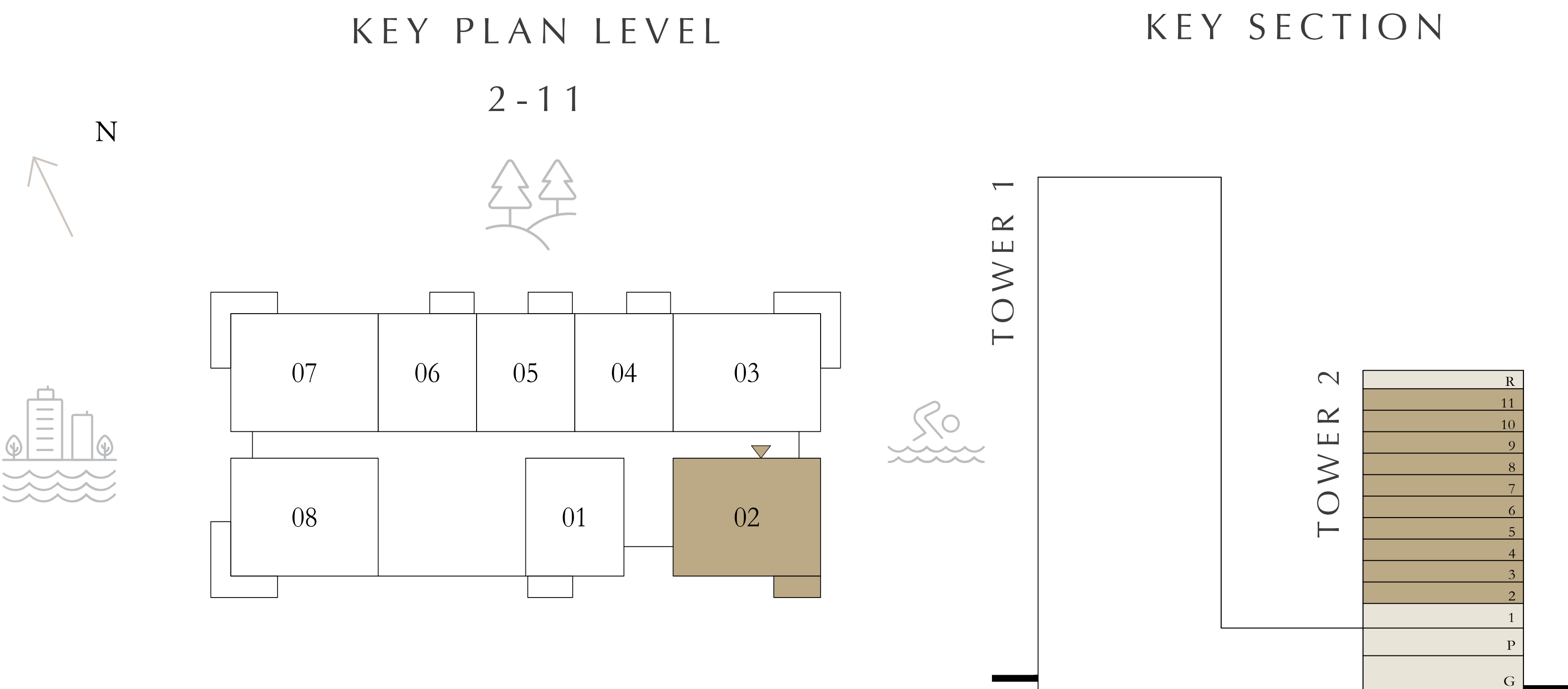



## 2 BEDROOMS

LEVEL 1      UNIT 03

SUITE AREA	1161.53 SQ.FT.	107.91 SQ.M.
BALCONY AREA	171.04 SQ.FT.	15.89 SQ.M.
TOTAL AREA	1332.57 SQ.FT.	123.80 SQ.M.

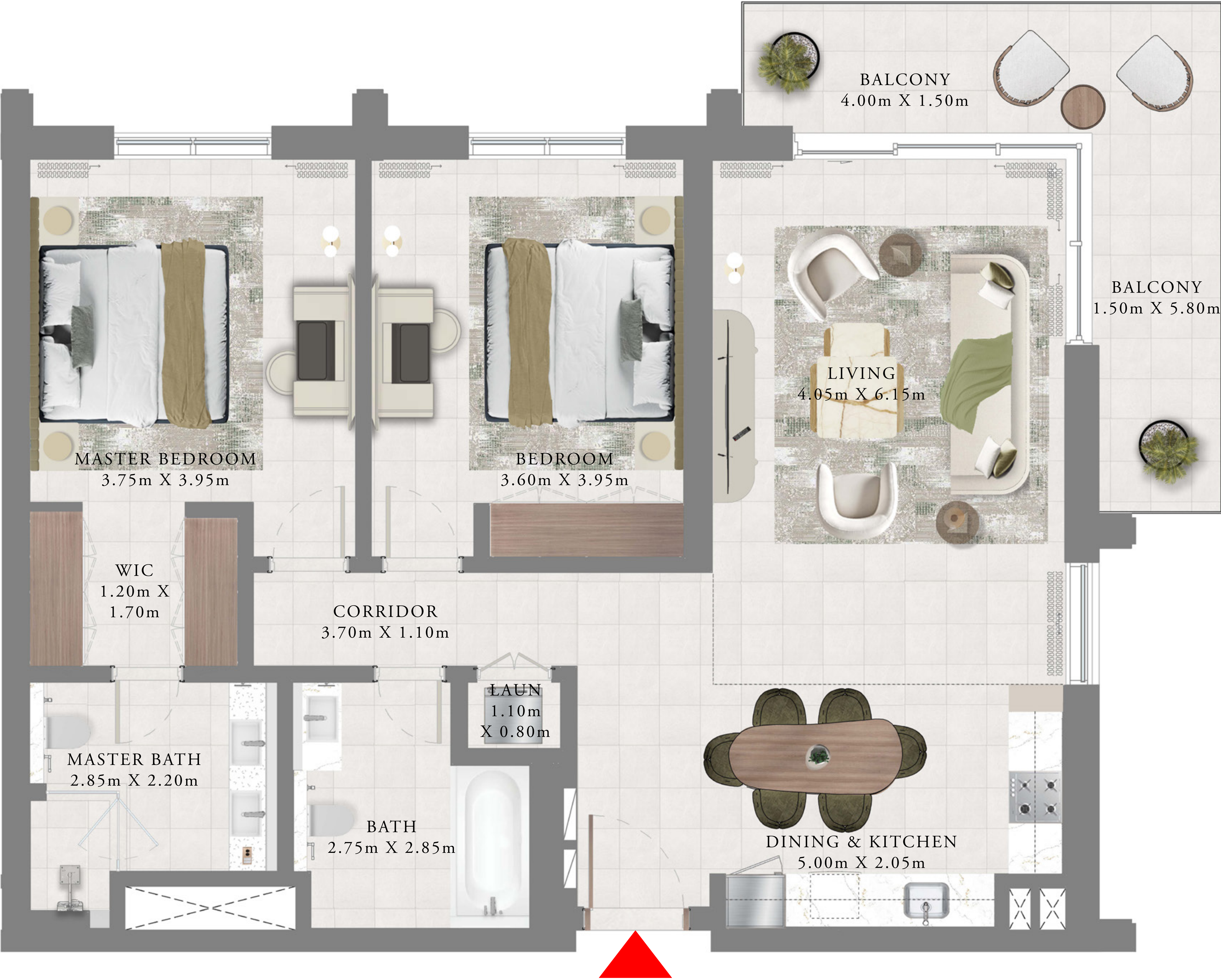
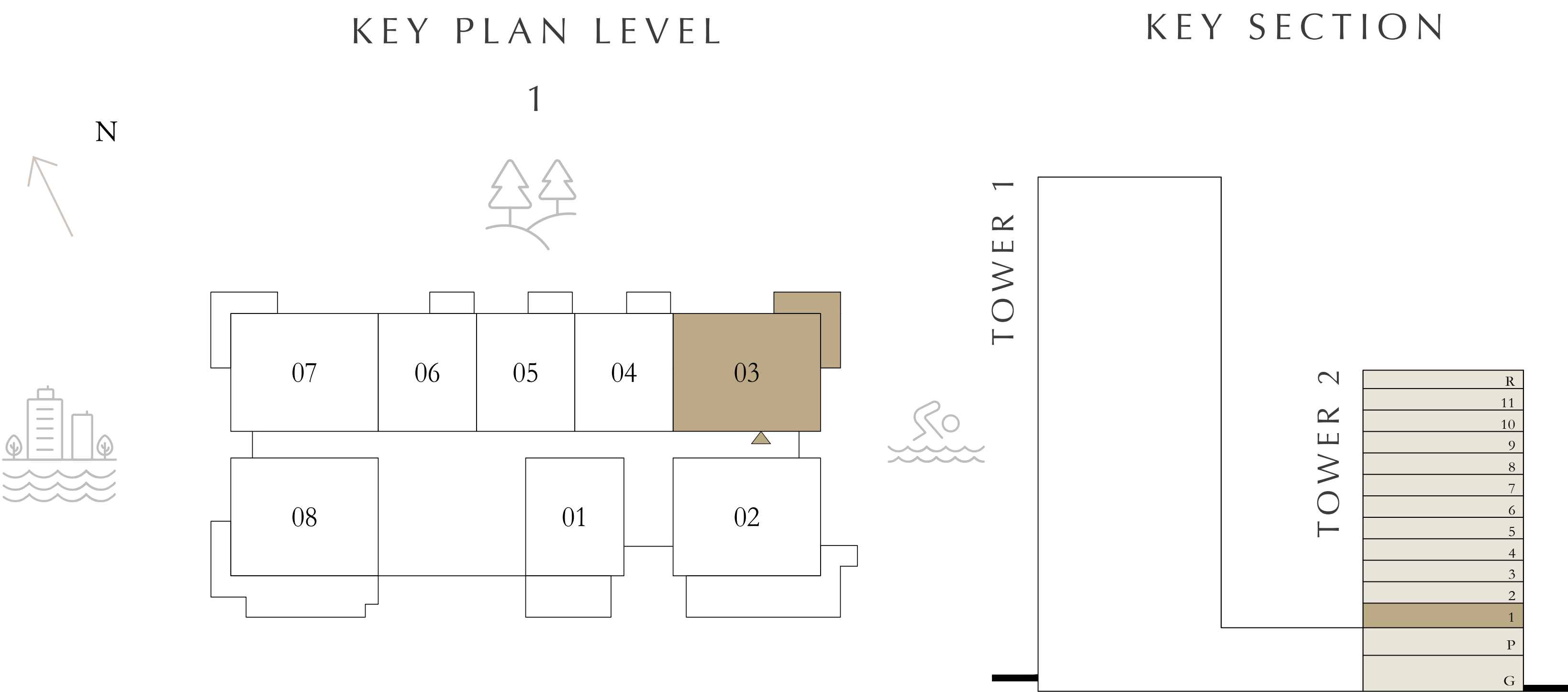



# aeon

DUBAI CREEK HARBOUR

TOWER 2

## 2 BEDROOMS

LEVELS 2-11      UNIT 03 & 08

SUITE AREA	1161.53 SQ.FT.	107.91 SQ.M.
BALCONY AREA	171.04 SQ.FT.	15.89 SQ.M.
TOTAL AREA	1332.57 SQ.FT.	123.80 SQ.M.

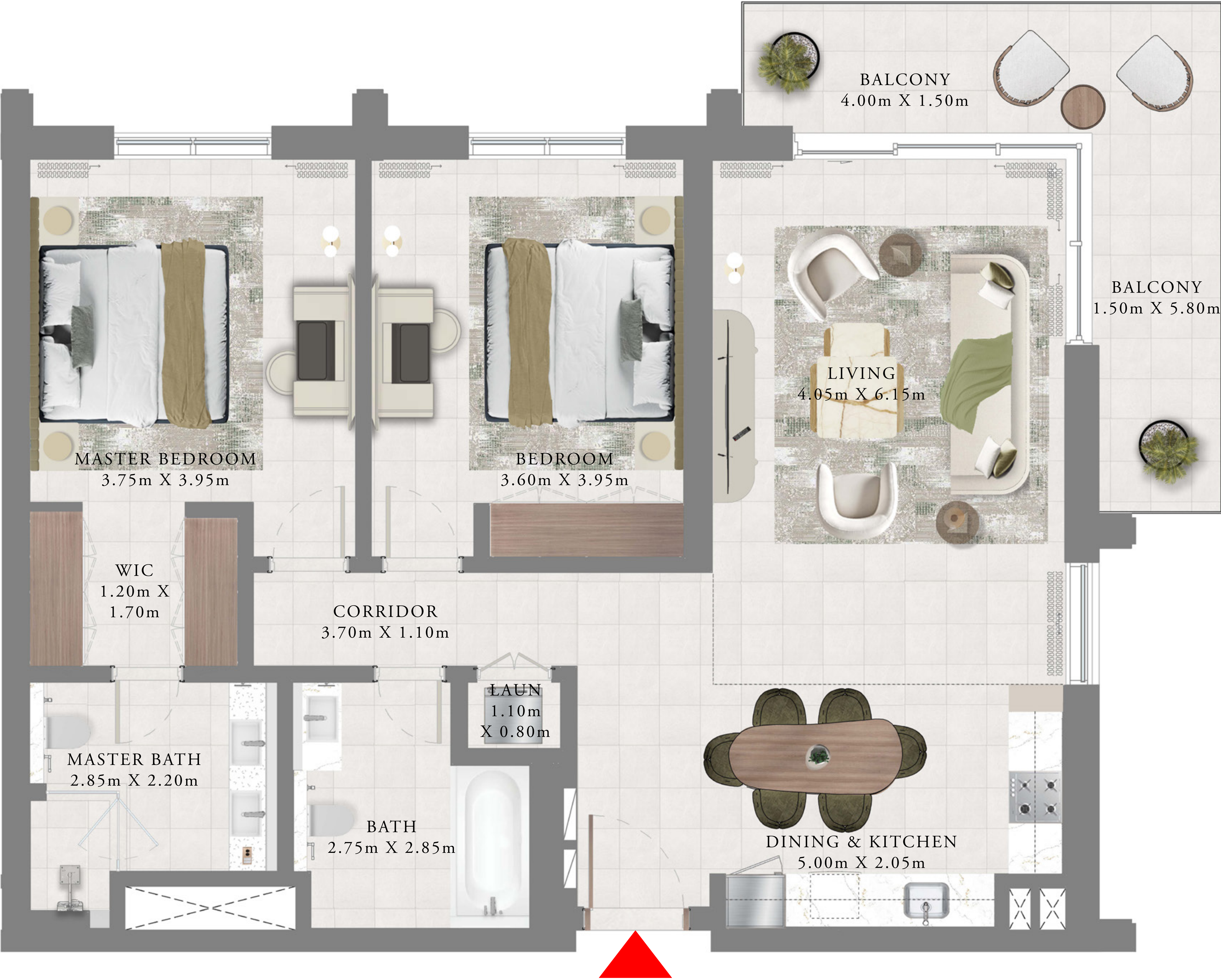
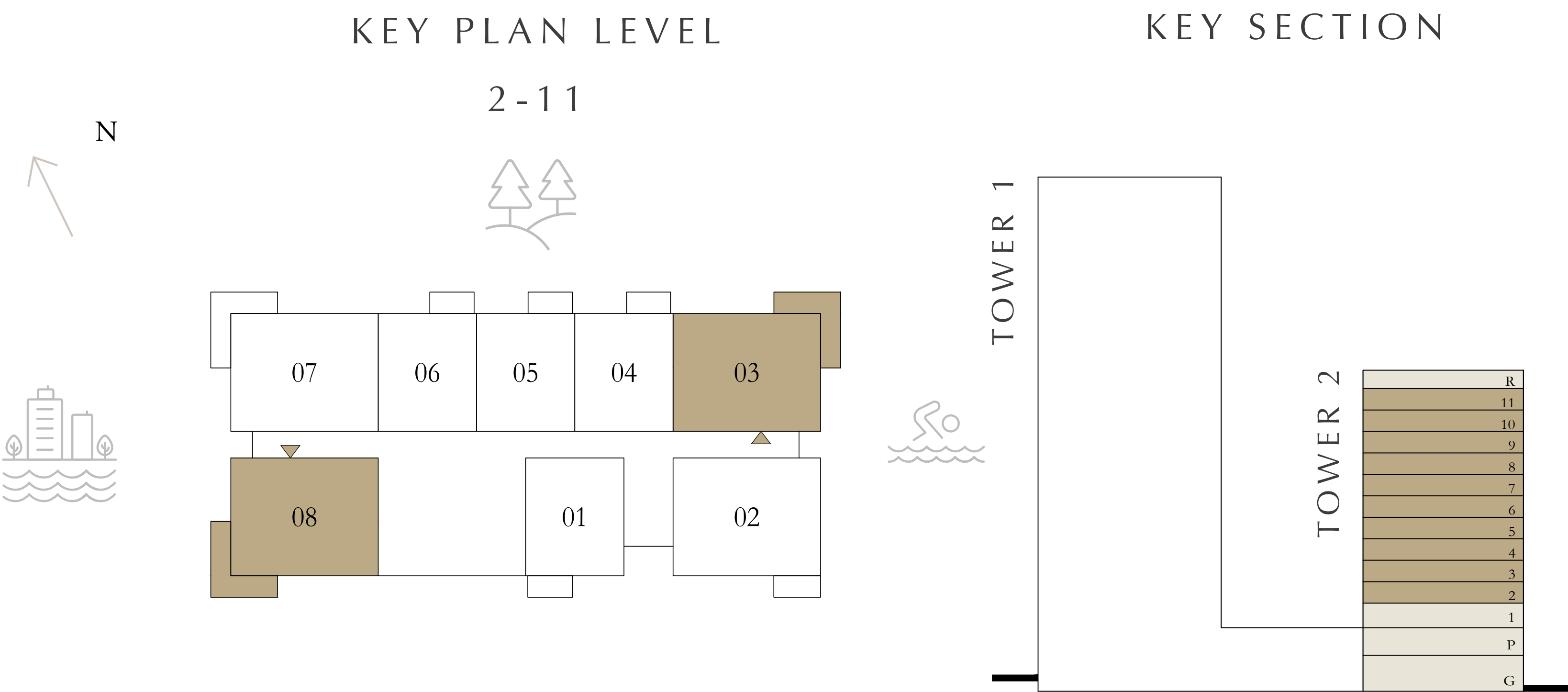



# aeon

DUBAI CREEK HARBOUR

TOWER 2

## 2 BEDROOMS

LEVEL 1

UNIT 07

SUITE AREA	1161.53 SQ.FT.	107.91 SQ.M.
BALCONY AREA	171.04 SQ.FT.	15.89 SQ.M.
TOTAL AREA	1332.57 SQ.FT.	123.80 SQ.M.

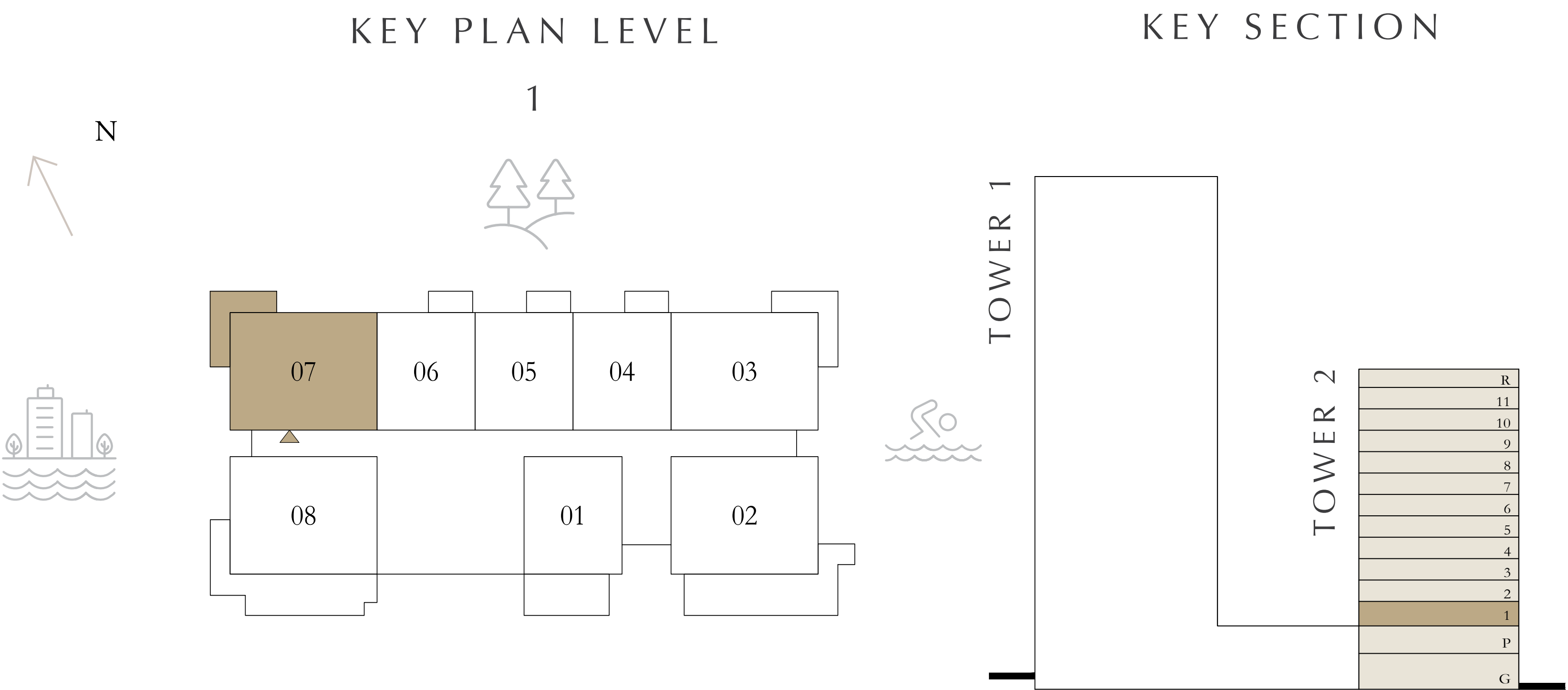

Disclaimer : All dimensions are in imperial and metric, and measured from finish to finish excluding construction tolerances. 2. All materials, dimensions, and drawings are approximate only. 3. Information is subject to change without notice, at developer's absolute discretion. 4. Actual area may vary from the stated area. 5. Drawings not to scale. 6. All images used are for illustrative purposes only and do not represent the actual size, features, specifications, fittings, and furnishings. 7. The developer reserves the right to make revisions / alterations, at it's absolute discretion, without any liability whatsoever.



# aeon

DUBAI CREEK HARBOUR

TOWER 2

## 2 BEDROOMS

LEVELS 2-11

UNIT 07

SUITE AREA	1161.53 SQ.FT.	107.91 SQ.M.
BALCONY AREA	171.04 SQ.FT.	15.89 SQ.M.
TOTAL AREA	1332.57 SQ.FT.	123.80 SQ.M.

KEY PLAN LEVEL

2 - 11

KEY SECTION

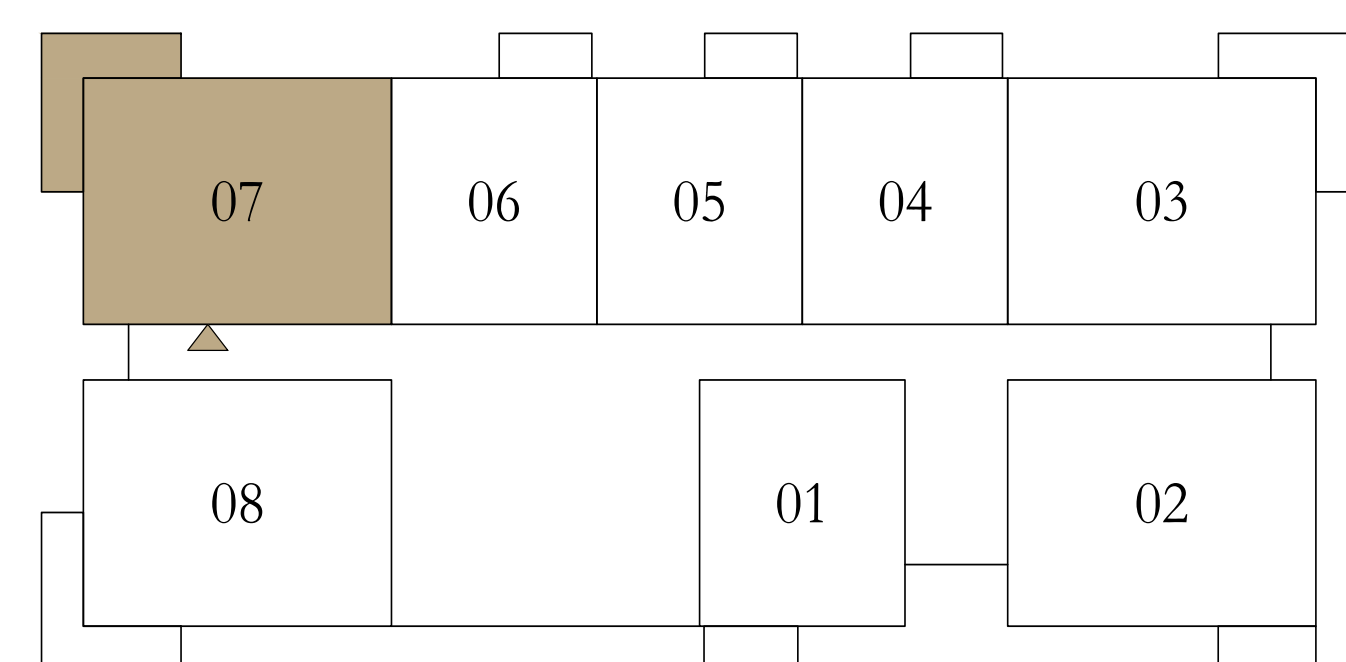

TOWER 1

TOWER 2

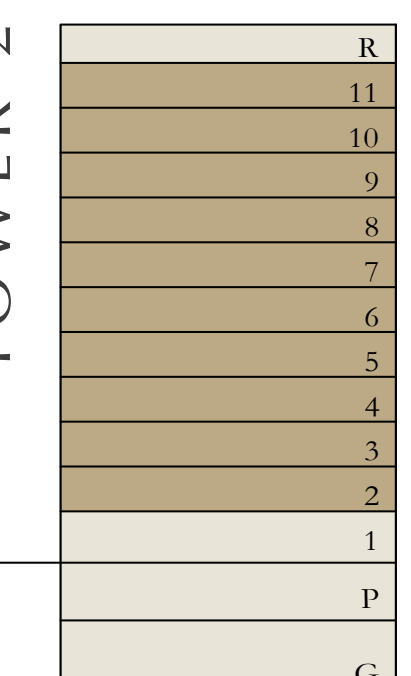

Disclaimer : All dimensions are in imperial and metric, and measured from finish to finish excluding construction tolerances. 2. All materials, dimensions, and drawings are approximate only. 3. Information is subject to change without notice, at developer's absolute discretion. 4. Actual area may vary from the stated area. 5. Drawings not to scale. 6. All images used are for illustrative purposes only and do not represent the actual size, features, specifications, fittings, and furnishings. 7. The developer reserves the right to make revisions / alterations, at it's absolute discretion, without any liability whatsoever.

EMAAR