

FLOOR PLANS



OASIS RESIDENCES

DUBAI SOUTH



HZ DEVELOPMENT



OASIS RESIDENCES

DUBAI SOUTH

STUDIO, TYPE A

Level: 1-3

Internal living area:	407,95 sq.ft.
Outdoor living area:	55,86 sq.ft.
Total living area:	463,82 sq.ft.

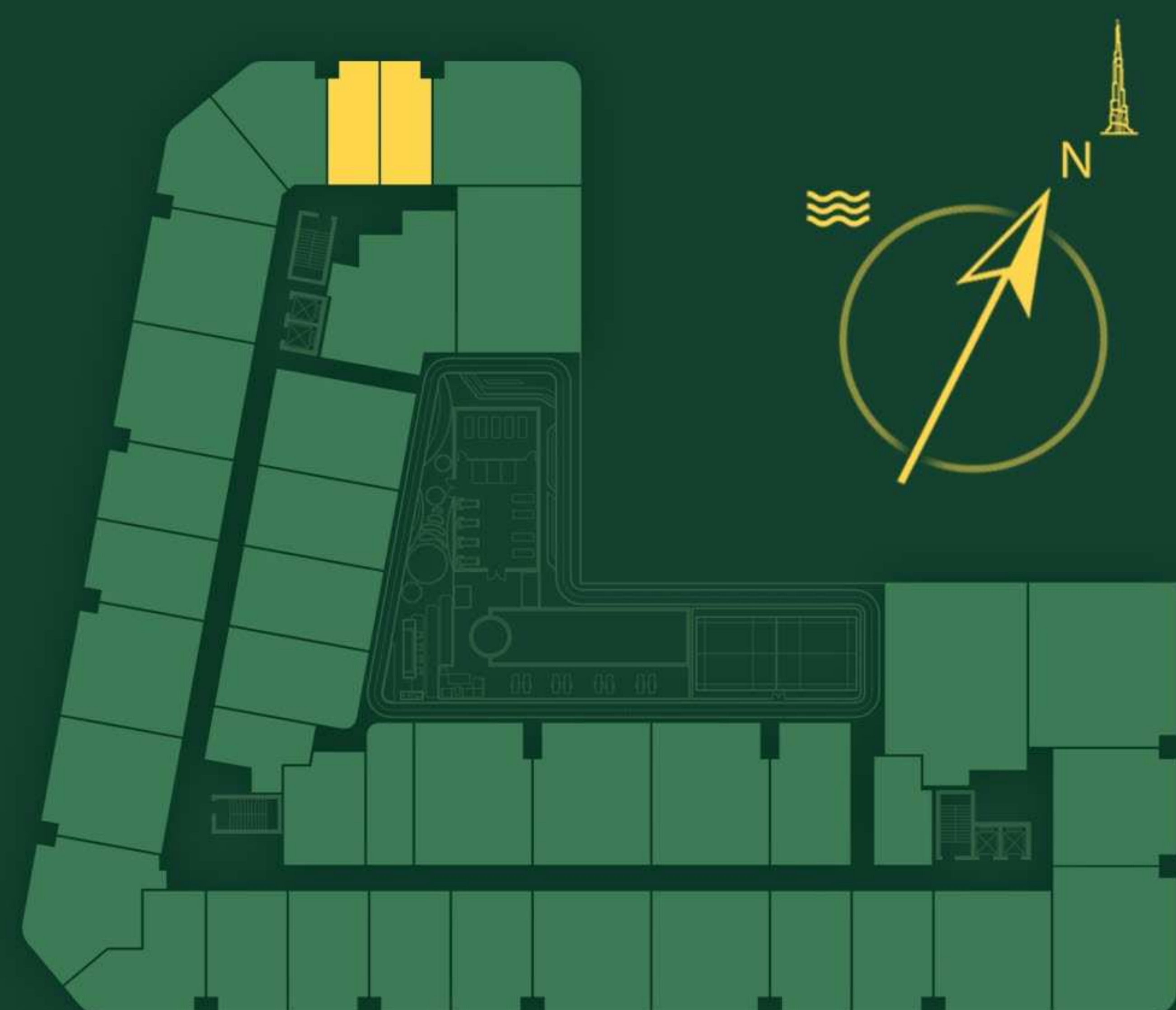
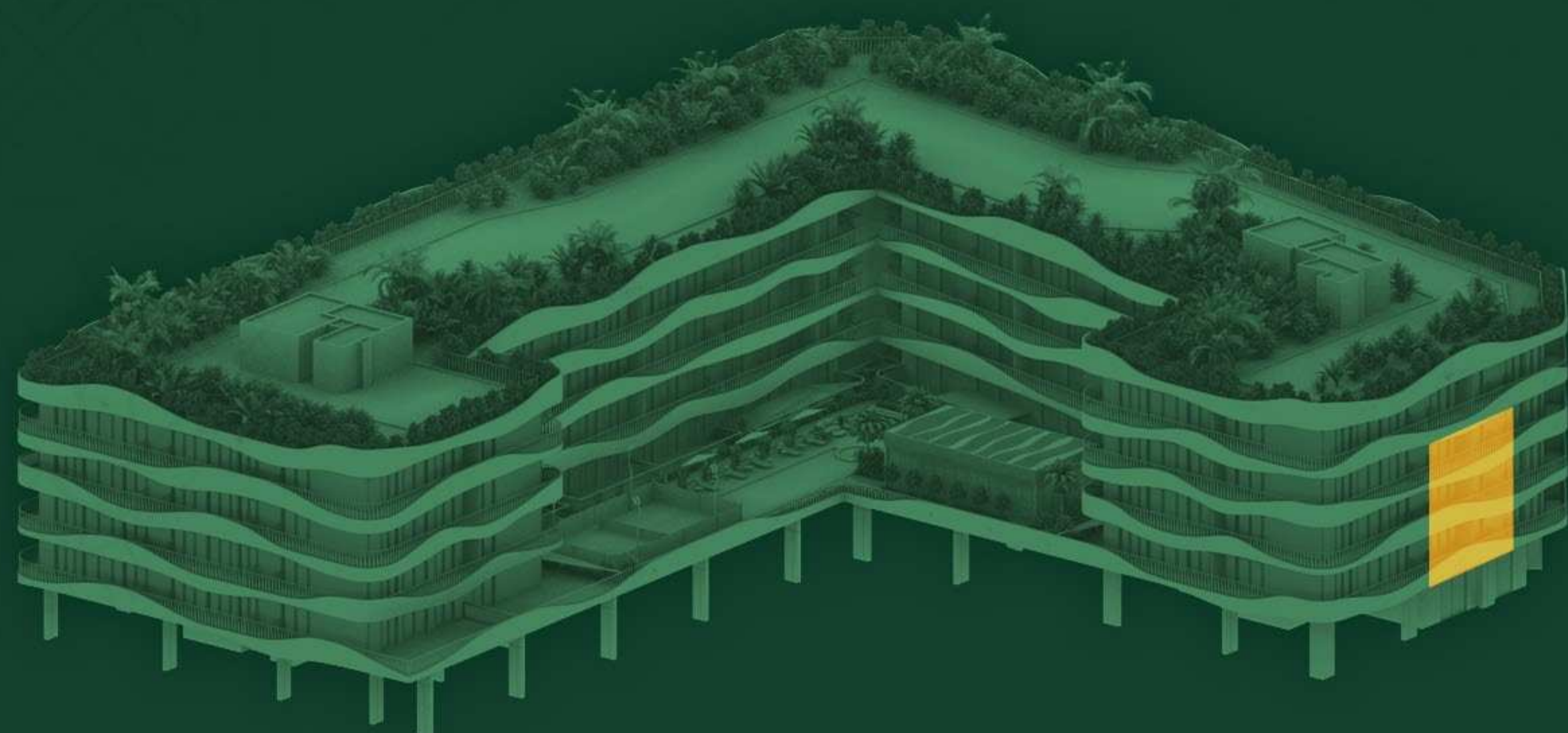



OASIS RESIDENCES

DUBAI SOUTH

STUDIO + STUDY, TYPE B

Level: 1-4

Internal living area: 381,26 sq.ft.

Outdoor living area: 45,85 – 81,91 sq.ft.

Total living area: 427,11 – 463,17 sq.ft.

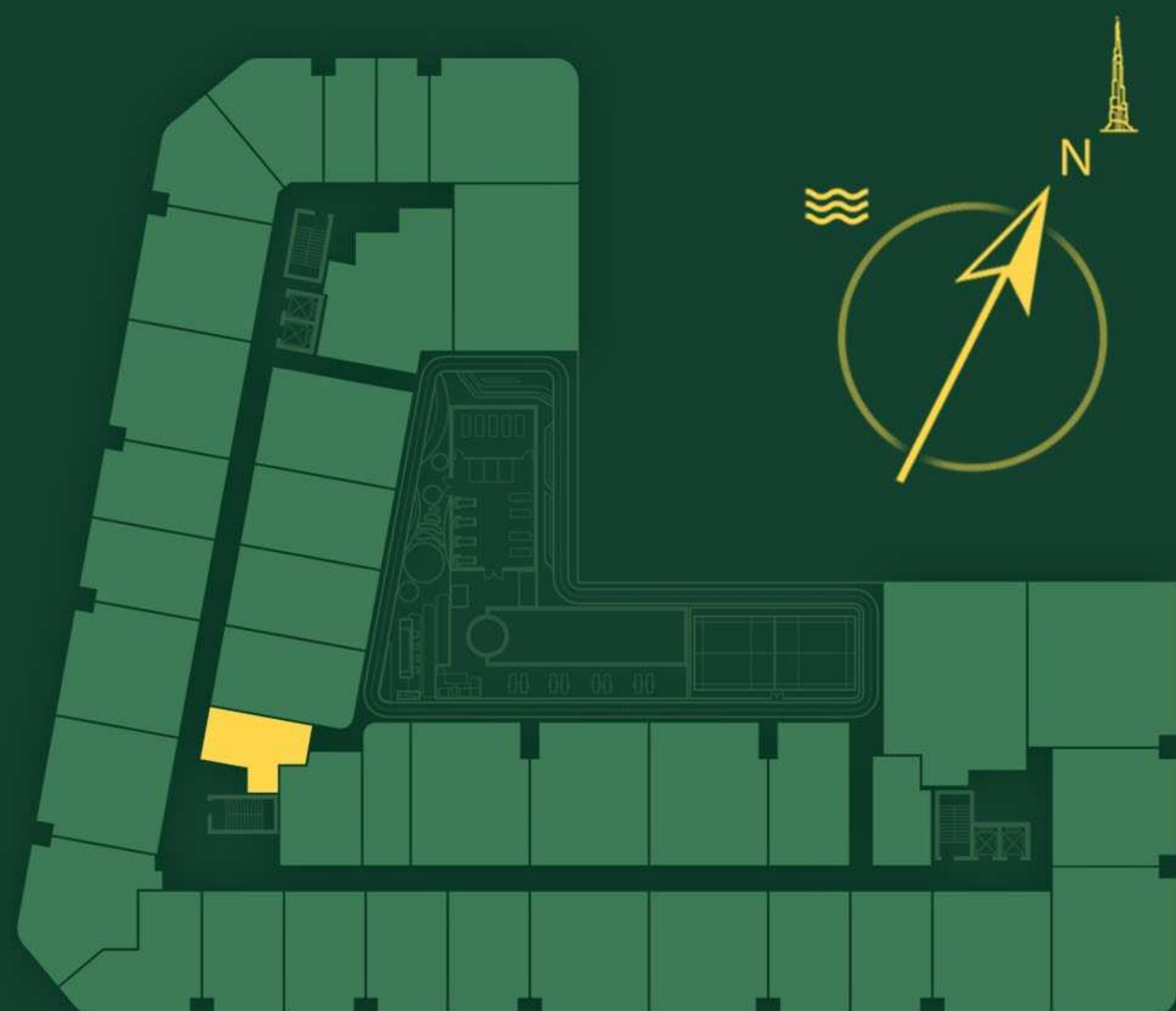
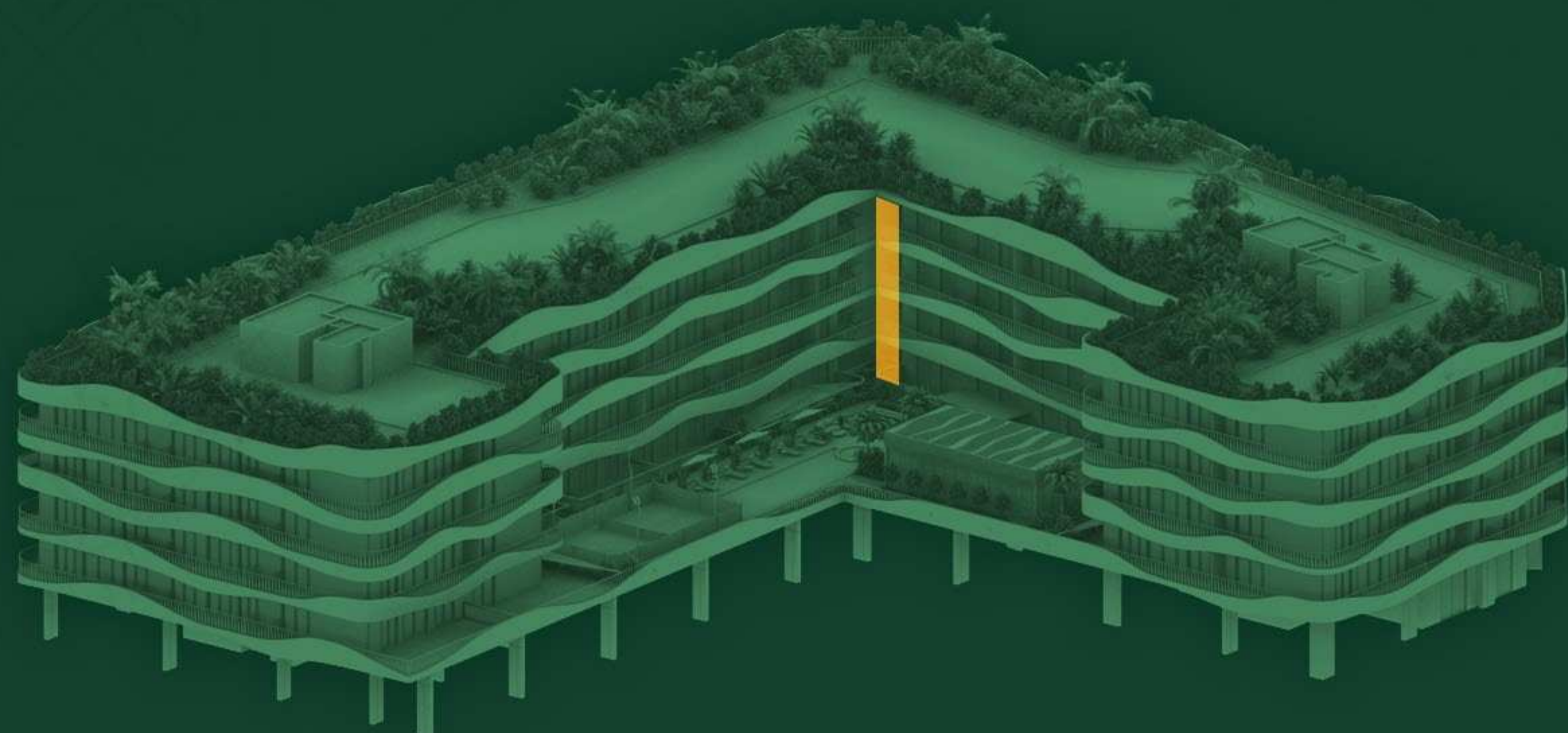

Disclaimer : All dimensions are in imperial and metric, and measured from finish to finish excluding construction tolerances. 2. All materials, dimensions, and drawings are approximate only. 3. Information is subject to change without notice, at developer's absolute discretion. 4. Actual area may vary from the stated area. 5. Drawings not to scale. 6. All images used are for illustrative purposes only and do not represent the actual size, features, specifications, fittings, and furnishings. 7. The developer reserves the right to make revisions / alterations, at it's absolute discretion, without any liability whatsoever.



OASIS RESIDENCES

DUBAI SOUTH

STUDIO, TYPE C

Level: 1-4

Internal living area: 373,40 sq.ft.

Outdoor living area: 71,69 – 128,09 sq.ft.

Total living area: 445,09 – 501,49 sq.ft.

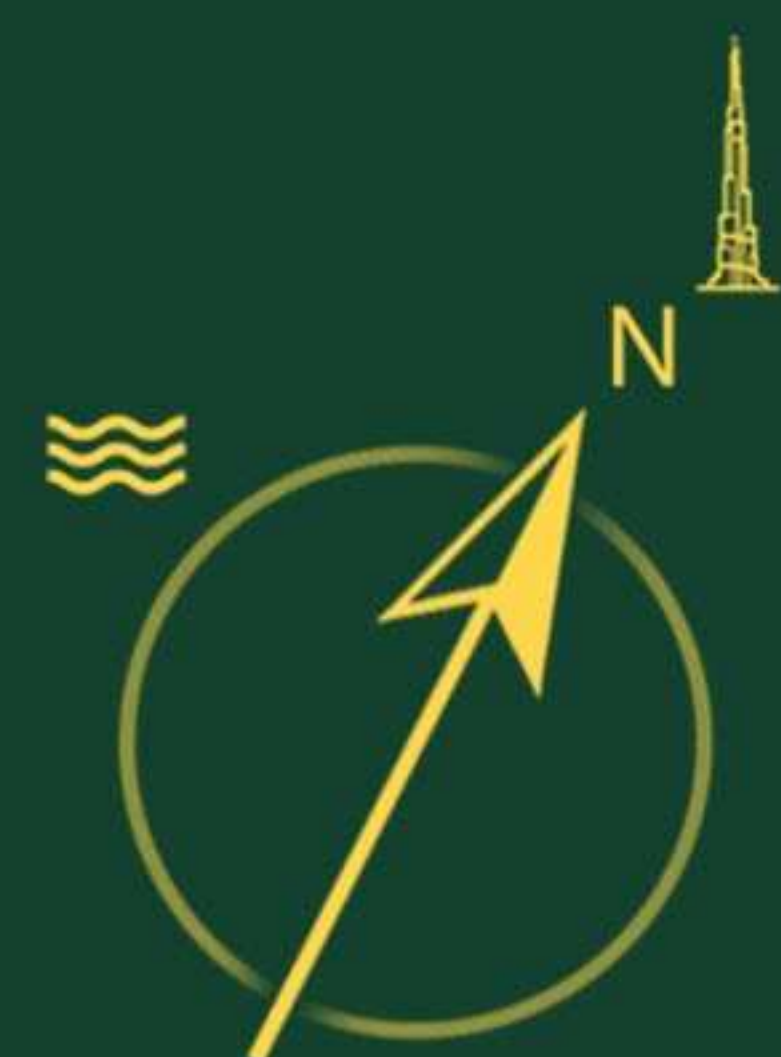
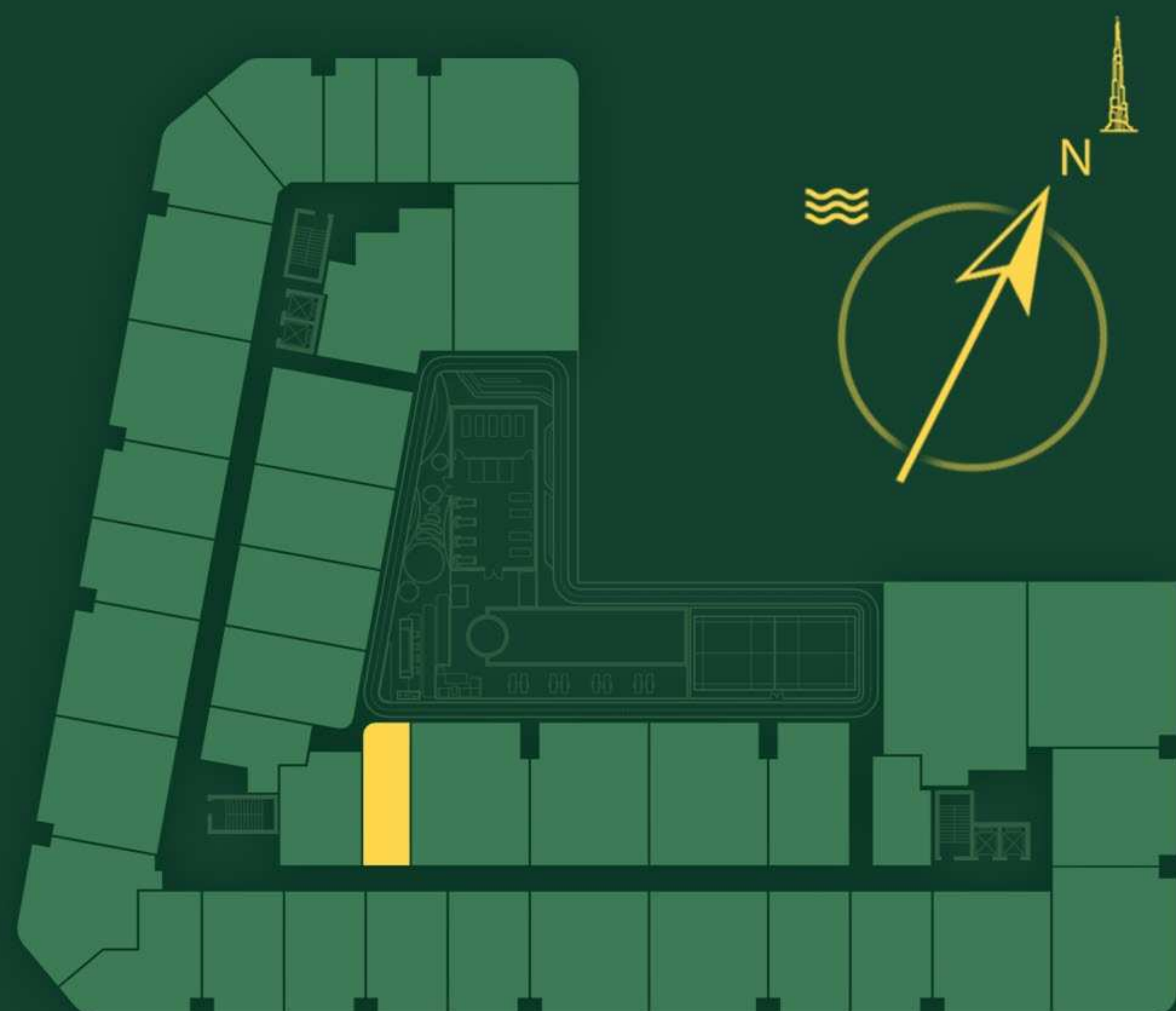
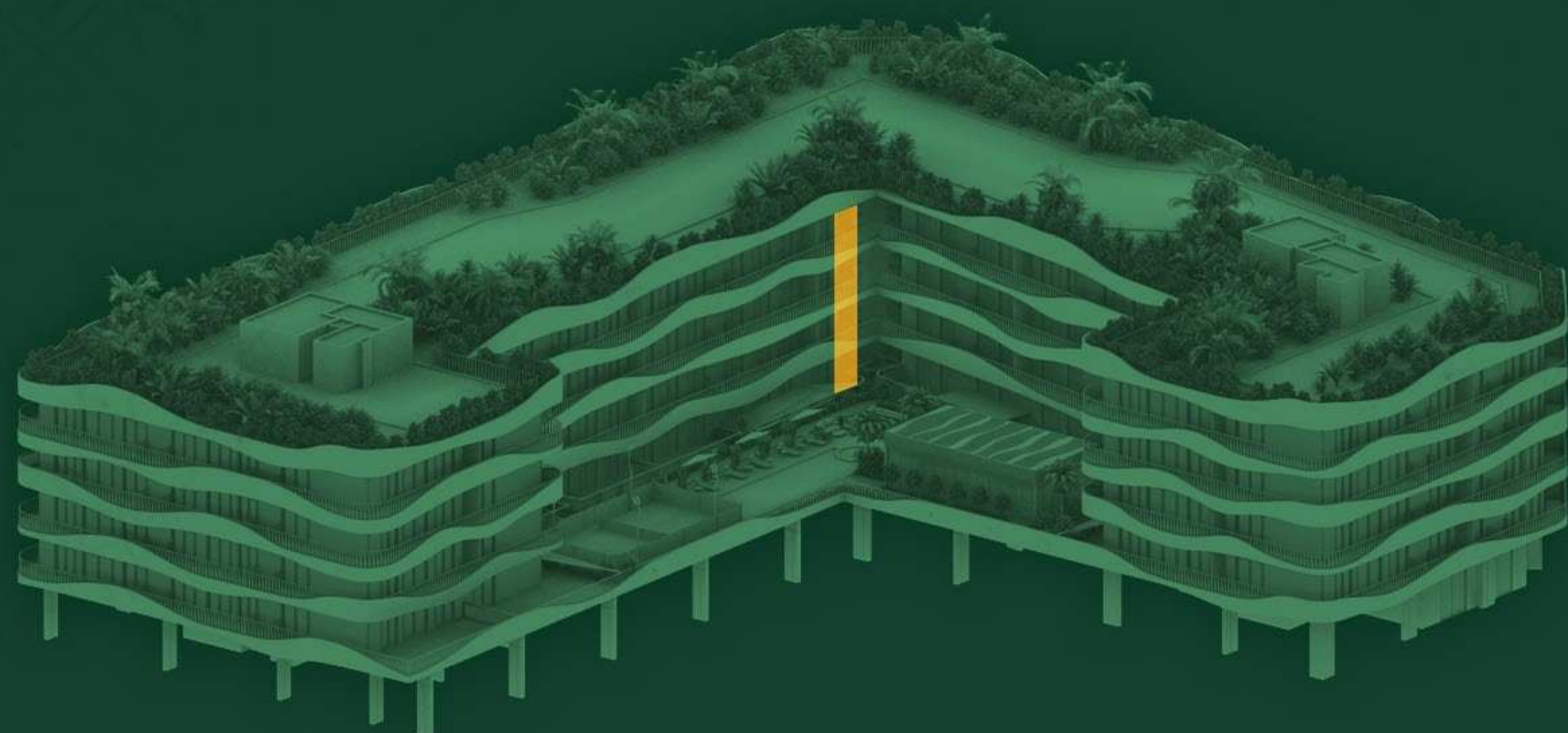



OASIS RESIDENCES

DUBAI SOUTH

STUDIO, TYPE D

Level: 4

Internal living area:	434,22 sq.ft.
Outdoor living area:	55,97 sq.ft.
Total living area:	490,19 sq.ft.

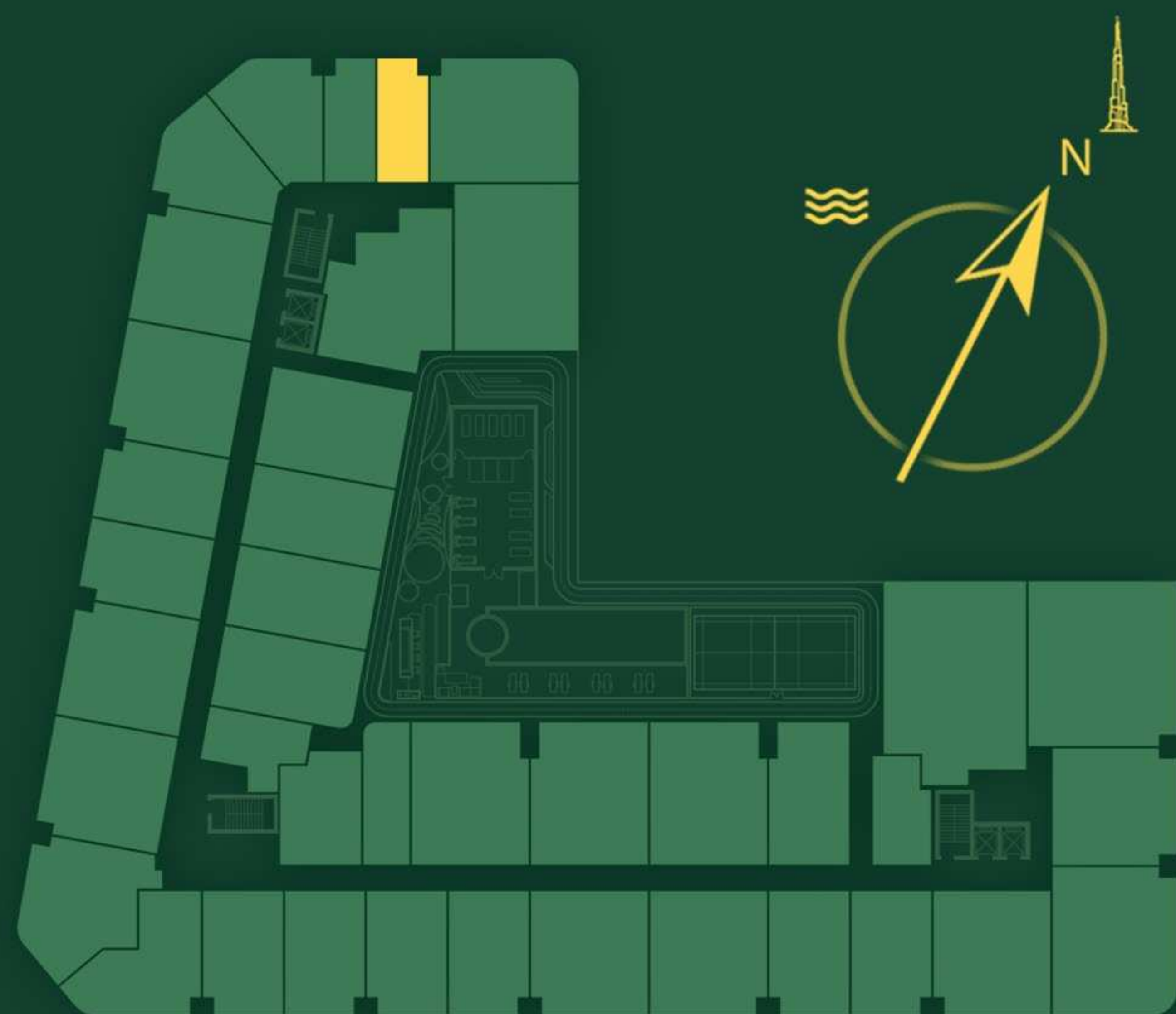
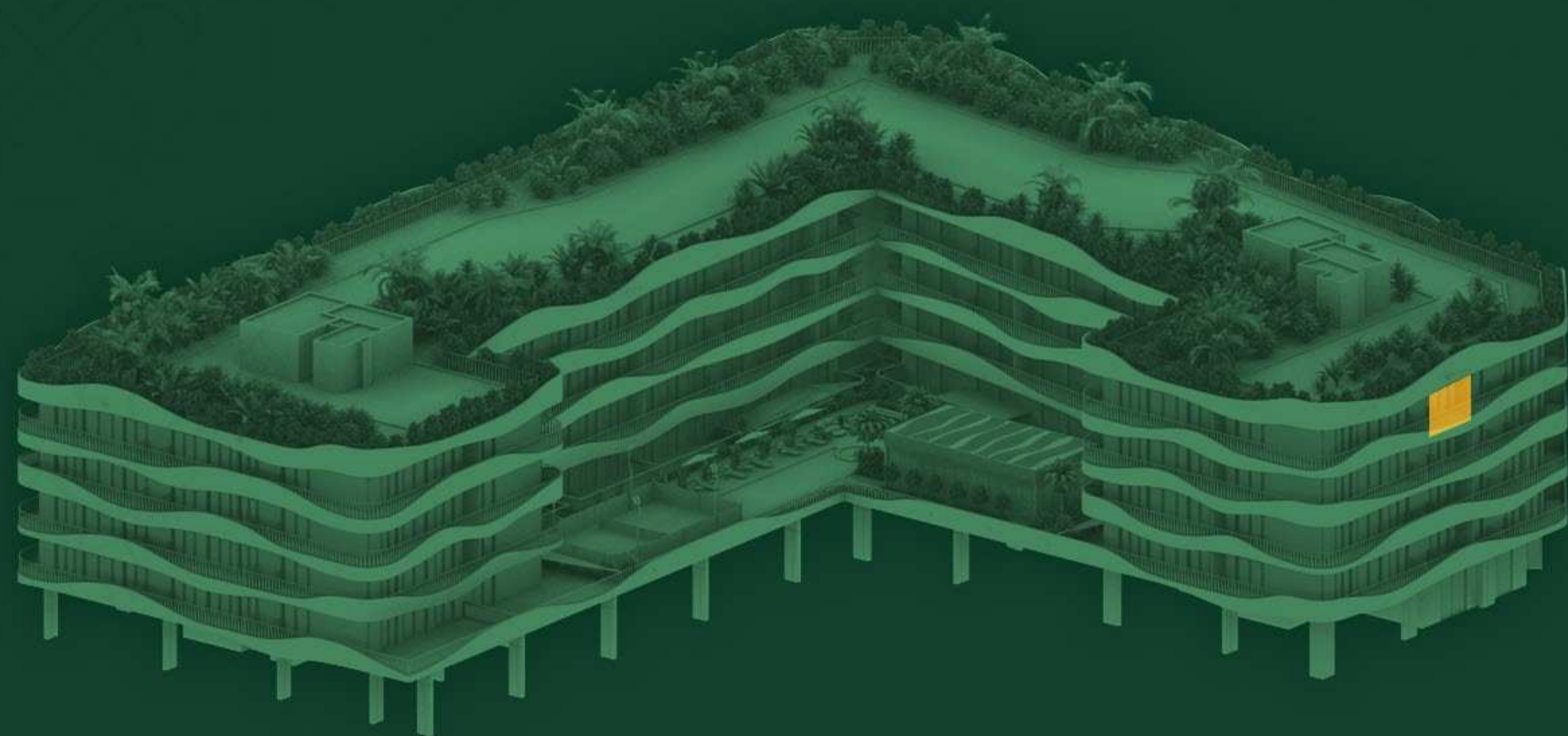

Disclaimer : All dimensions are in imperial and metric, and measured from finish to finish excluding construction tolerances. 2. All materials, dimensions, and drawings are approximate only. 3. Information is subject to change without notice, at developer's absolute discretion. 4. Actual area may vary from the stated area. 5. Drawings not to scale. 6. All images used are for illustrative purposes only and do not represent the actual size, features, specifications, fittings, and furnishings. 7. The developer reserves the right to make revisions / alterations, at it's absolute discretion, without any liability whatsoever.



OASIS RESIDENCES

DUBAI SOUTH

STUDIO, TYPE E

Level: 1

Internal living area:	358,01 sq.ft.
Outdoor living area:	111,73 sq.ft.
Total living area:	469,74 sq.ft.

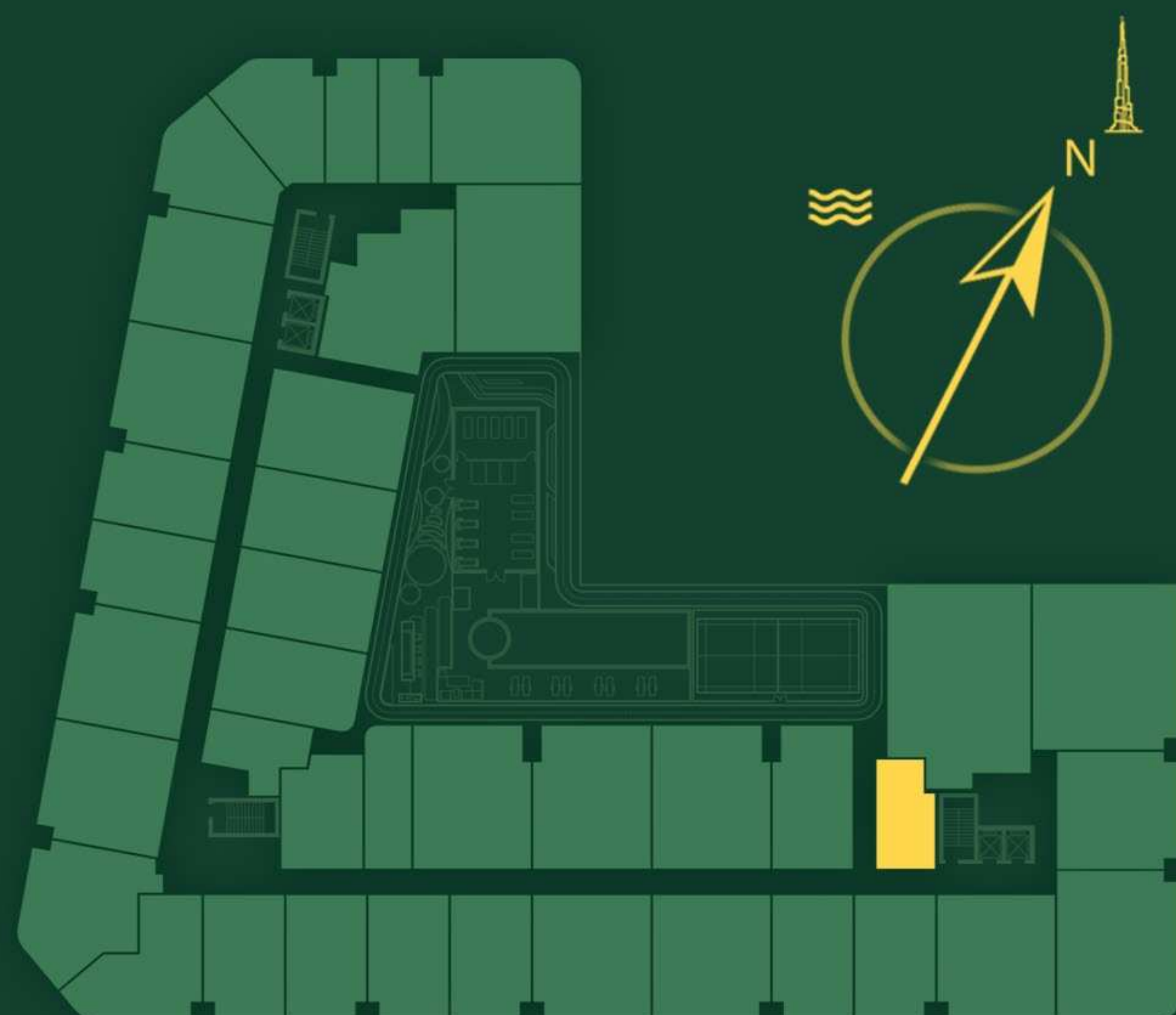
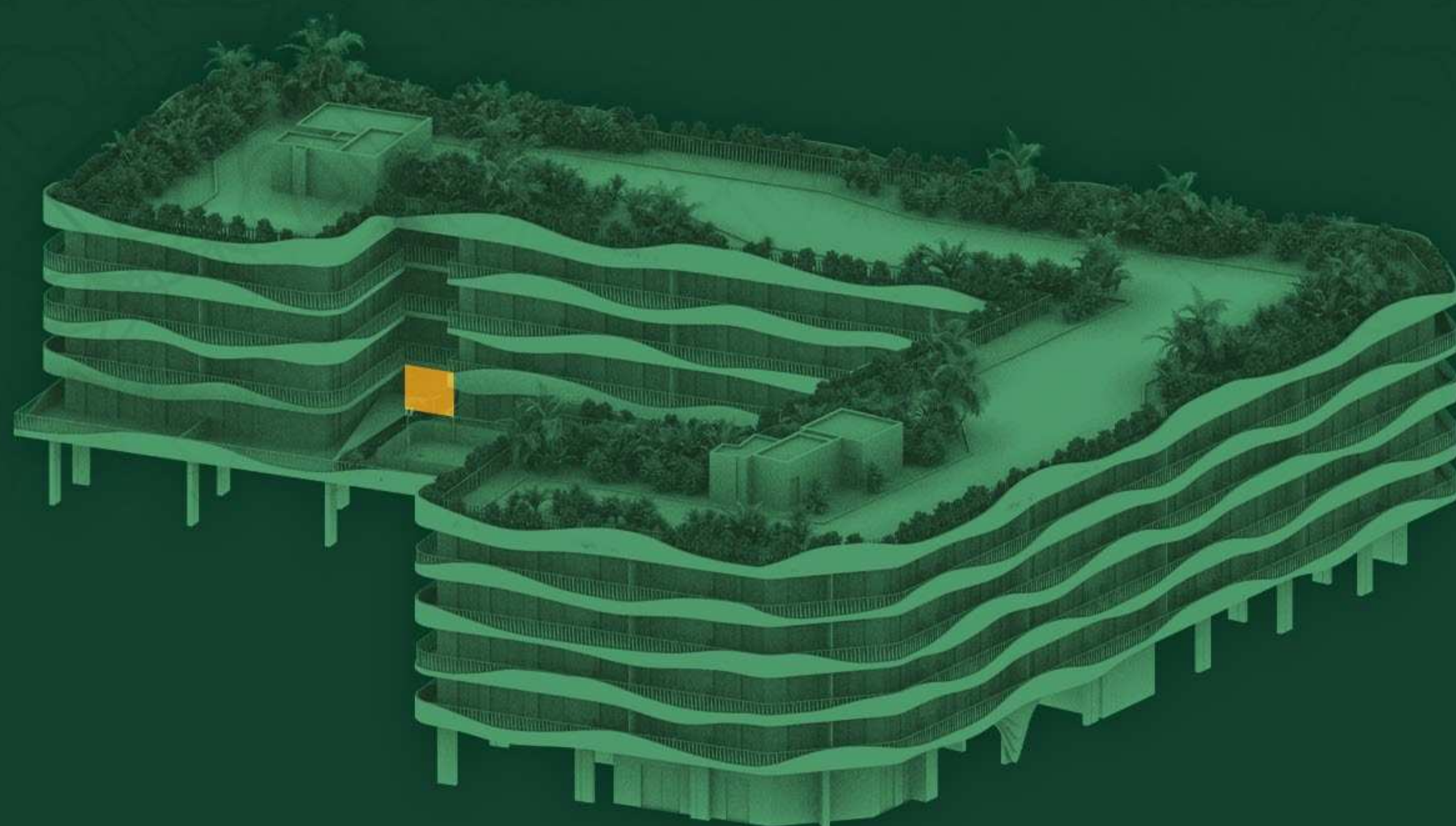



OASIS RESIDENCES

DUBAI SOUTH

1 BEDROOM, TYPE A

Level: 1-4

Internal living area:	627,54 – 635,50 sq.ft.
Outdoor living area:	95,91 – 222,38 sq.ft.
Total living area:	727,53 – 855,30 sq.ft.

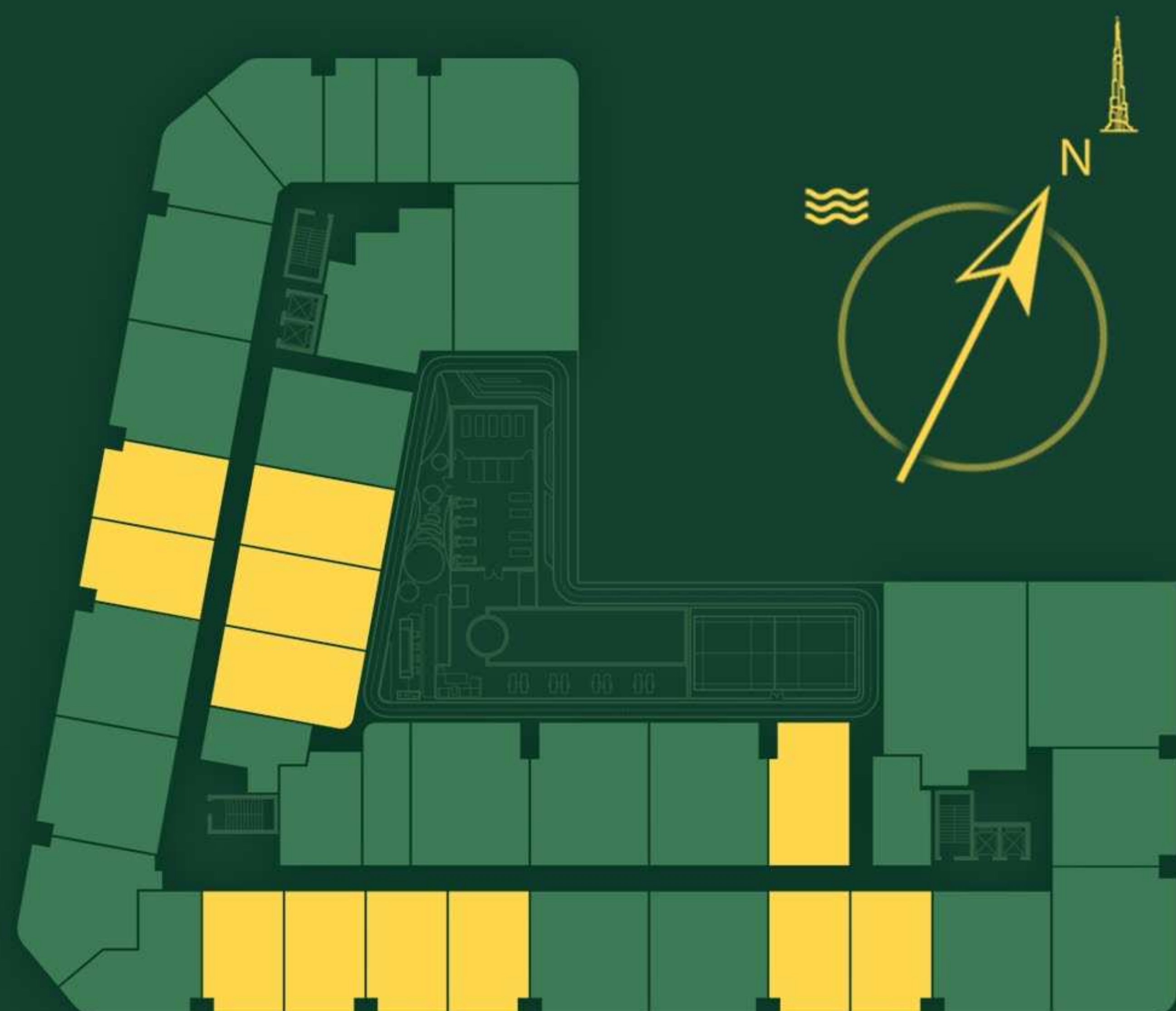
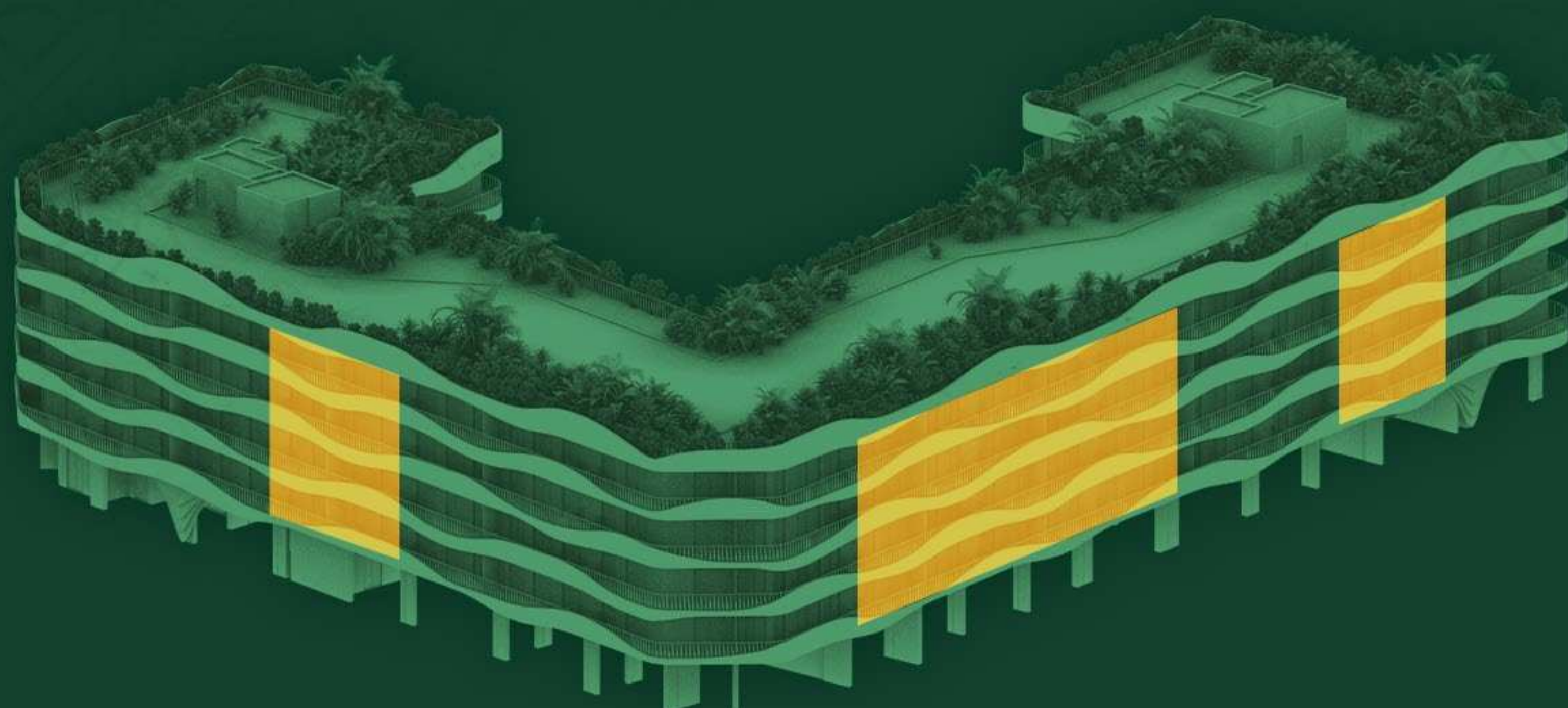



OASIS RESIDENCES

DUBAI SOUTH

1 BEDROOM, TYPE B

Level: 1-4

Internal living area: 484,48 – 485,02 sq.ft.

Outdoor living area: 51,88 – 189,88 sq.ft.

Total living area: 536,90 – 674,90 sq.ft.

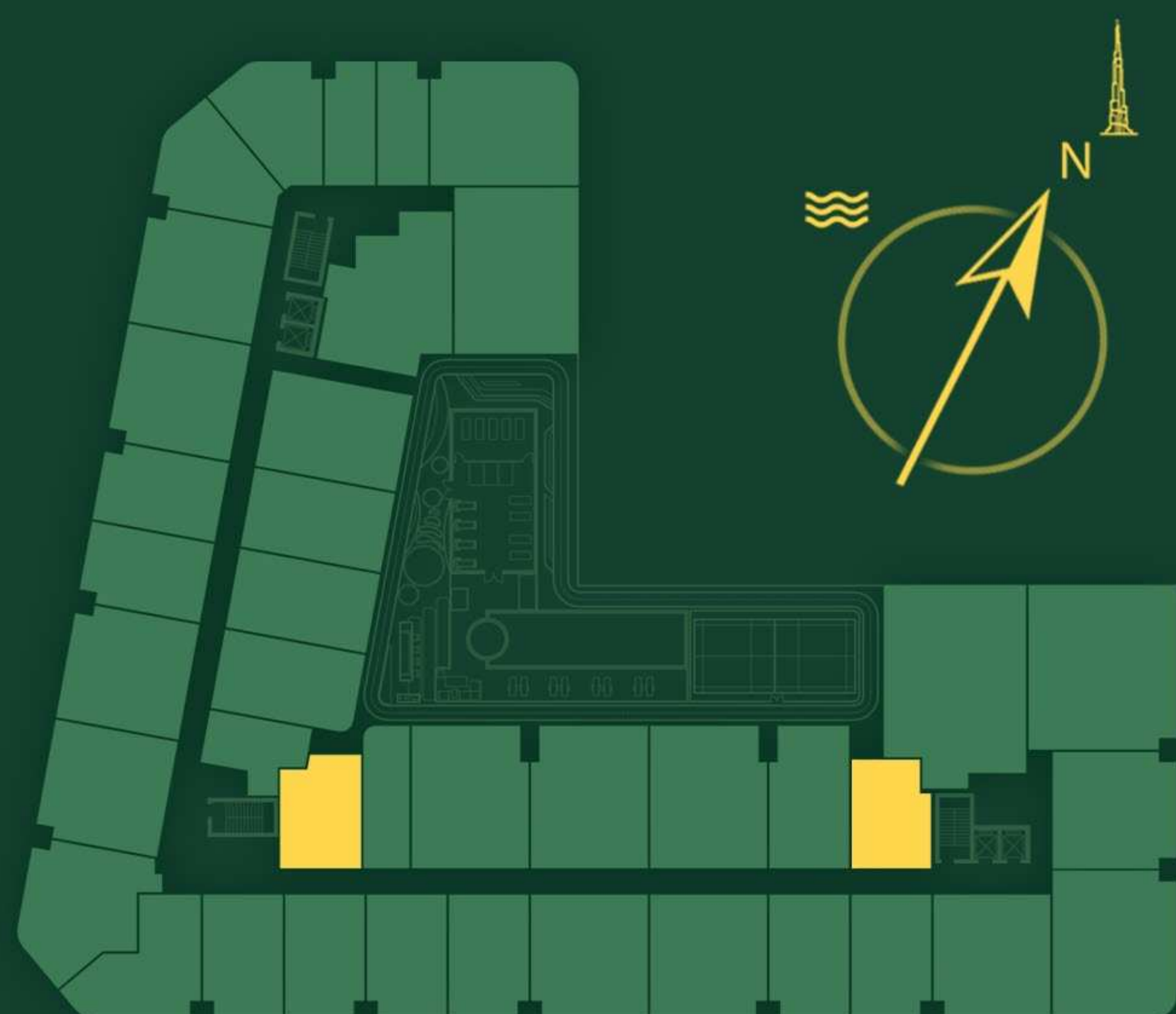
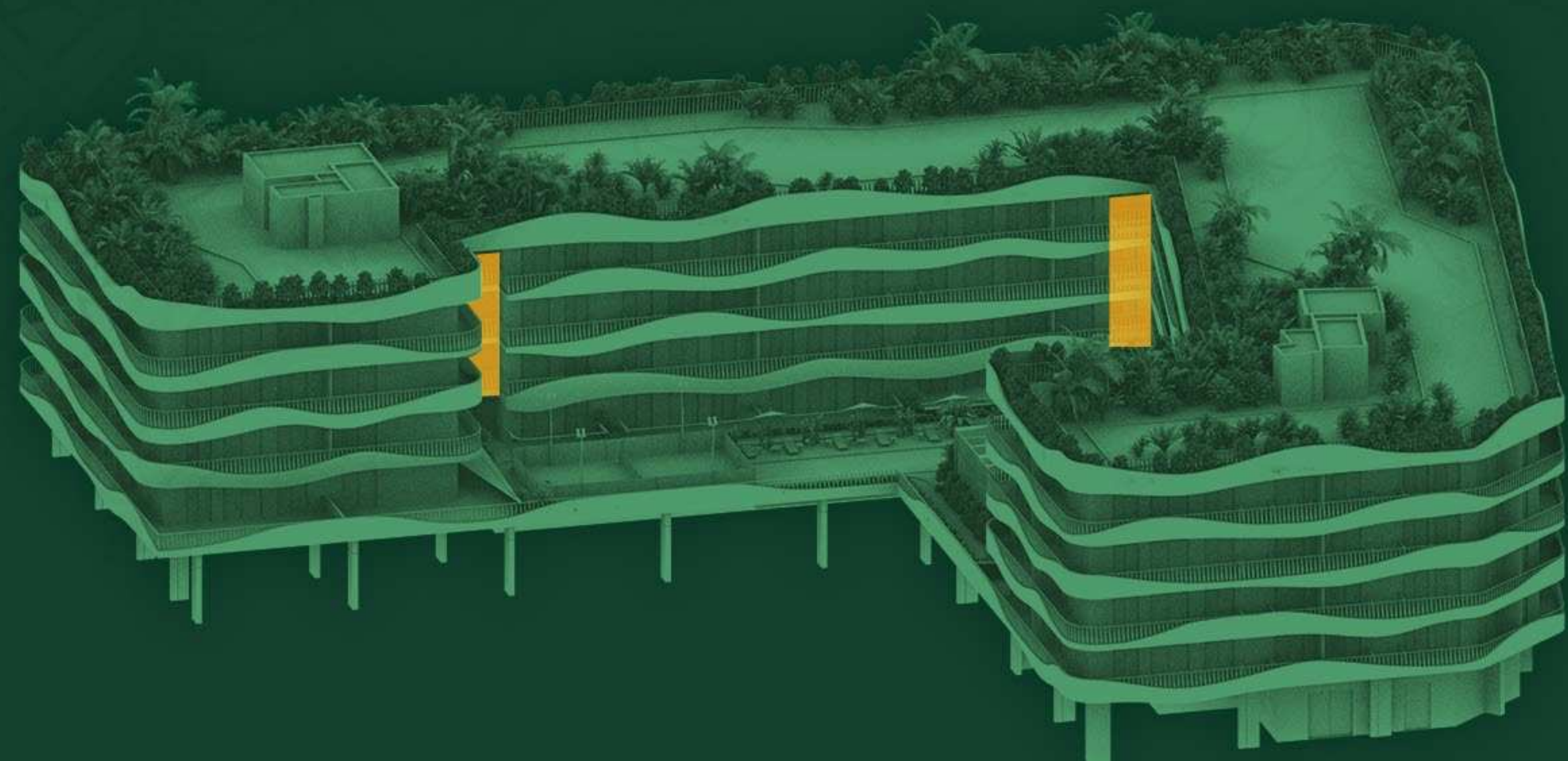

Disclaimer : All dimensions are in imperial and metric, and measured from finish to finish excluding construction tolerances. 2. All materials, dimensions, and drawings are approximate only. 3. Information is subject to change without notice, at developer's absolute discretion. 4. Actual area may vary from the stated area. 5. Drawings not to scale. 6. All images used are for illustrative purposes only and do not represent the actual size, features, specifications, fittings, and furnishings. 7. The developer reserves the right to make revisions / alterations, at it's absolute discretion, without any liability whatsoever.



OASIS RESIDENCES

DUBAI SOUTH

1 BEDROOM, TYPE C

Level: 1-4

Internal living area: 594,60 – 596,00 sq.ft.

Outdoor living area: 151,56 sq.ft.

Total living area: 746,15 – 747,55 sq.ft.

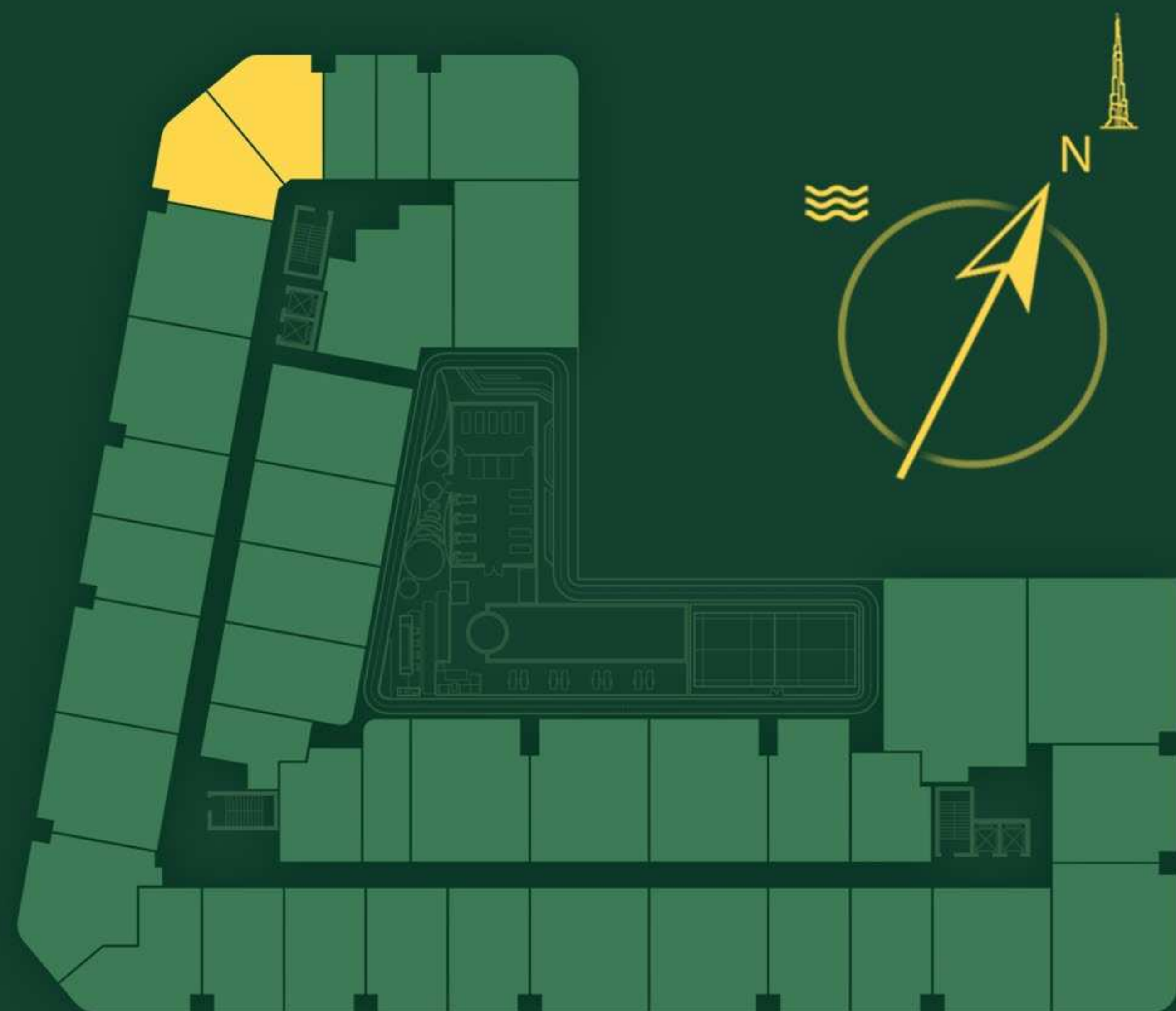
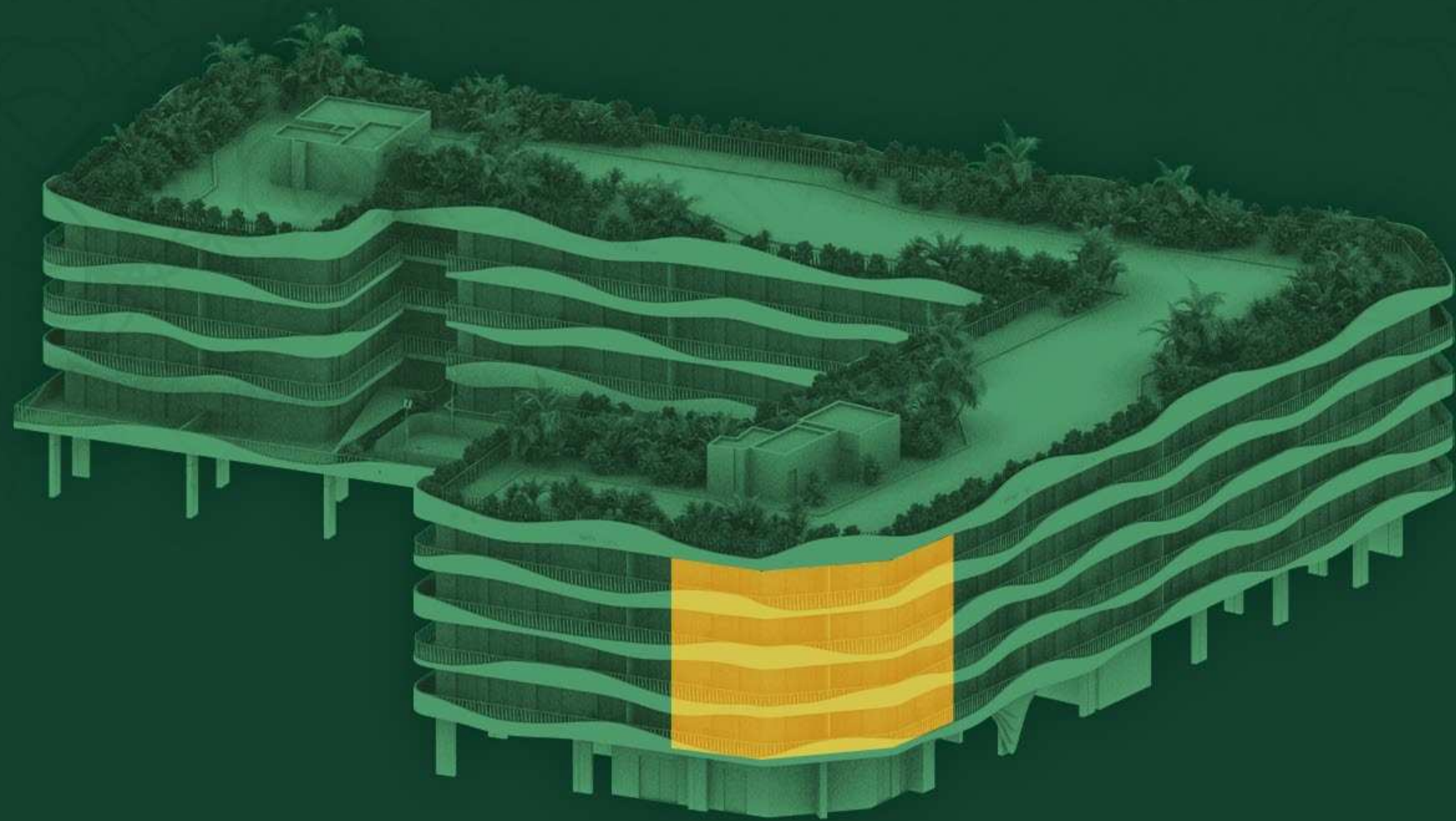

Disclaimer : All dimensions are in imperial and metric, and measured from finish to finish excluding construction tolerances. 2. All materials, dimensions, and drawings are approximate only. 3. Information is subject to change without notice, at developer's absolute discretion. 4. Actual area may vary from the stated area. 5. Drawings not to scale. 6. All images used are for illustrative purposes only and do not represent the actual size, features, specifications, fittings, and furnishings. 7. The developer reserves the right to make revisions / alterations, at it's absolute discretion, without any liability whatsoever.



OASIS RESIDENCES

DUBAI SOUTH

1 BEDROOM + STUDY, TYPE D

Level: 1

Internal living area: 777,80 sq.ft.

Outdoor living area: 268,77 sq.ft.

Total living area: 1046,58 sq.ft.

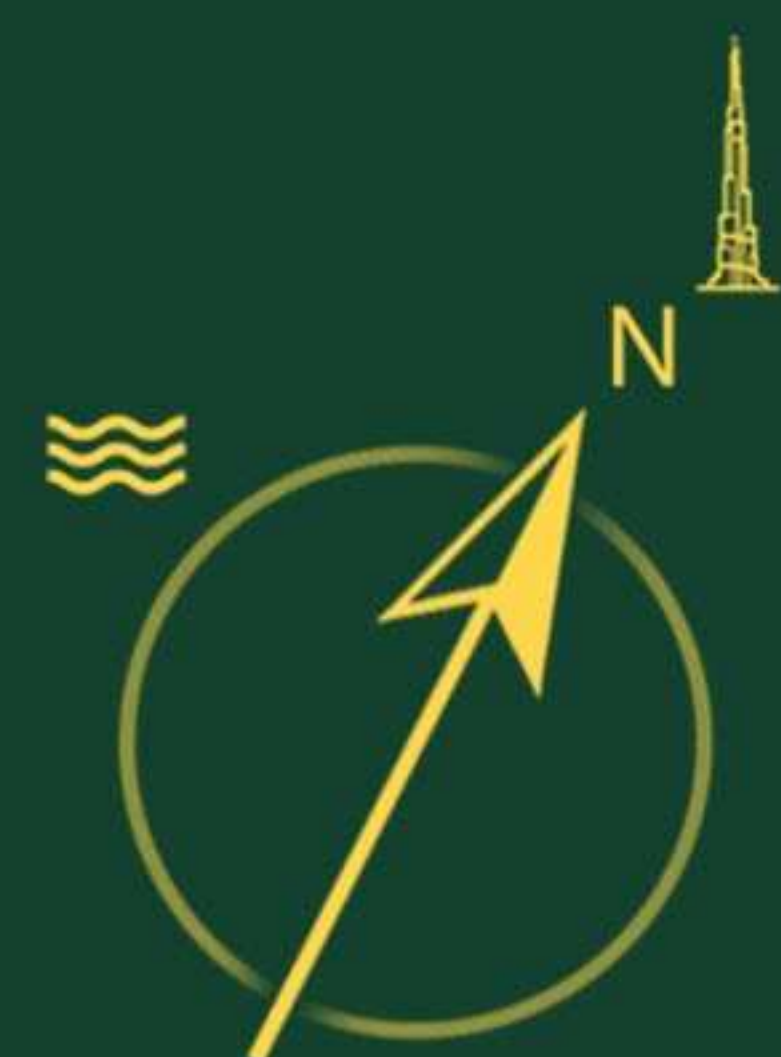
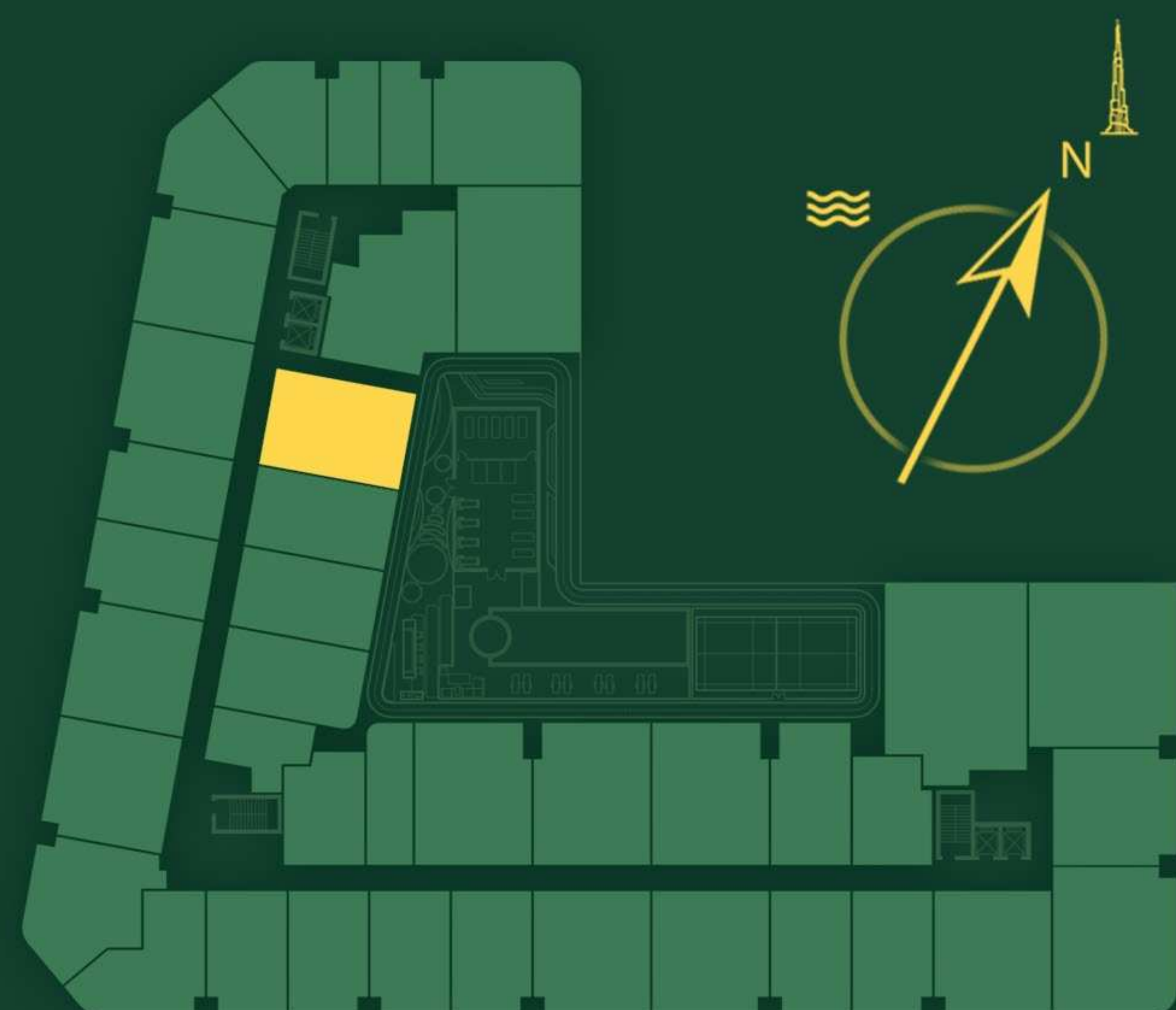
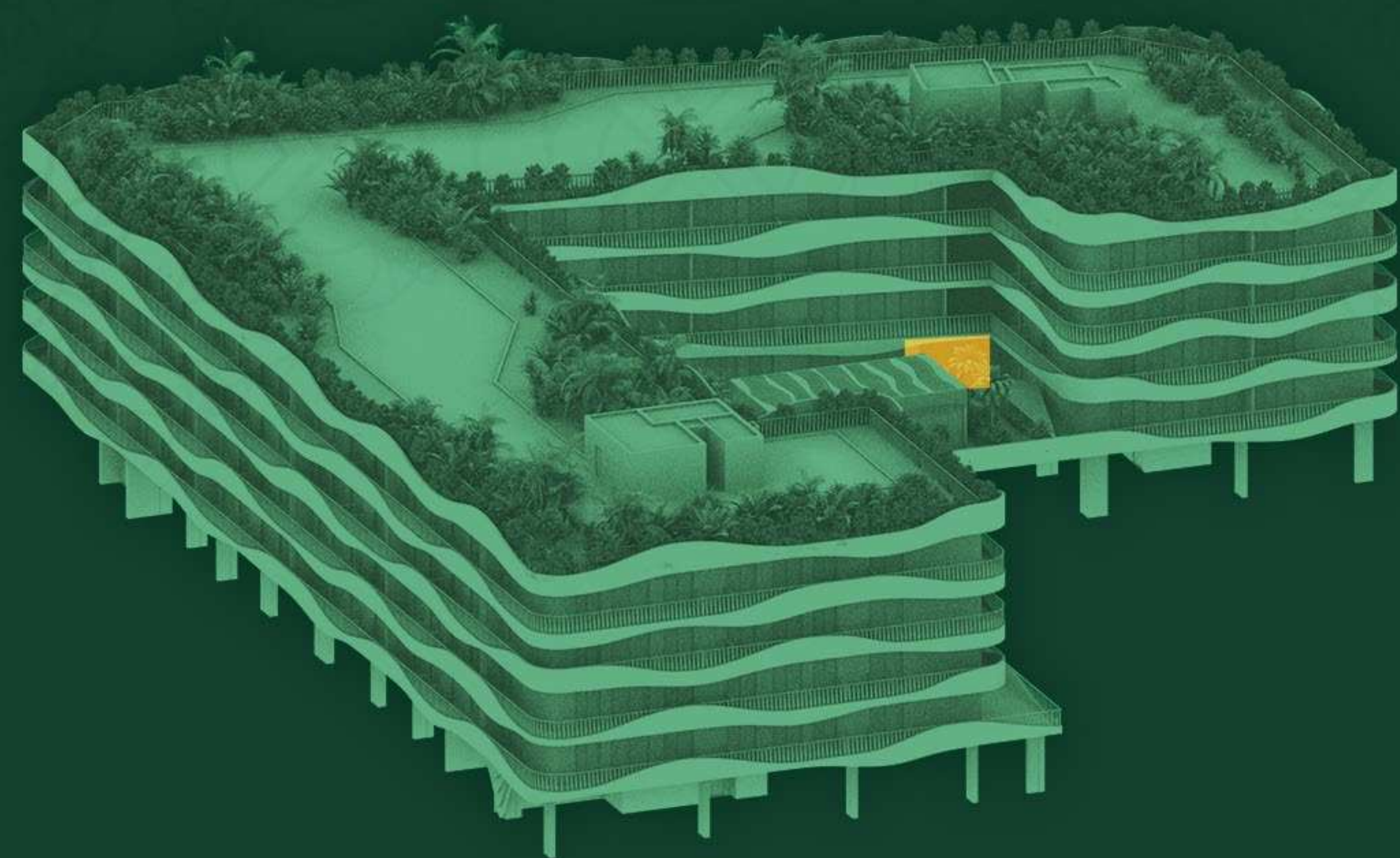



OASIS RESIDENCES

DUBAI SOUTH

2 BEDROOM + STUDY, TYPE A

Level: 1-4

Internal living area: 905,35 – 909,87 sq.ft.

Outdoor living area: 130,14 – 298,70 sq.ft.

Total living area: 1037,86 – 1205,34 sq.ft.

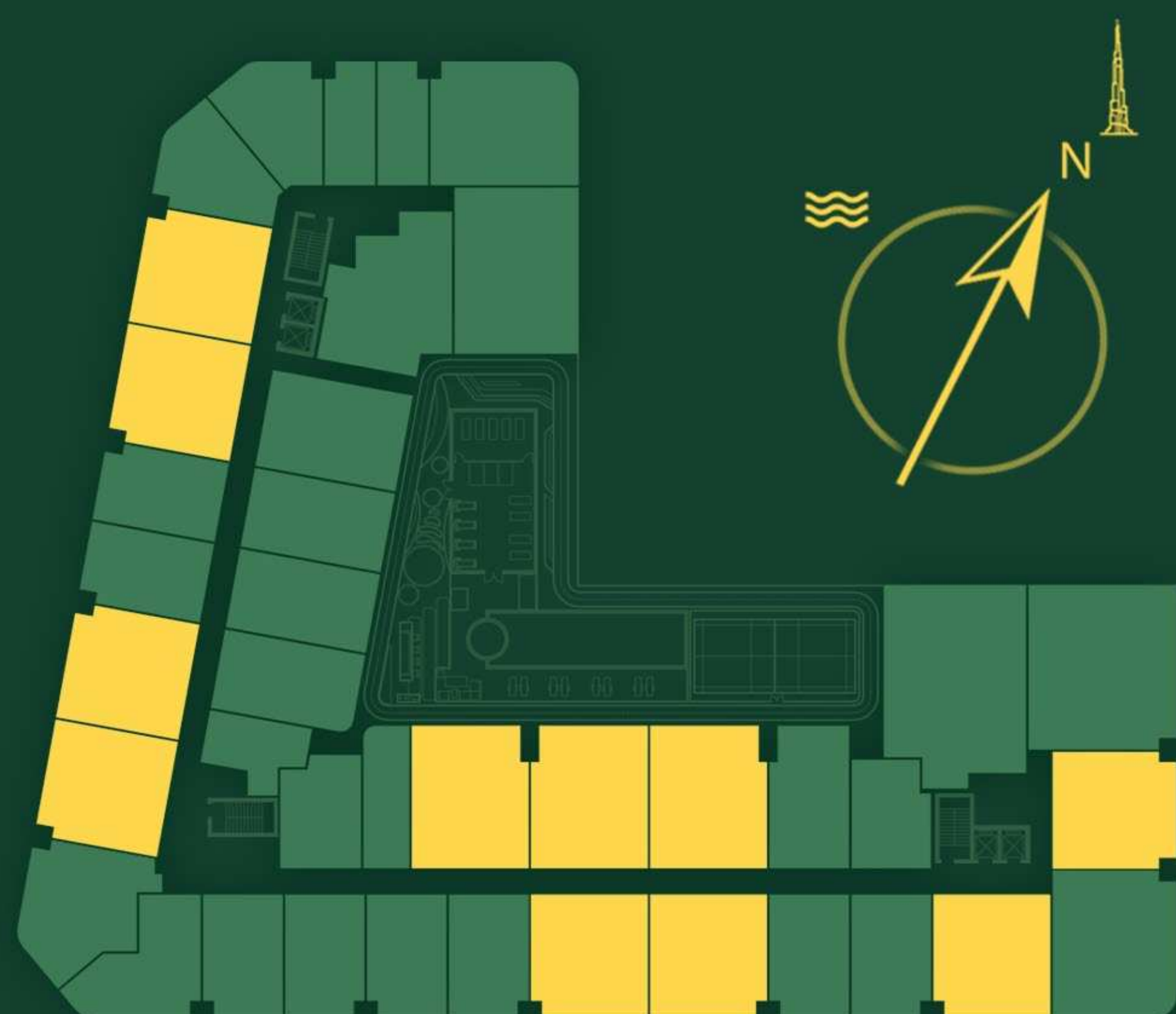
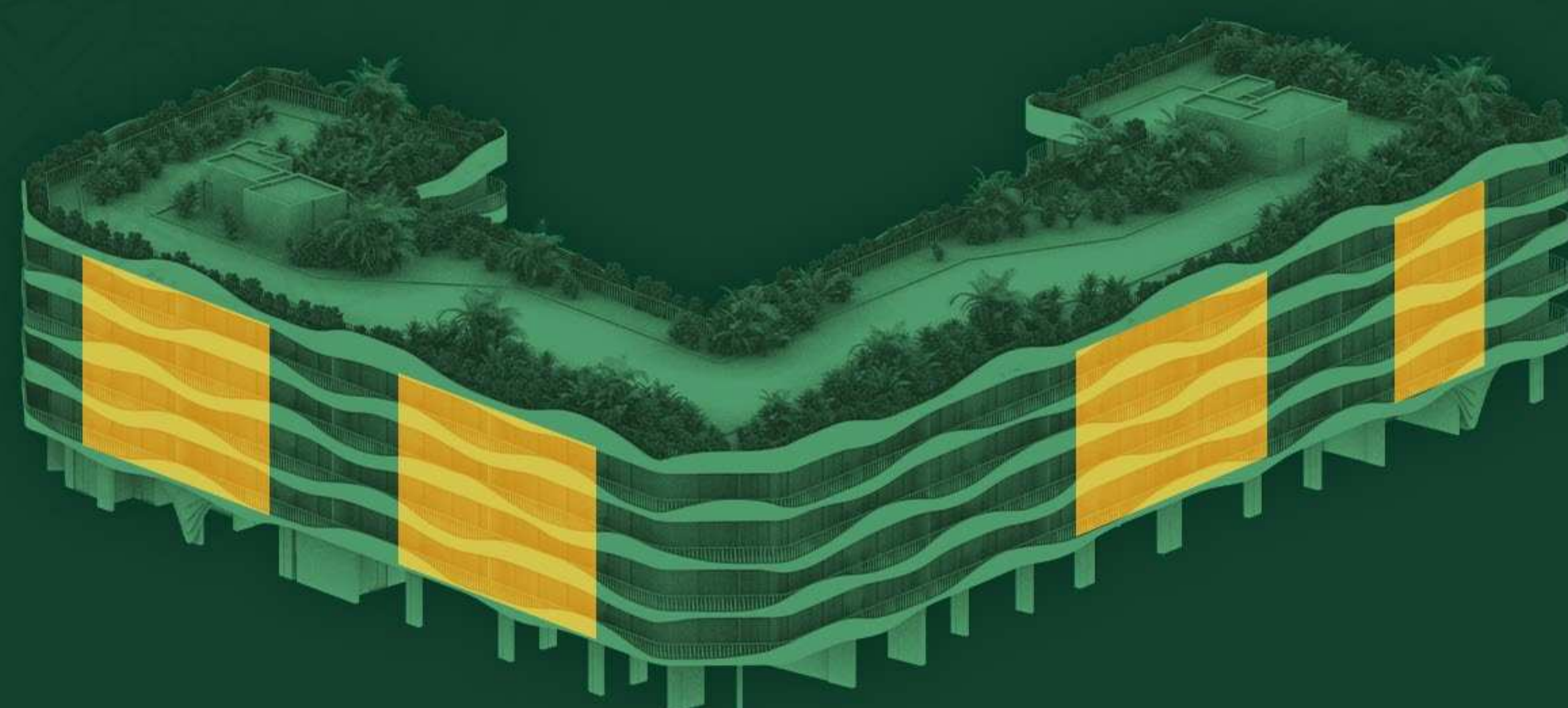

Disclaimer : All dimensions are in imperial and metric, and measured from finish to finish excluding construction tolerances. 2. All materials, dimensions, and drawings are approximate only. 3. Information is subject to change without notice, at developer's absolute discretion. 4. Actual area may vary from the stated area. 5. Drawings not to scale. 6. All images used are for illustrative purposes only and do not represent the actual size, features, specifications, fittings, and furnishings. 7. The developer reserves the right to make revisions / alterations, at it's absolute discretion, without any liability whatsoever.



OASIS RESIDENCES

DUBAI SOUTH

2 BEDROOM, TYPE B

Level: 1-4

Internal living area:	832,37 sq.ft.
Outdoor living area:	205,70 sq.ft.
Total living area:	1038,07 sq.ft.

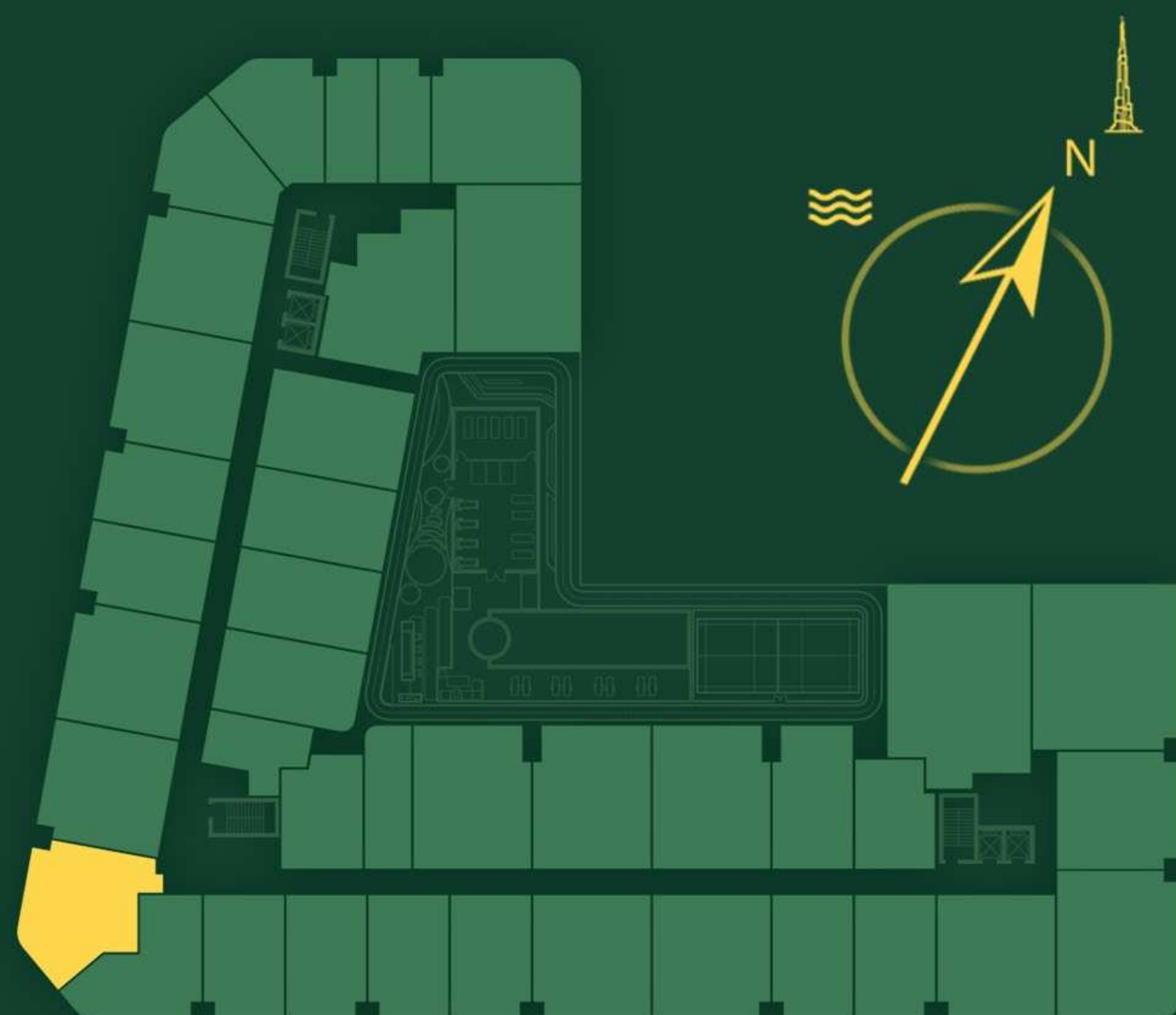
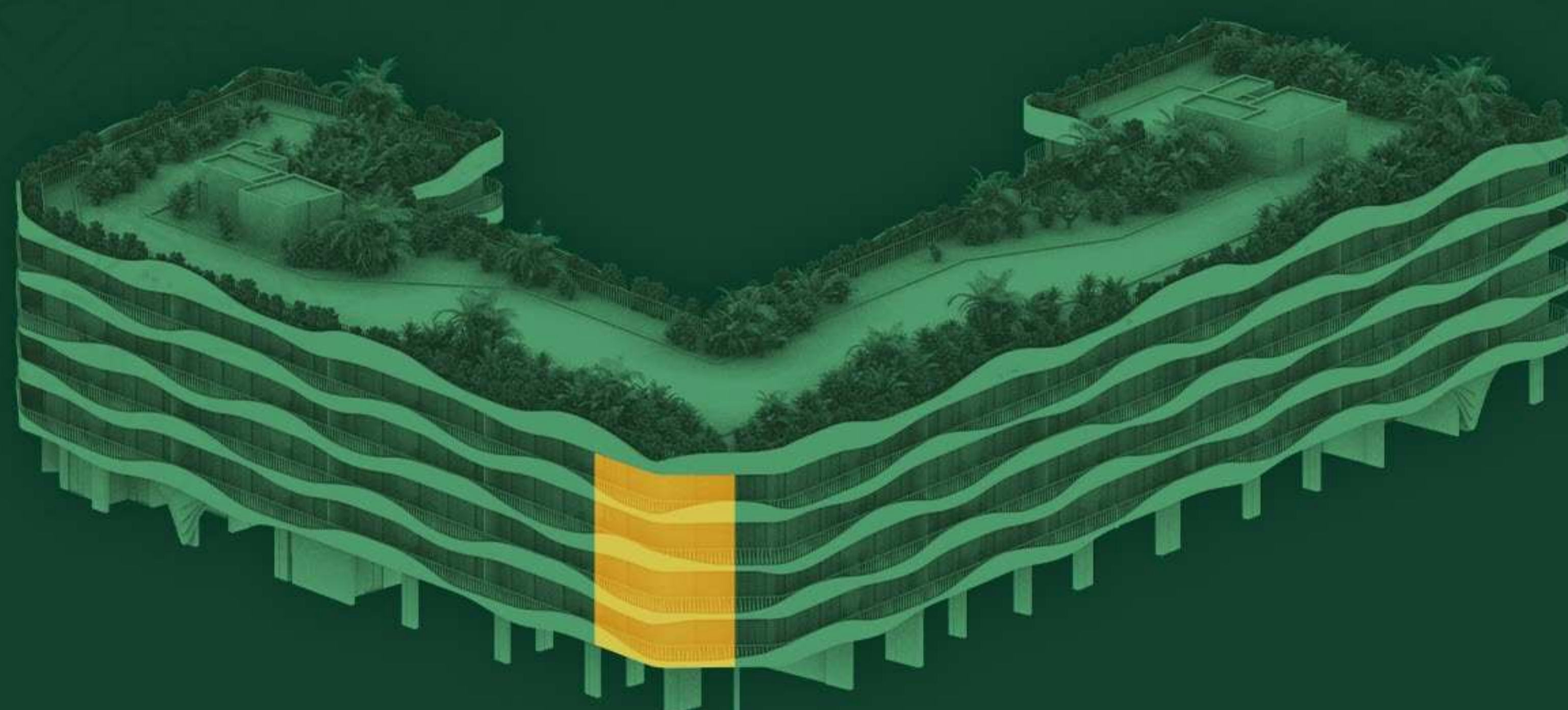

Disclaimer : All dimensions are in imperial and metric, and measured from finish to finish excluding construction tolerances. 2. All materials, dimensions, and drawings are approximate only. 3. Information is subject to change without notice, at developer's absolute discretion. 4. Actual area may vary from the stated area. 5. Drawings not to scale. 6. All images used are for illustrative purposes only and do not represent the actual size, features, specifications, fittings, and furnishings. 7. The developer reserves the right to make revisions / alterations, at it's absolute discretion, without any liability whatsoever.



OASIS RESIDENCES

DUBAI SOUTH

2 BEDROOM, TYPE C

Level: 1-4

Internal living area: 940,55 – 940,66 sq.ft.

Outdoor living area: 190,41 – 300,31 sq.ft.

Total living area: 1130,96 – 1240,97 sq.ft.

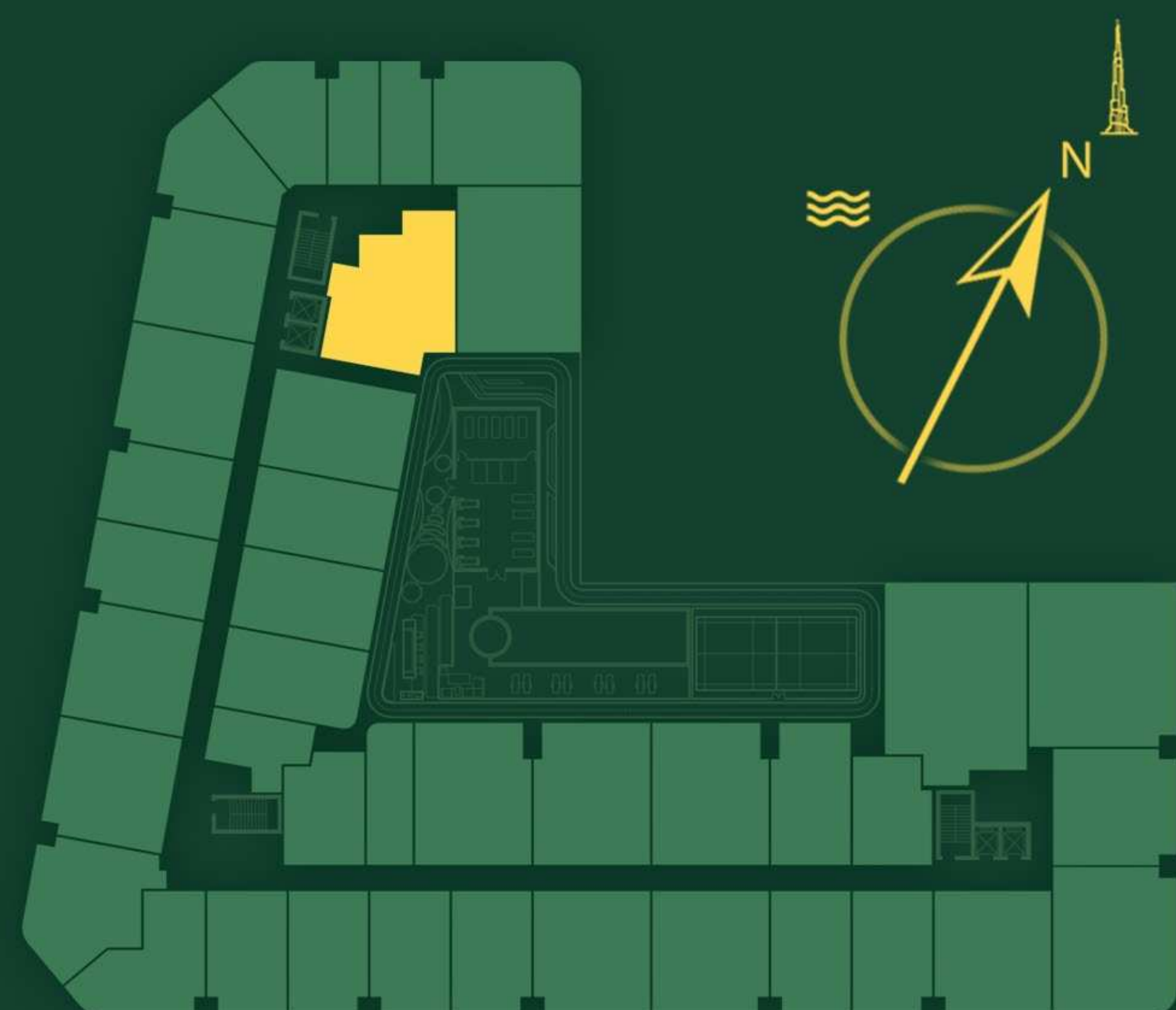
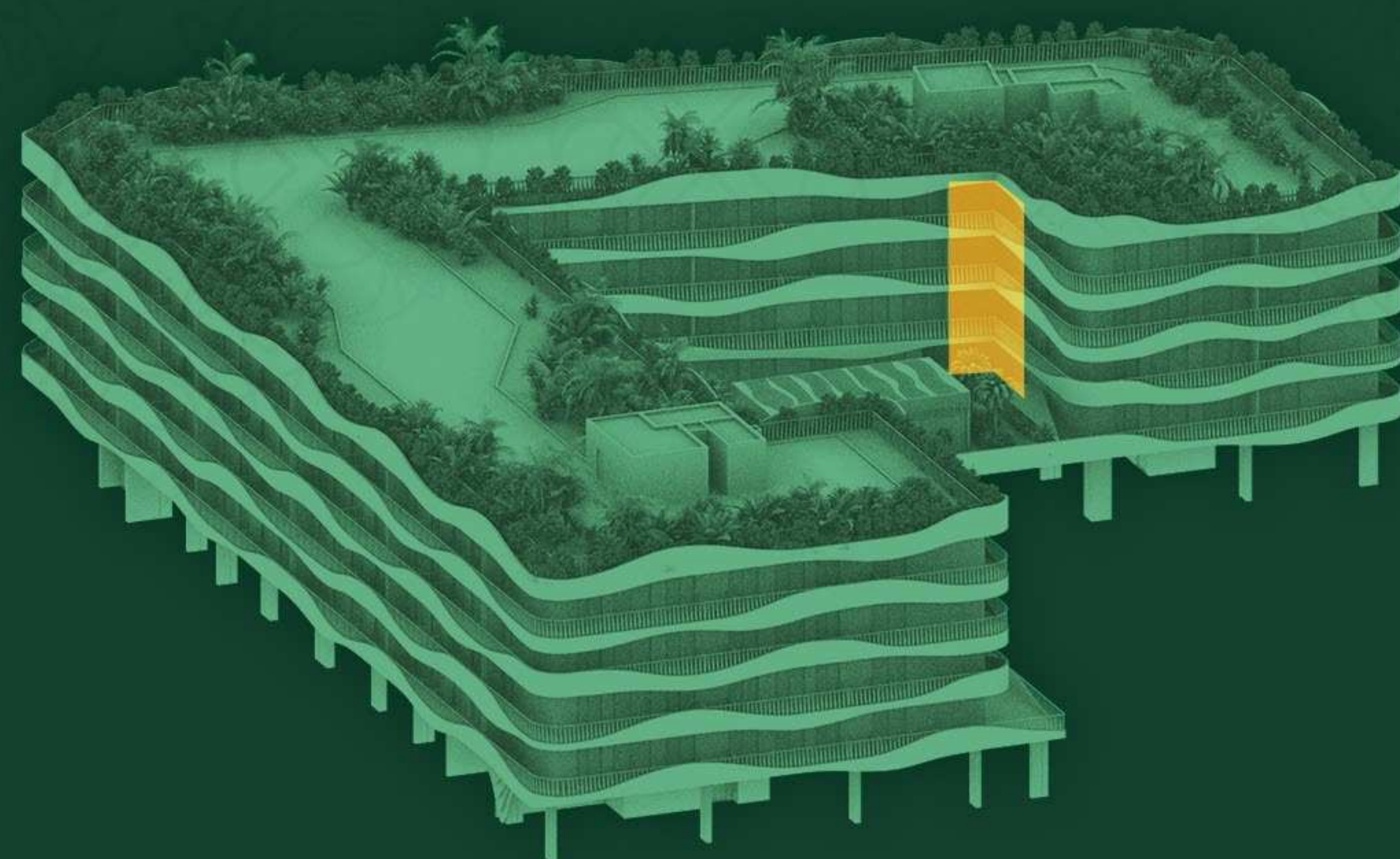

Disclaimer : All dimensions are in imperial and metric, and measured from finish to finish excluding construction tolerances. 2. All materials, dimensions, and drawings are approximate only. 3. Information is subject to change without notice, at developer's absolute discretion. 4. Actual area may vary from the stated area. 5. Drawings not to scale. 6. All images used are for illustrative purposes only and do not represent the actual size, features, specifications, fittings, and furnishings. 7. The developer reserves the right to make revisions / alterations, at it's absolute discretion, without any liability whatsoever.



OASIS RESIDENCES

DUBAI SOUTH

2 BEDROOM, TYPE D

Level: 4

Internal living area:	976,18 sq.ft.
Outdoor living area:	207,42 sq.ft.
Total living area:	1183,60 sq.ft.

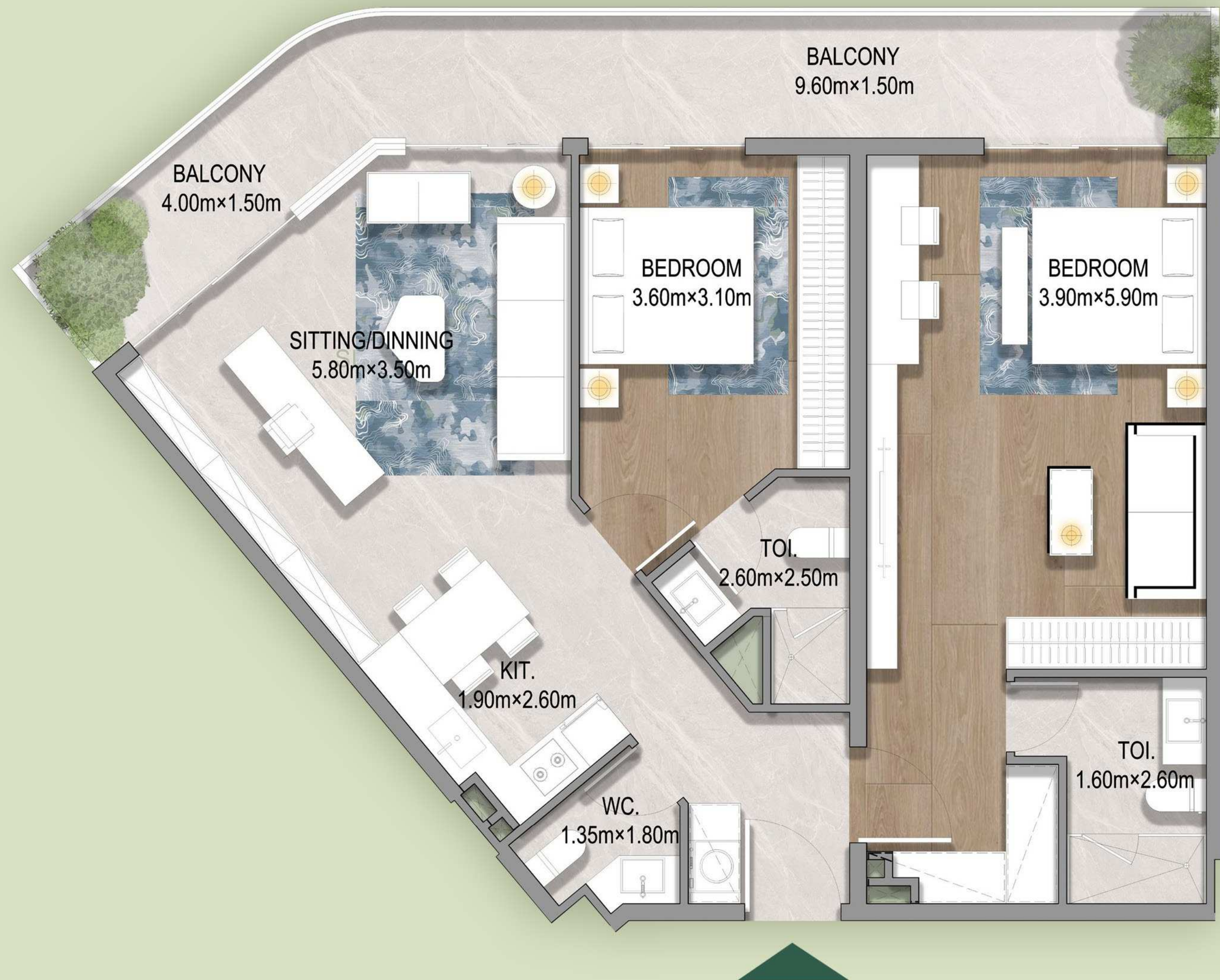
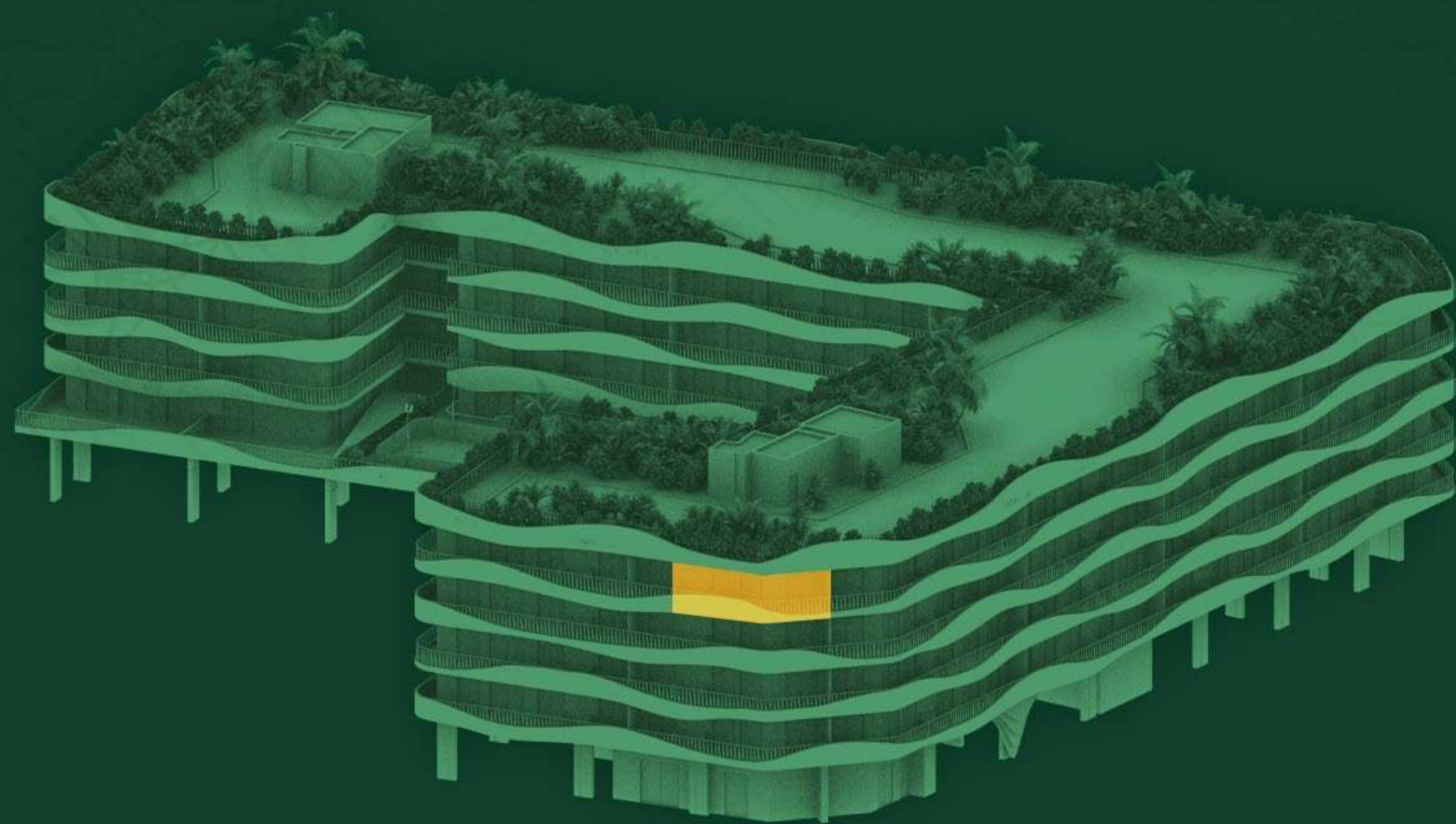

Disclaimer : All dimensions are in imperial and metric, and measured from finish to finish excluding construction tolerances. 2. All materials, dimensions, and drawings are approximate only. 3. Information is subject to change without notice, at developer's absolute discretion. 4. Actual area may vary from the stated area. 5. Drawings not to scale. 6. All images used are for illustrative purposes only and do not represent the actual size, features, specifications, fittings, and furnishings. 7. The developer reserves the right to make revisions / alterations, at it's absolute discretion, without any liability whatsoever.



OASIS RESIDENCES

DUBAI SOUTH

2 BEDROOM, TYPE E

Level: 1-4

Internal living area:	669,41 sq.ft.
Outdoor living area:	185,79 sq.ft.
Total living area:	855,19 sq.ft.

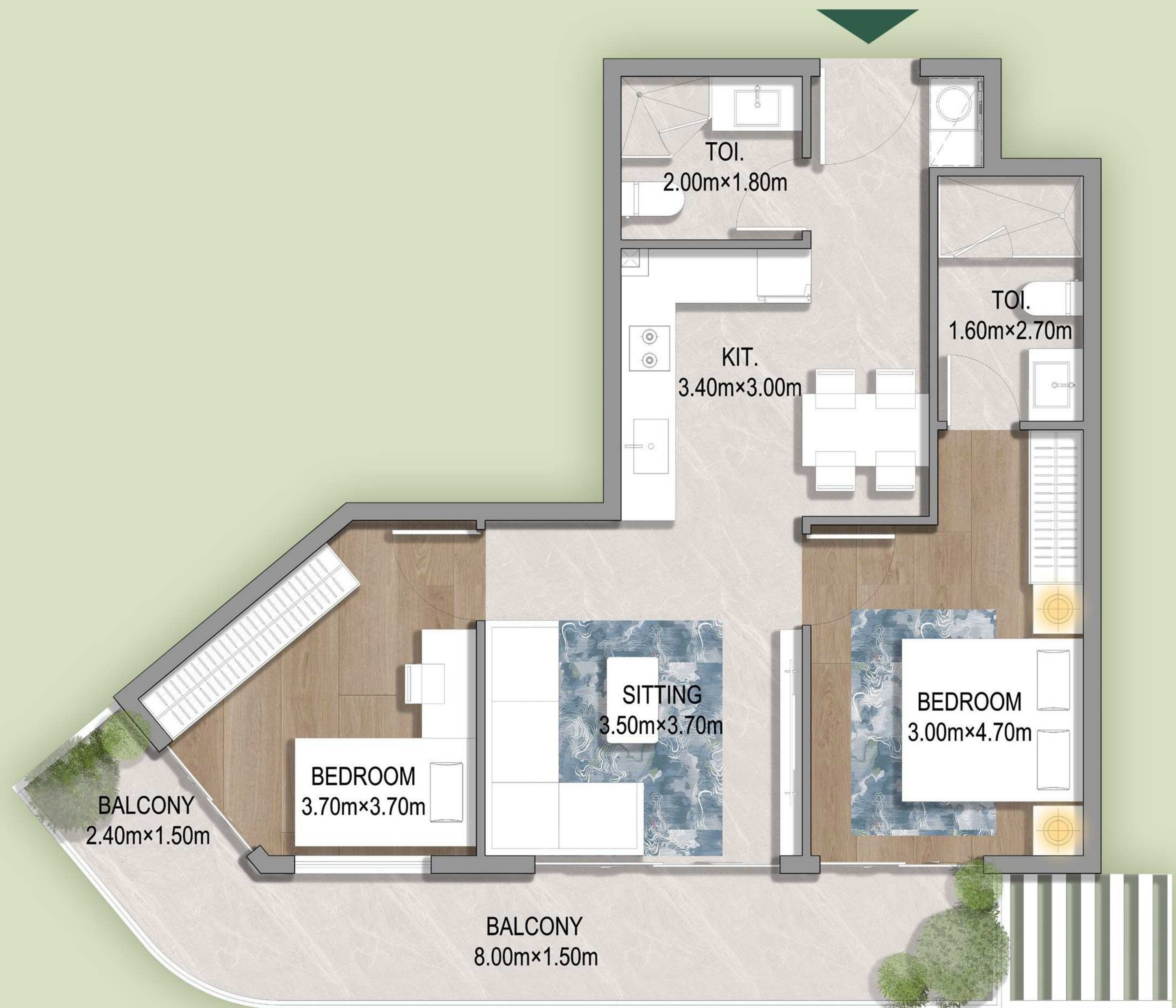
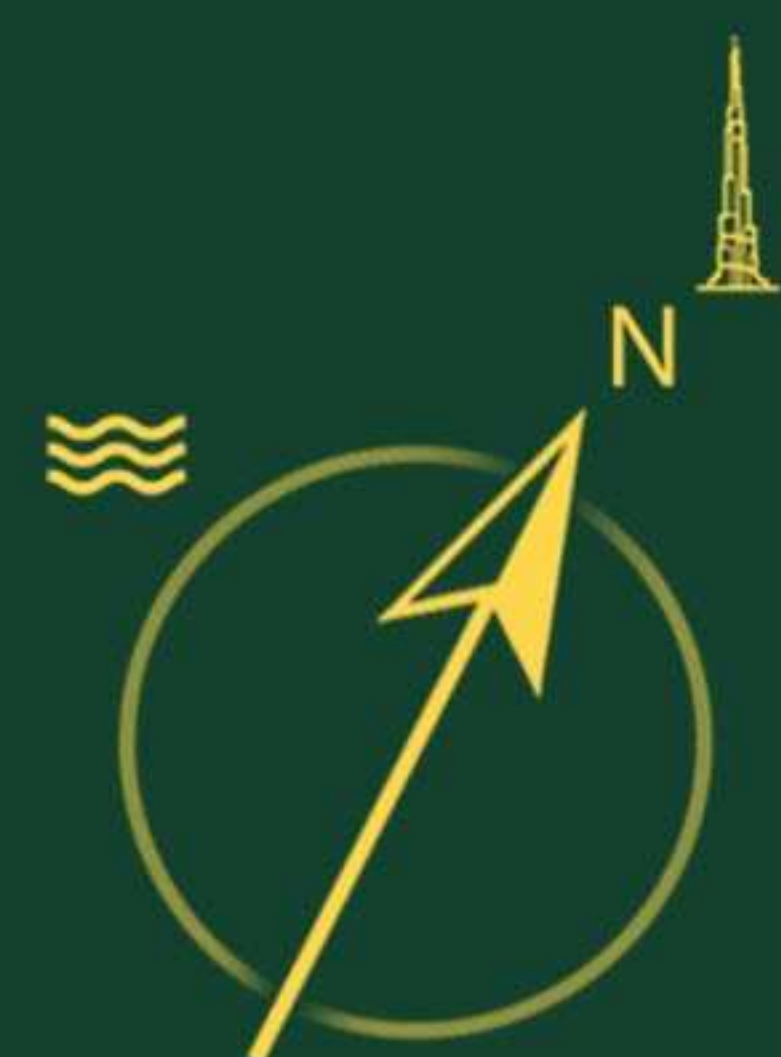
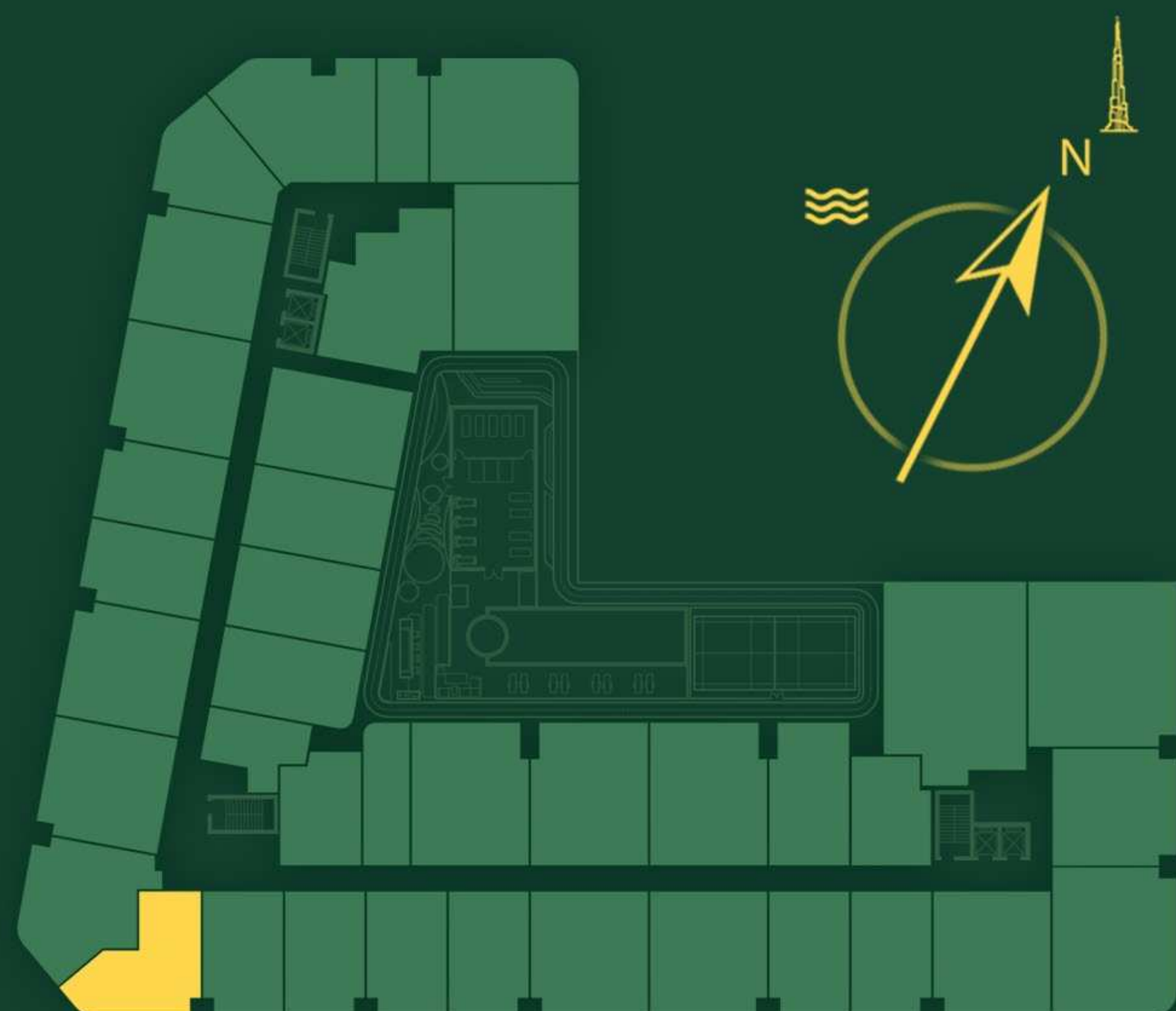
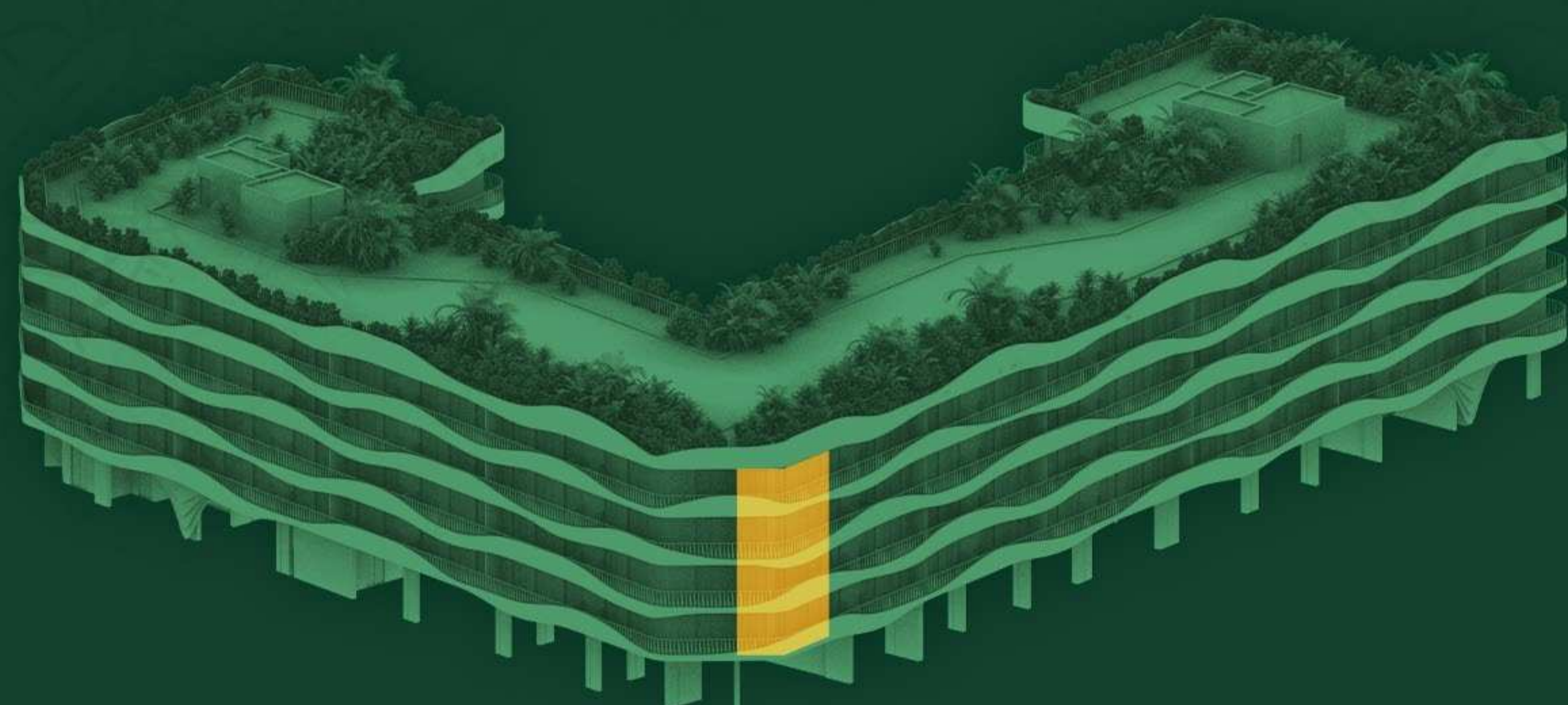



OASIS RESIDENCES

DUBAI SOUTH

3 BEDROOM, TYPE A

Level: 1-4

Internal living area: 1003,20 – 1007,72 sq.ft.

Outdoor living area: 327,98 – 775,32 sq.ft.

Total living area: 1332,25 – 1782,93 sq.ft.

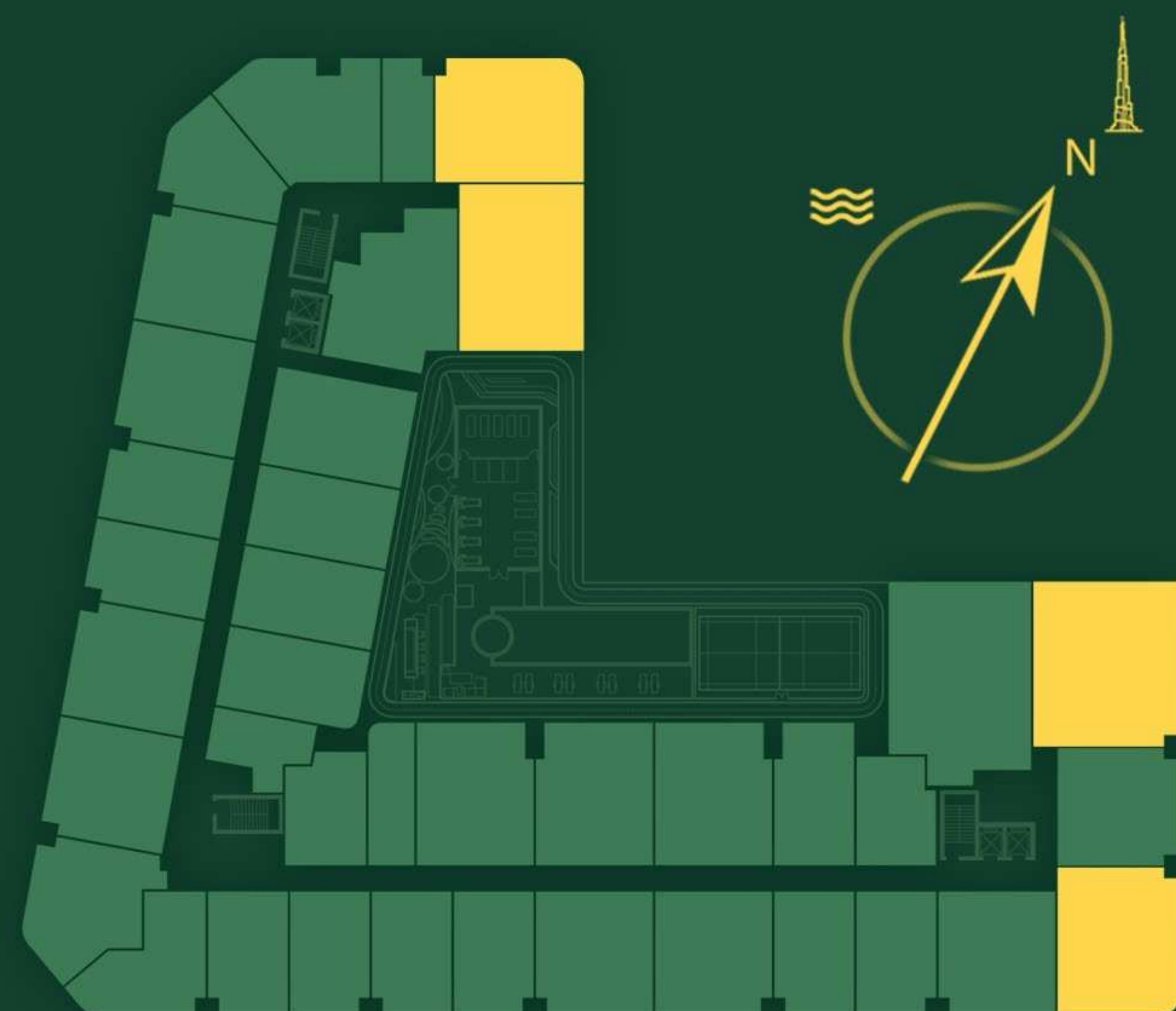
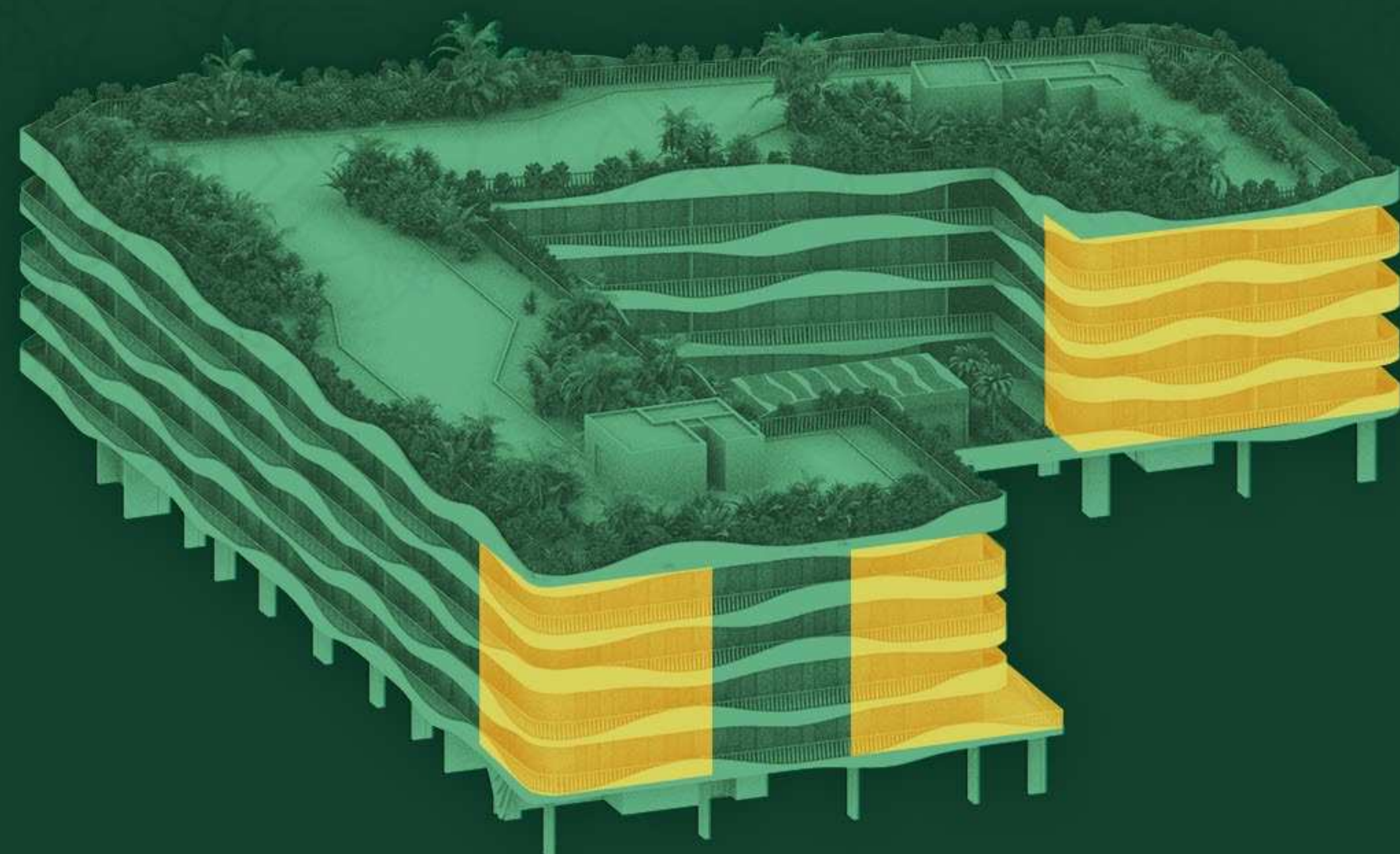

Disclaimer : All dimensions are in imperial and metric, and measured from finish to finish excluding construction tolerances. 2. All materials, dimensions, and drawings are approximate only. 3. Information is subject to change without notice, at developer's absolute discretion. 4. Actual area may vary from the stated area. 5. Drawings not to scale. 6. All images used are for illustrative purposes only and do not represent the actual size, features, specifications, fittings, and furnishings. 7. The developer reserves the right to make revisions / alterations, at it's absolute discretion, without any liability whatsoever.



OASIS RESIDENCES

DUBAI SOUTH

3 BEDROOM, TYPE B

Level: 1-4

Internal living area: 1068,10 – 1068,21 sq.ft.
Outdoor living area: 323,02 – 924,30 sq.ft.
Total living area: 1391,13 – 1992,51 sq.ft.

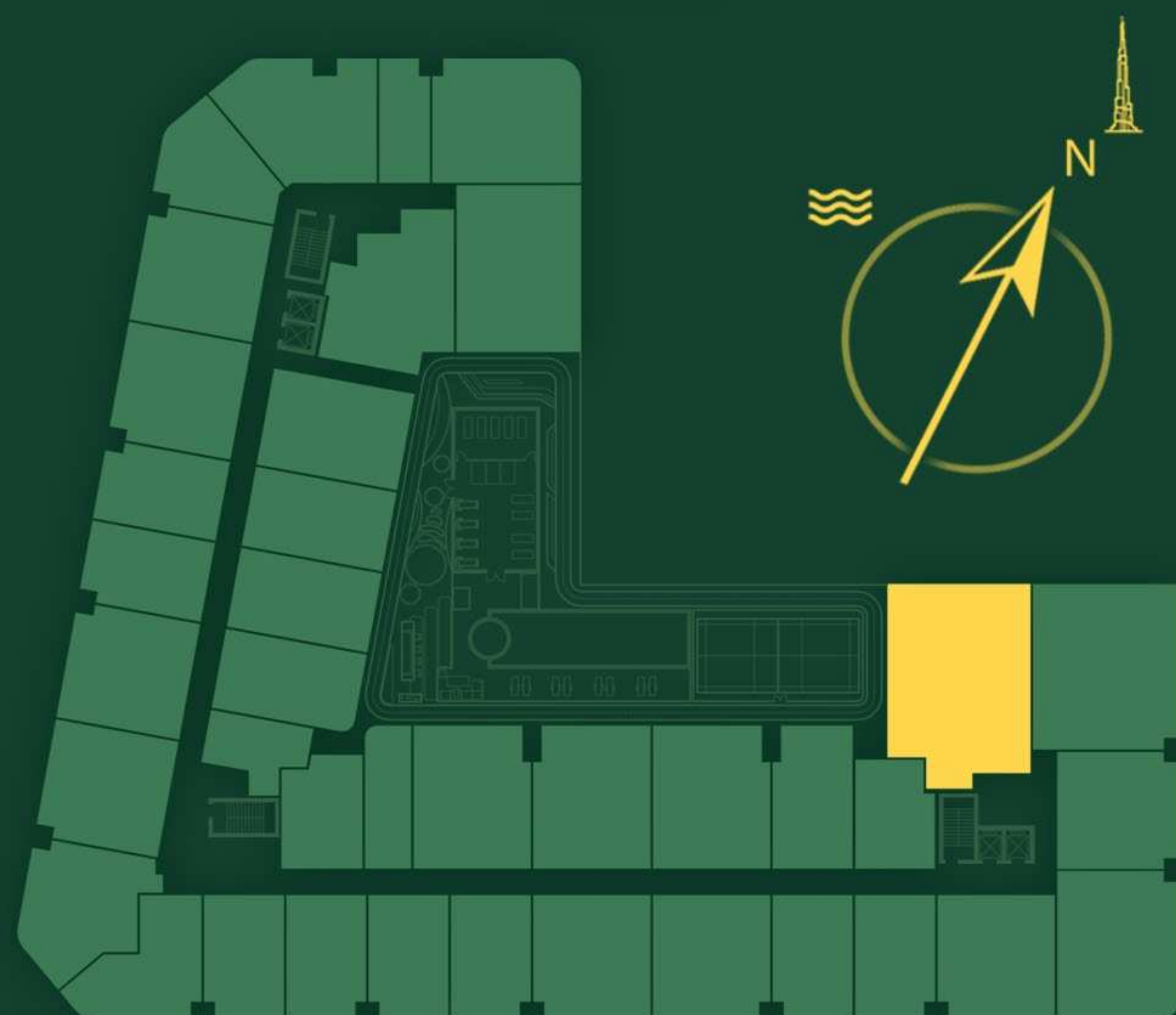
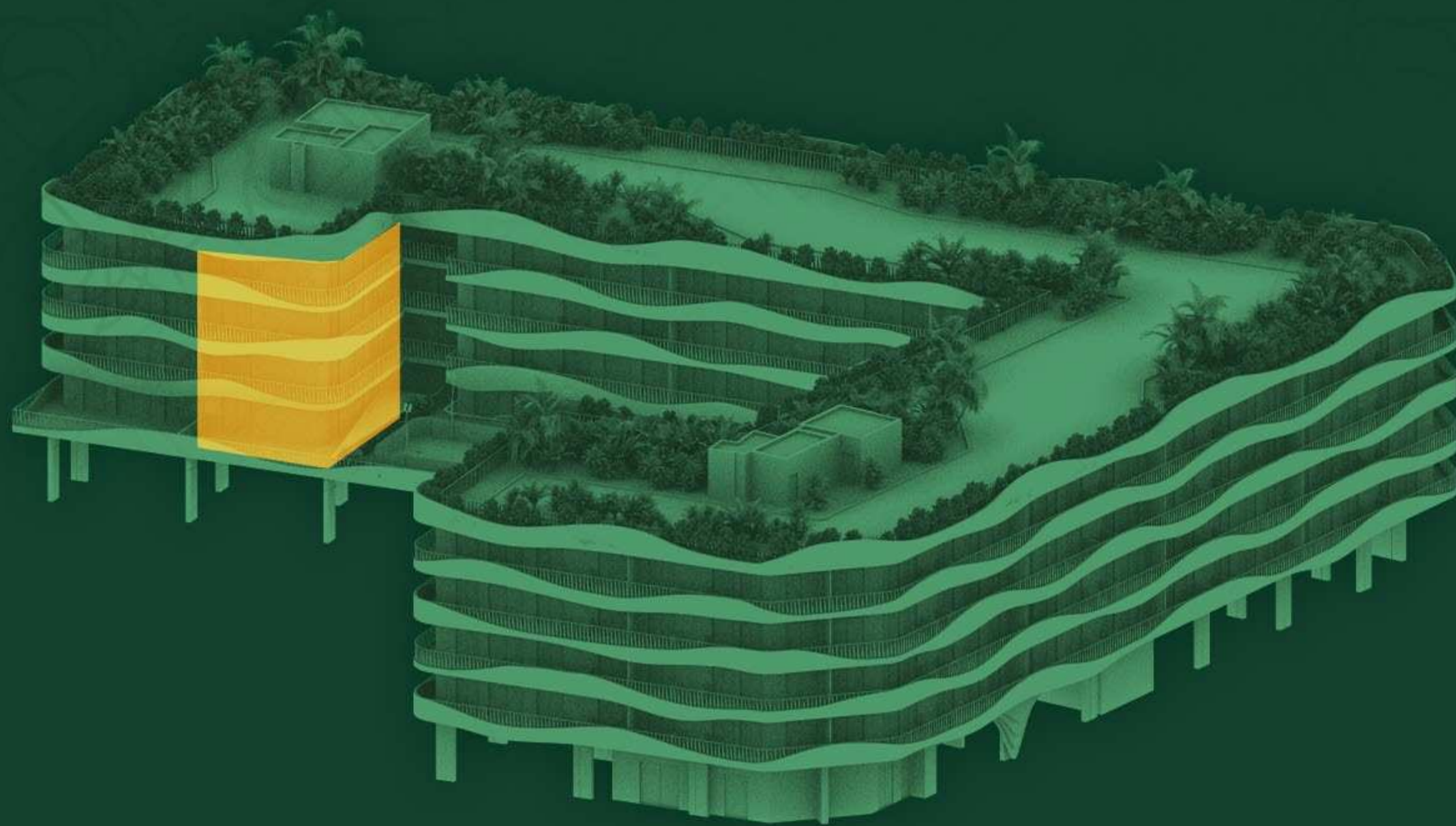

Disclaimer : All dimensions are in imperial and metric, and measured from finish to finish excluding construction tolerances. 2. All materials, dimensions, and drawings are approximate only. 3. Information is subject to change without notice, at developer's absolute discretion. 4. Actual area may vary from the stated area. 5. Drawings not to scale. 6. All images used are for illustrative purposes only and do not represent the actual size, features, specifications, fittings, and furnishings. 7. The developer reserves the right to make revisions / alterations, at it's absolute discretion, without any liability whatsoever.