

albero

DUBAI CREEK HARBOUR

1 BEDROOM

PODIUM 02-03 & LEVEL 01 UNIT 01

LEVEL 02-27 UNIT 05

SUITE AREA	658.54 SQ.FT.	61.18 SQ.M.
BALCONY AREA	98.92 SQ.FT.	9.19 SQ.M.
TOTAL AREA	757.46 SQ.FT.	70.37 SQ.M.

LEVEL 30-53 UNIT 05

SUITE AREA	655.52 SQ.FT.	60.90 SQ.M.
BALCONY AREA	98.92 SQ.FT.	9.19 SQ.M.
TOTAL AREA	754.44 SQ.FT.	70.09 SQ.M.



KEY SECTION

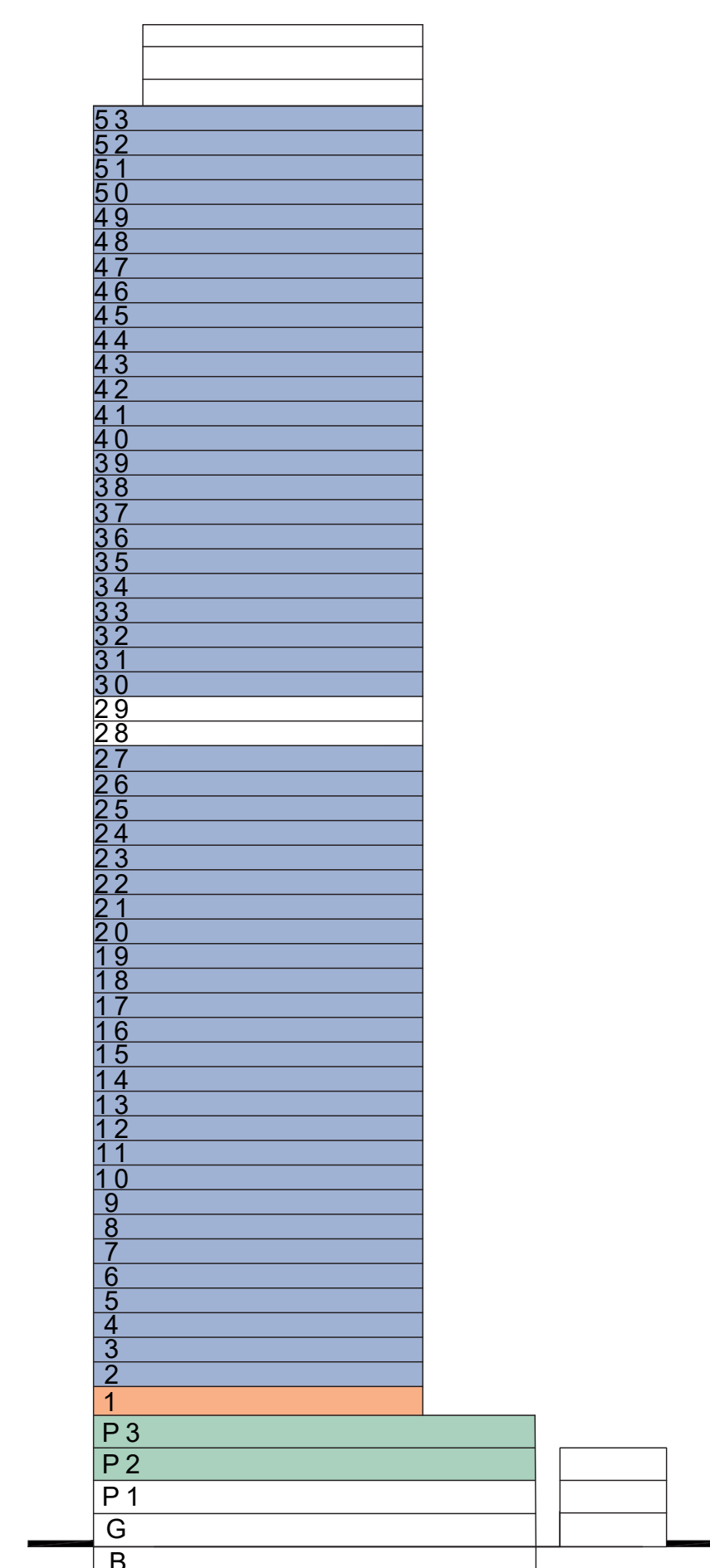

KEY PLAN LEVEL
PODIUM 02-03

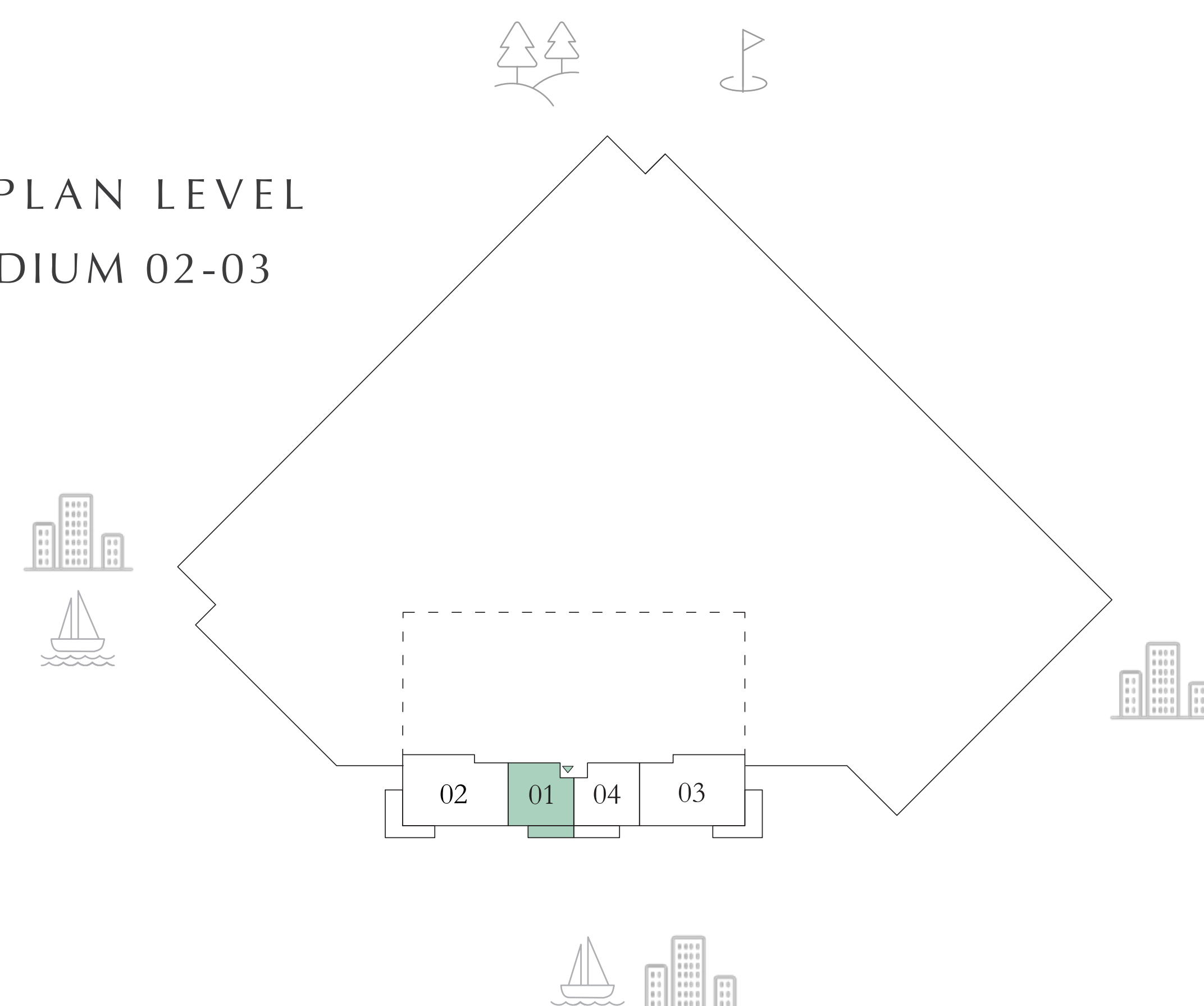

KEY PLAN LEVEL
01



KEY PLAN LEVEL
02-27 & 30-53

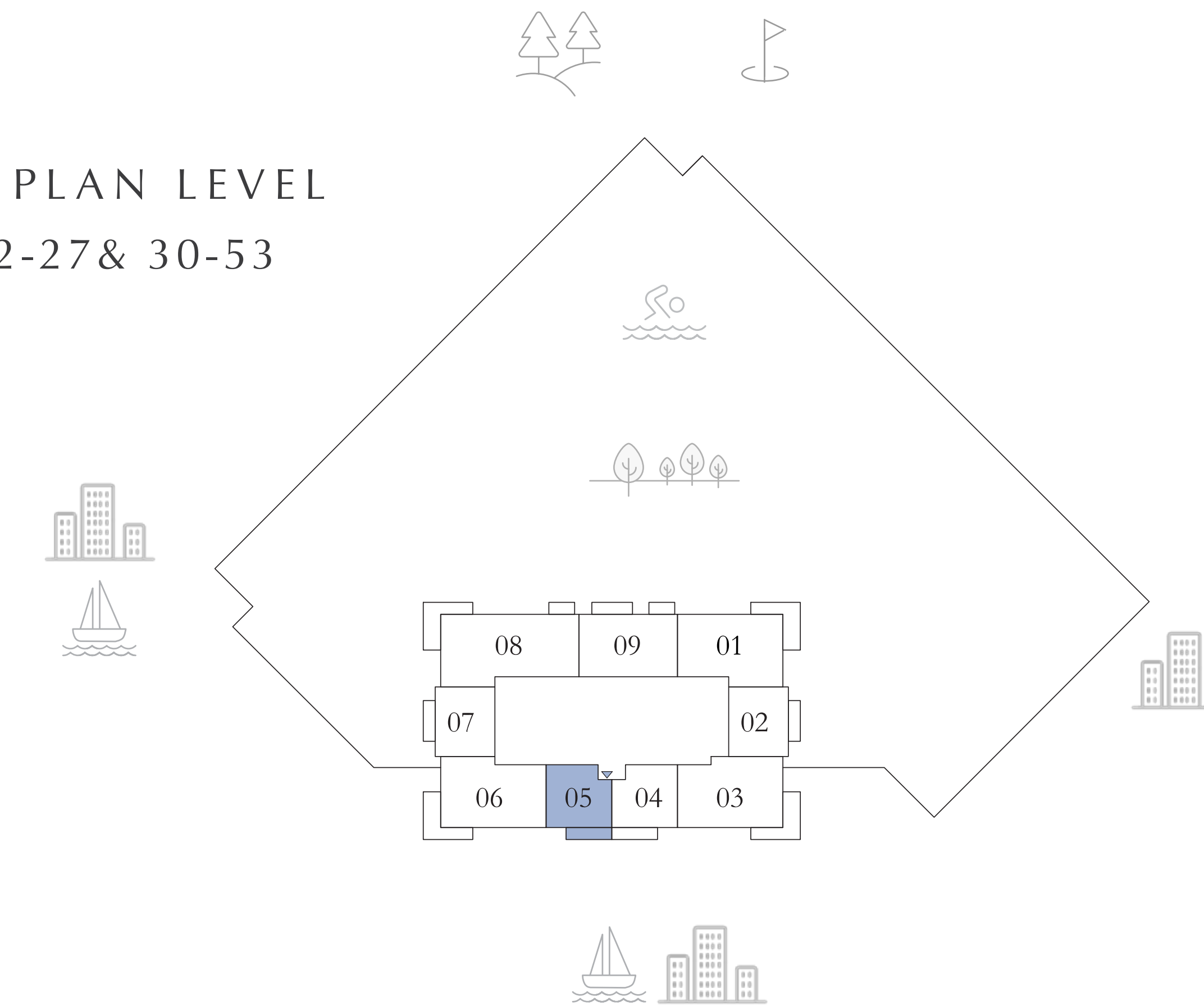

N

Disclaimer : All dimensions are in imperial and metric, and measured from finish to finish excluding construction tolerances. 2. All materials, dimensions, and drawings are approximate only. 3. Information is subject to change without notice, at developer's absolute discretion. 4. Actual area may vary from the stated area. 5. Drawings not to scale. 6. All images used are for illustrative purposes only and do not represent the actual size, features, specifications, fittings, and furnishings. 7. The developer reserves the right to make revisions / alterations, at it's absolute discretion, without any liability whatsoever.

EMAAR

albero

DUBAI CREEK HARBOUR

1 BEDROOM

PODIUM 02-03 & LEVEL 02-27

UNIT 04

LEVEL 01

UNIT 05

SUITE AREA	658.54 SQ.FT.	61.18 SQ.M.
BALCONY AREA	98.92 SQ.FT.	9.19 SQ.M.
TOTAL AREA	757.46 SQ.FT.	70.37 SQ.M.

LEVEL 30-53

UNIT 04

SUITE AREA	655.52 SQ.FT.	60.90 SQ.M.
BALCONY AREA	98.92 SQ.FT.	9.19 SQ.M.
TOTAL AREA	754.44 SQ.FT.	70.09 SQ.M.



KEY SECTION

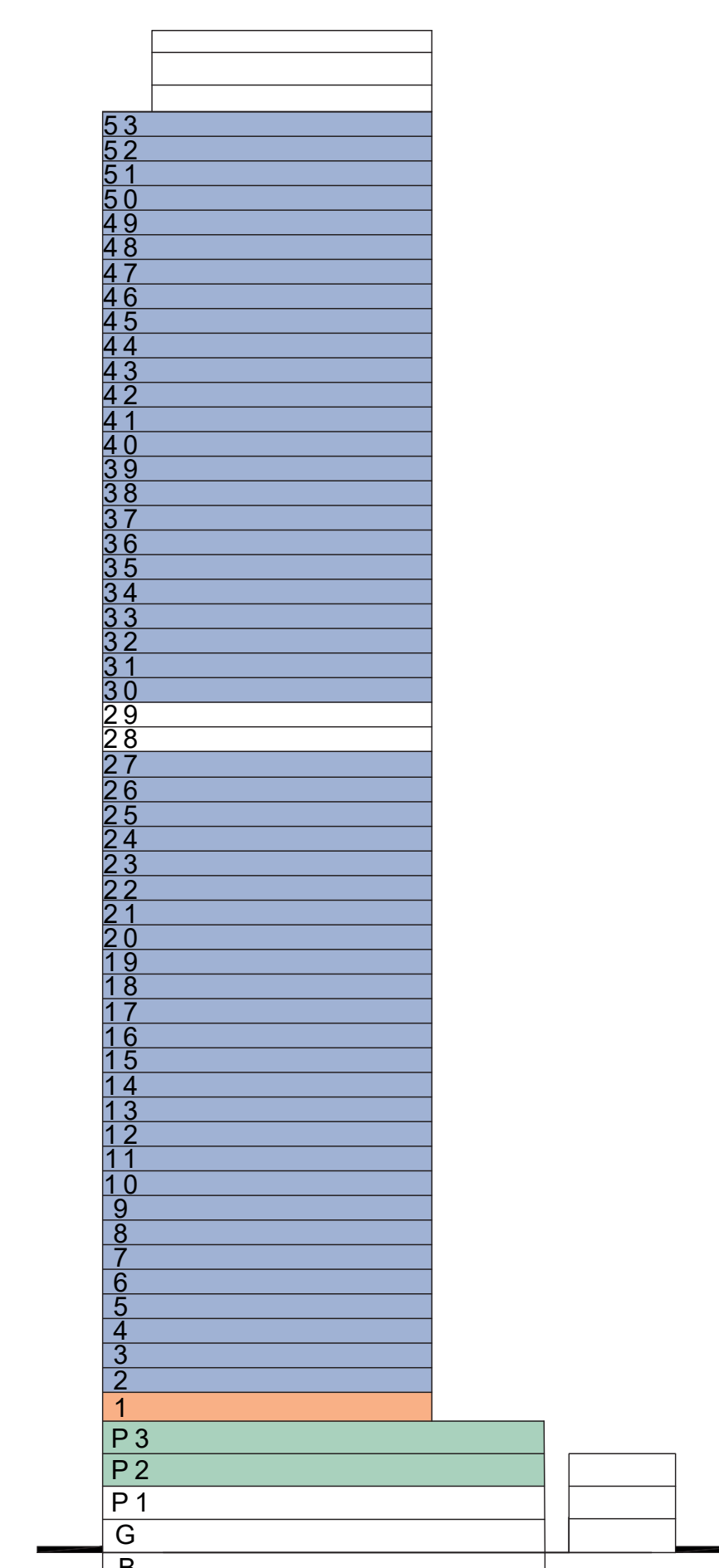

KEY PLAN LEVEL
PODIUM 02-03

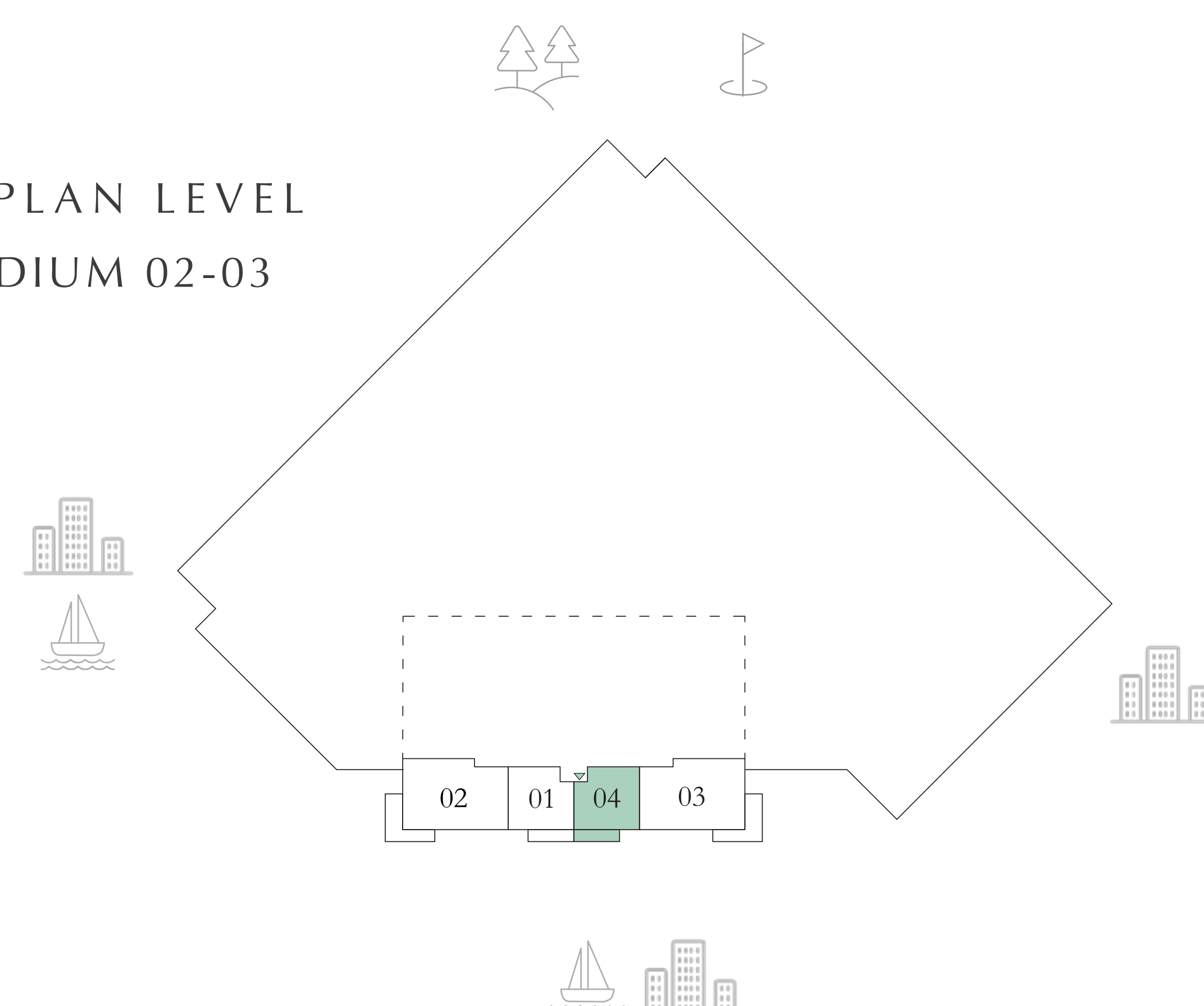

KEY PLAN LEVEL
01



KEY PLAN LEVEL
02-27 & 30-53

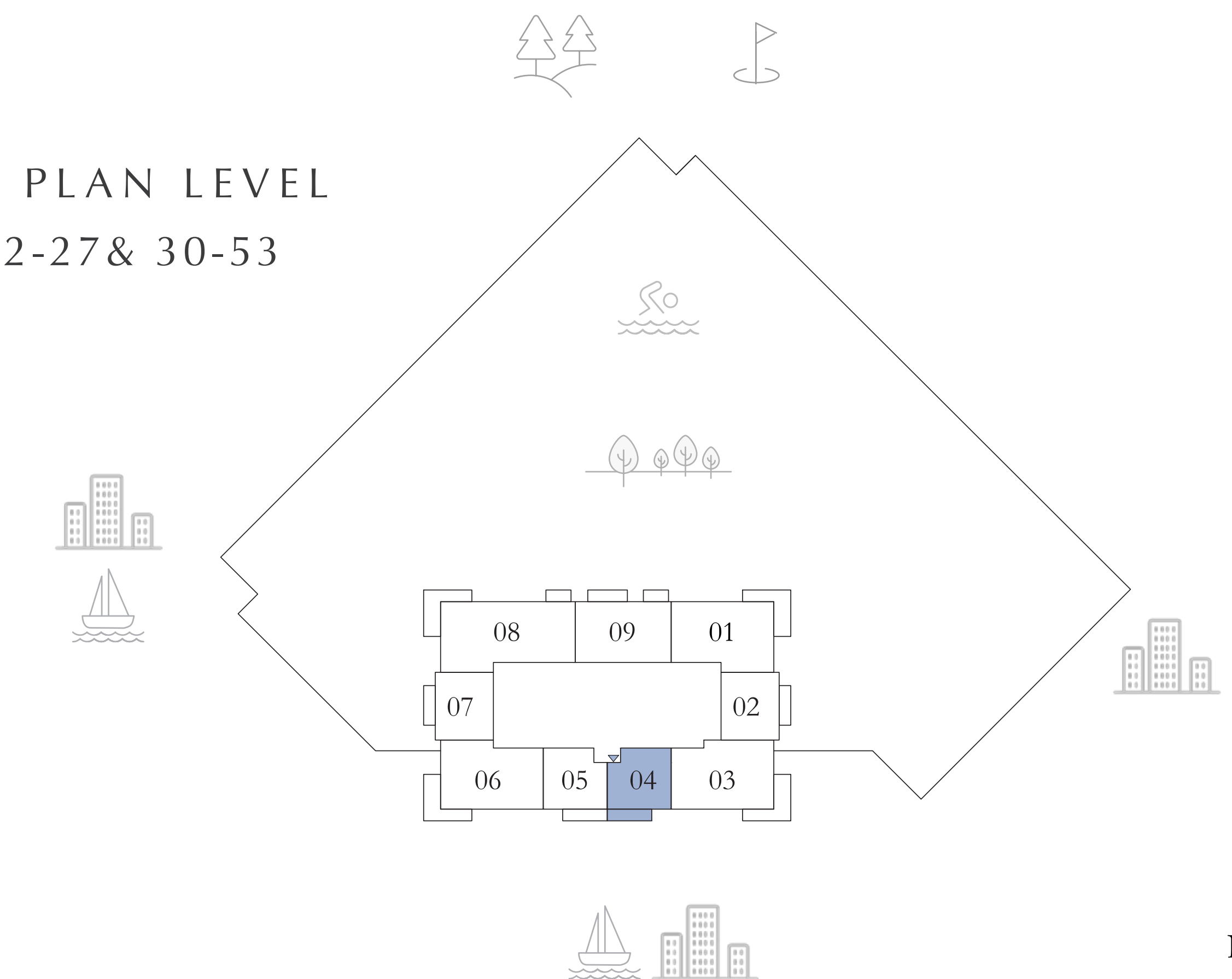

N

Disclaimer : All dimensions are in imperial and metric, and measured from finish to finish excluding construction tolerances. 2. All materials, dimensions, and drawings are approximate only. 3. Information is subject to change without notice, at developer's absolute discretion. 4. Actual area may vary from the stated area. 5. Drawings not to scale. 6. All images used are for illustrative purposes only and do not represent the actual size, features, specifications, fittings, and furnishings. 7. The developer reserves the right to make revisions / alterations, at it's absolute discretion, without any liability whatsoever.

EMAAR



DUBAI CREEK HARBOUR

1 BEDROOM

	LEVEL 01	UNIT 03
	LEVEL 02-27,28 &29	UNIT 02
SUITE AREA	679.20 SQ.FT.	63.10 SQ.M.
BALCONY AREA	88.69 SQ.FT.	8.24 SQ.M.
TOTAL AREA	767.89 SQ.FT.	71.34 SQ.M.
	LEVEL 30-53	UNIT 02
SUITE AREA	675.44 SQ.FT.	62.75 SQ.M.
BALCONY AREA	88.69 SQ.FT.	8.24 SQ.M.
TOTAL AREA	764.13 SQ.FT.	70.99 SQ.M.

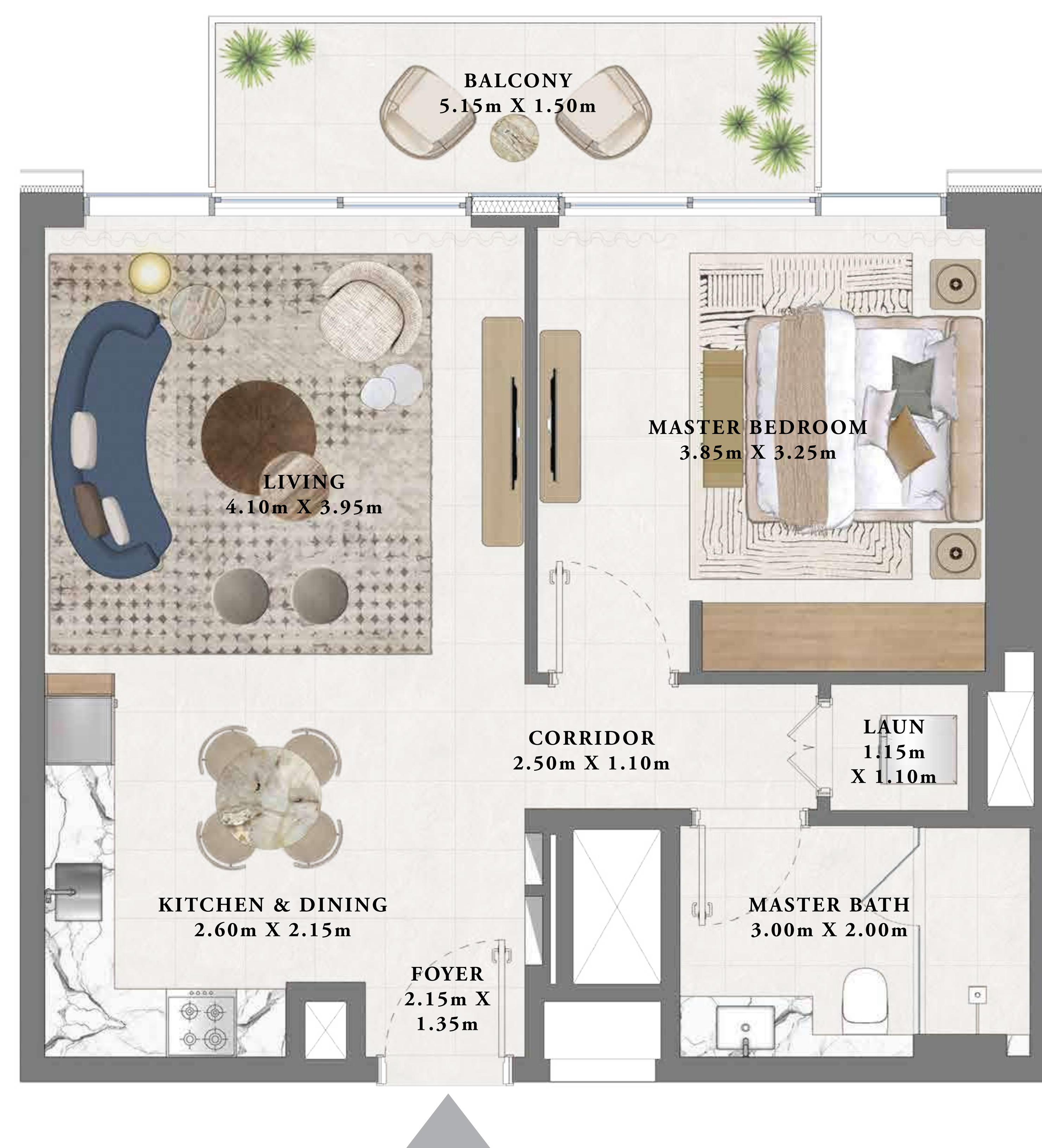

KEY SECTION

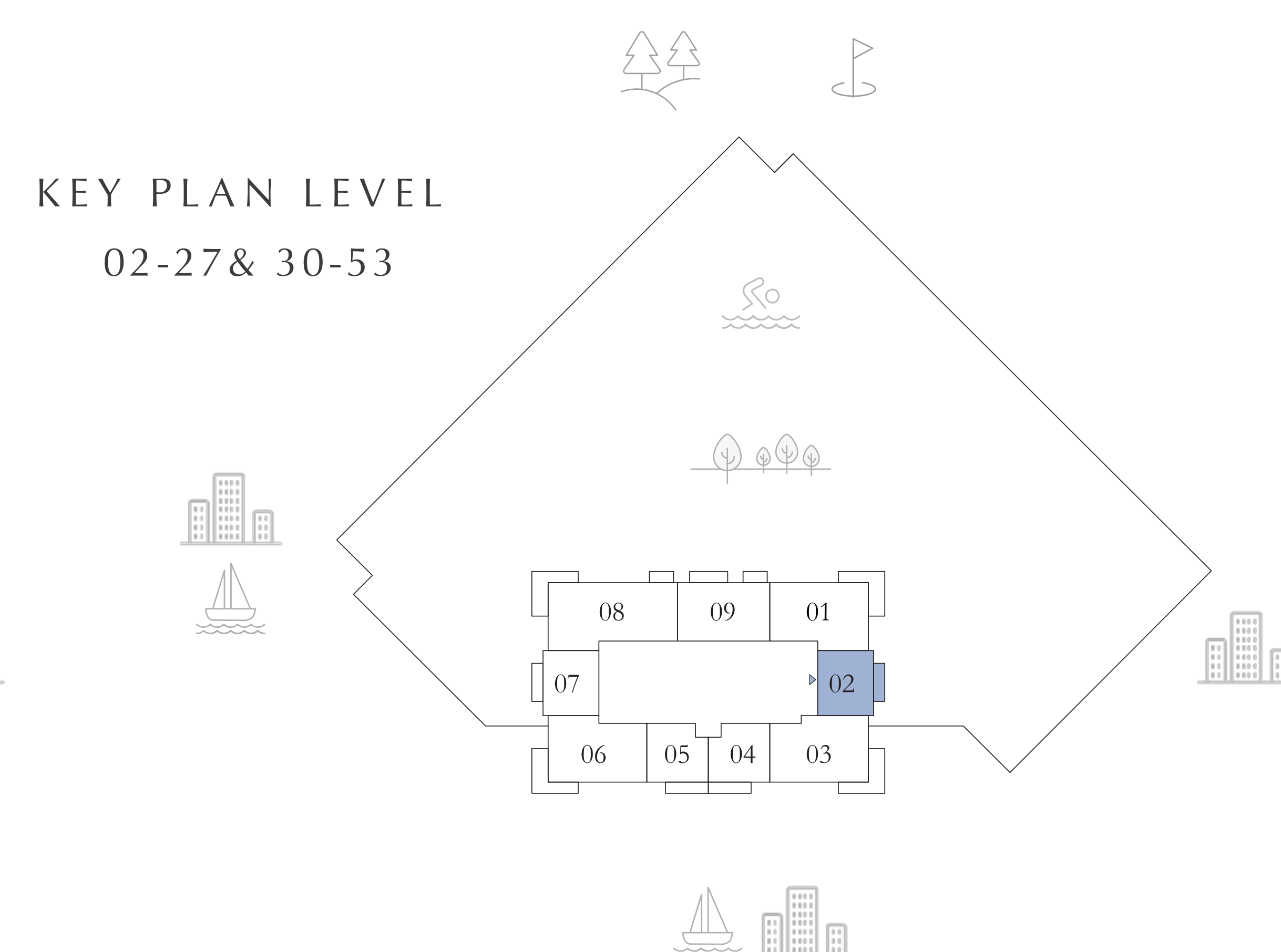
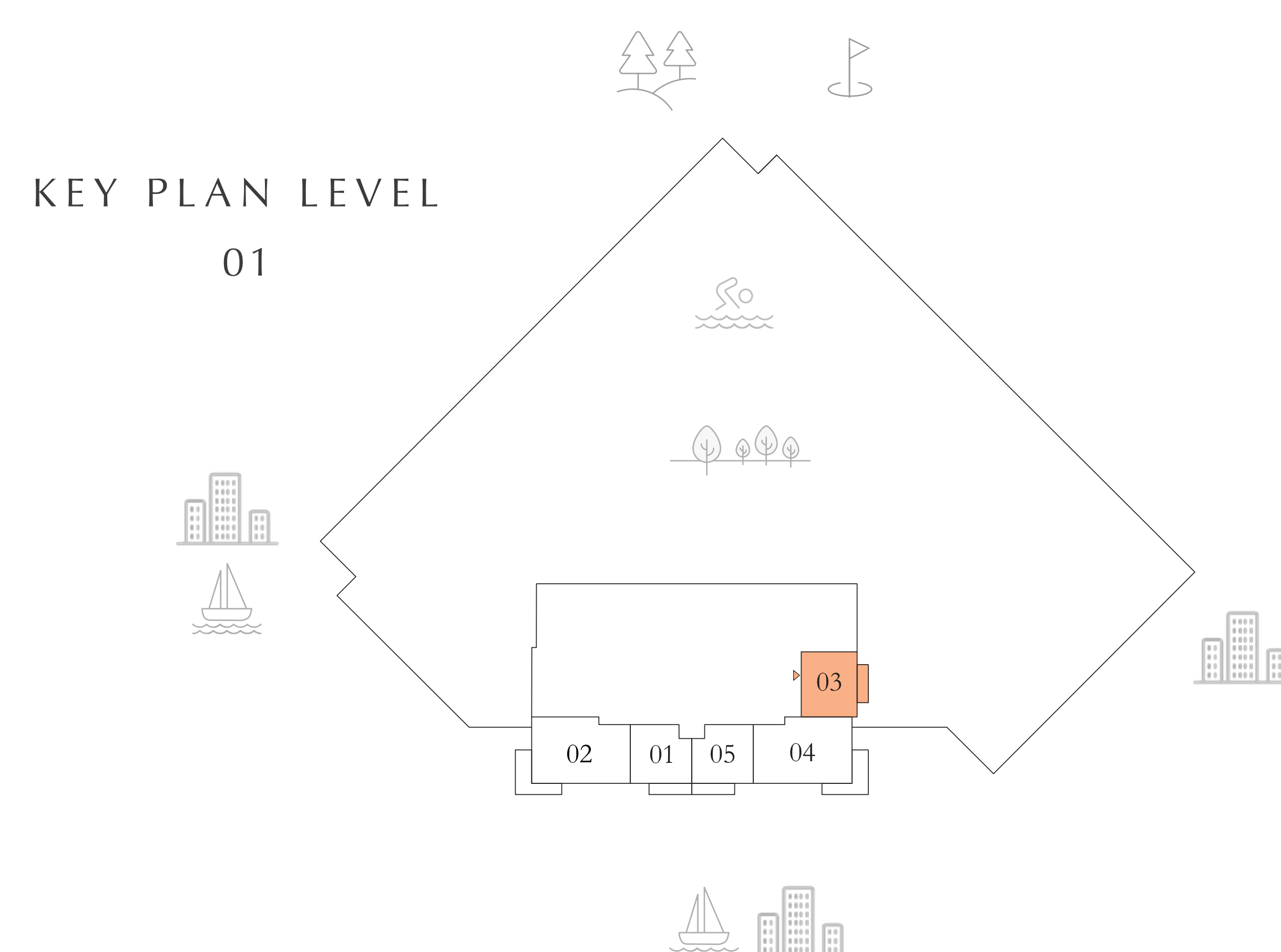
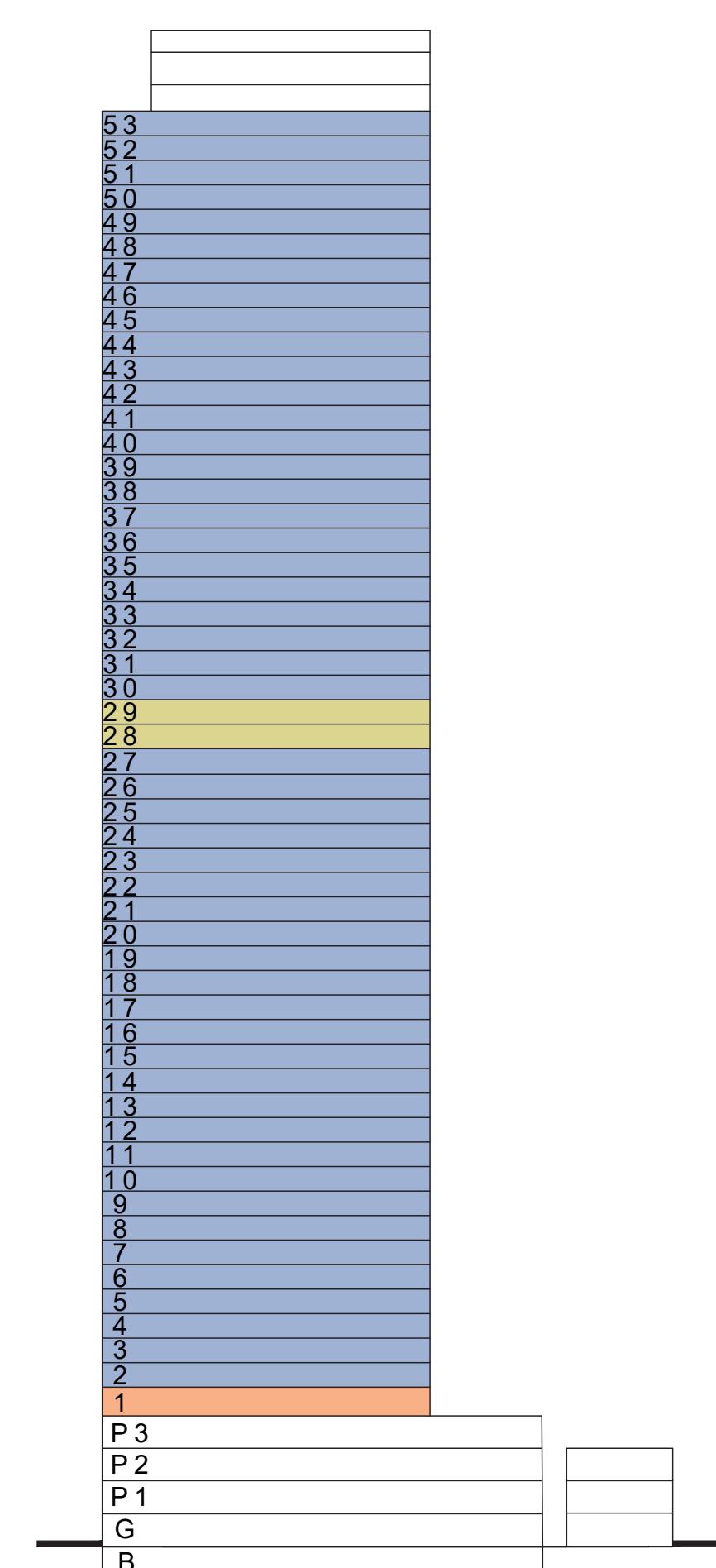

Disclaimer : All dimensions are in imperial and metric, and measured from finish to finish excluding construction tolerances. 2. All materials, dimensions, and drawings are approximate only. 3. Information is subject to change without notice, at developer's absolute discretion. 4. Actual area may vary from the stated area. 5. Drawings not to scale. 6. All images used are for illustrative purposes only and do not represent the actual size, features, specifications, fittings, and furnishings. 7. The developer reserves the right to make revisions / alterations, at it's absolute discretion, without any liability whatsoever.

EMAAR

albero

DUBAI CREEK HARBOUR

1 BEDROOM

LEVEL 02-27 UNIT 07

LEVEL 28-29 UNIT 03

SUITE AREA	685.88 SQ.FT.	63.72 SQ.M.
BALCONY AREA	88.69 SQ.FT.	8.24 SQ.M.
TOTAL AREA	774.57 SQ.FT.	71.96 SQ.M.

LEVEL 30-53 UNIT 07

SUITE AREA	681.79 SQ.FT.	63.34 SQ.M.
BALCONY AREA	88.69 SQ.FT.	8.24 SQ.M.
TOTAL AREA	770.48 SQ.FT.	71.58 SQ.M.

KEY SECTION

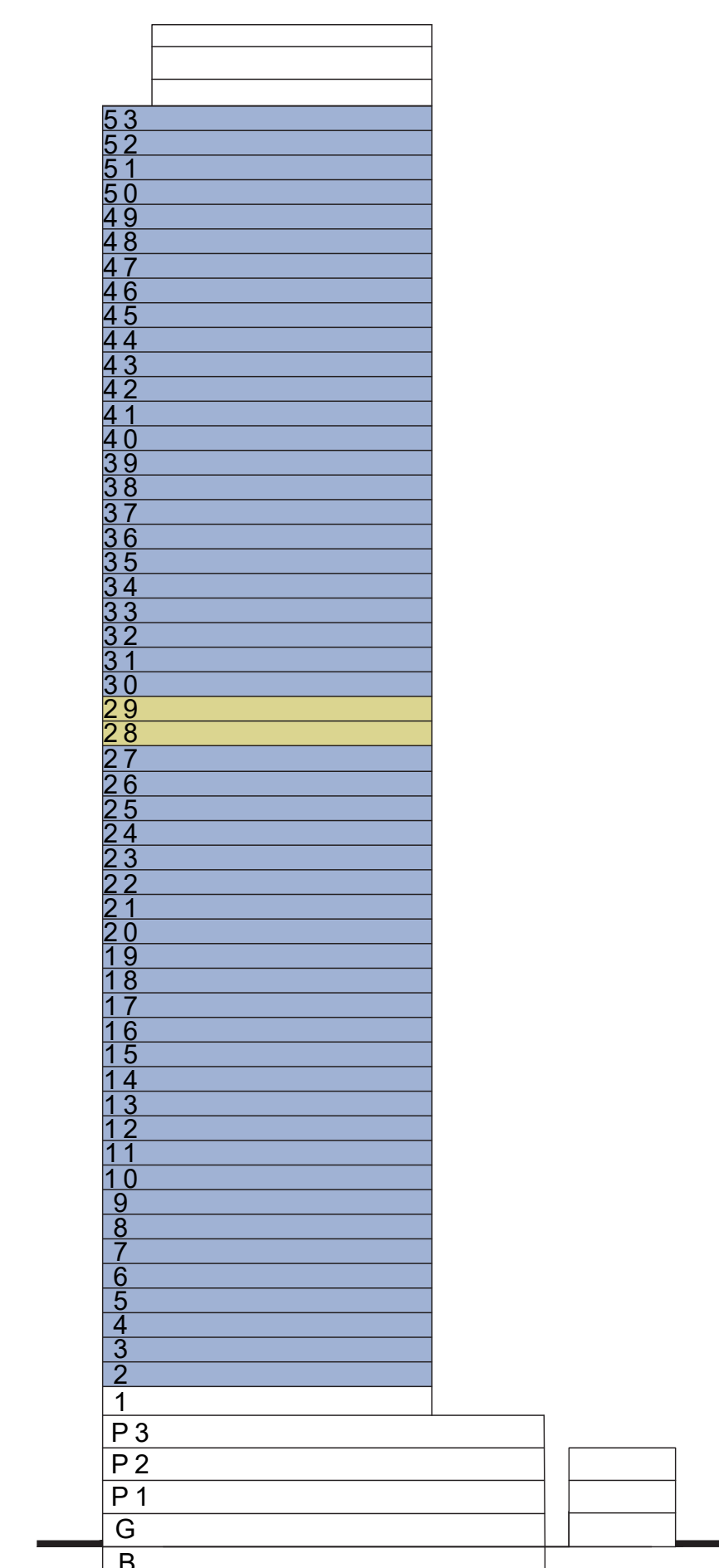

KEY PLAN LEVEL
02-27 & 30-53

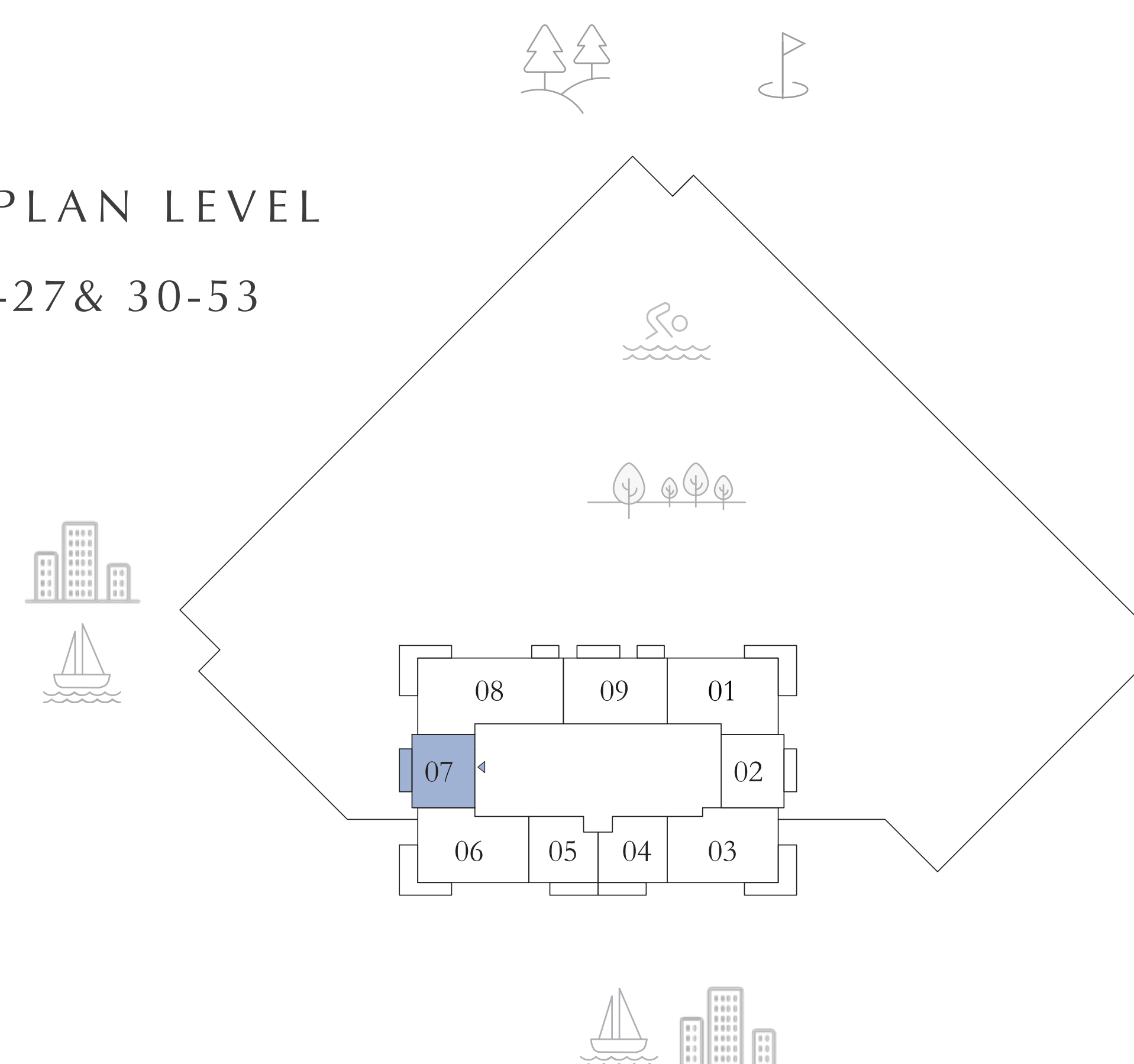

KEY PLAN LEVEL
28-29

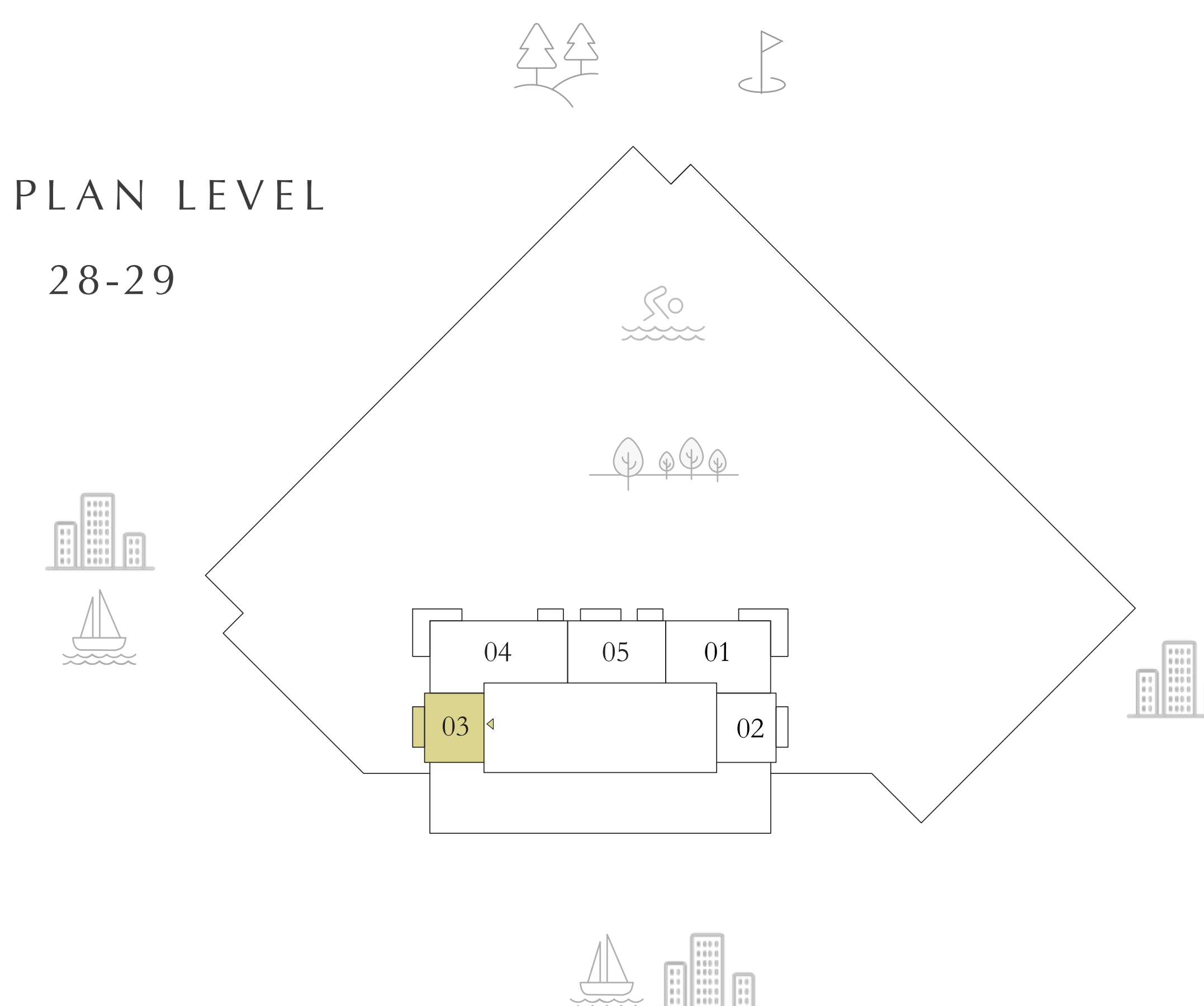

N ←



Disclaimer : All dimensions are in imperial and metric, and measured from finish to finish excluding construction tolerances. 2. All materials, dimensions, and drawings are approximate only. 3. Information is subject to change without notice, at developer's absolute discretion. 4. Actual area may vary from the stated area. 5. Drawings not to scale. 6. All images used are for illustrative purposes only and do not represent the actual size, features, specifications, fittings, and furnishings. 7. The developer reserves the right to make revisions / alterations, at it's absolute discretion, without any liability whatsoever.

EMAAR

albero

DUBAI CREEK HARBOUR

2 BEDROOM

PODIUM 02-03 & LEVEL 01 UNIT 02

LEVEL 02-27 UNIT 06

SUITE AREA	1236.02 SQ.FT.	114.83 SQ.M.
BALCONY AREA	217.32 SQ.FT.	20.19 SQ.M.
TOTAL AREA	1453.34 SQ.FT.	135.02 SQ.M.
LEVEL 30-53	UNIT 06	
SUITE AREA	1235.48 SQ.FT.	114.78 SQ.M.
BALCONY AREA	217.32 SQ.FT.	20.19 SQ.M.
TOTAL AREA	1452.80 SQ.FT.	134.97 SQ.M.



KEY SECTION

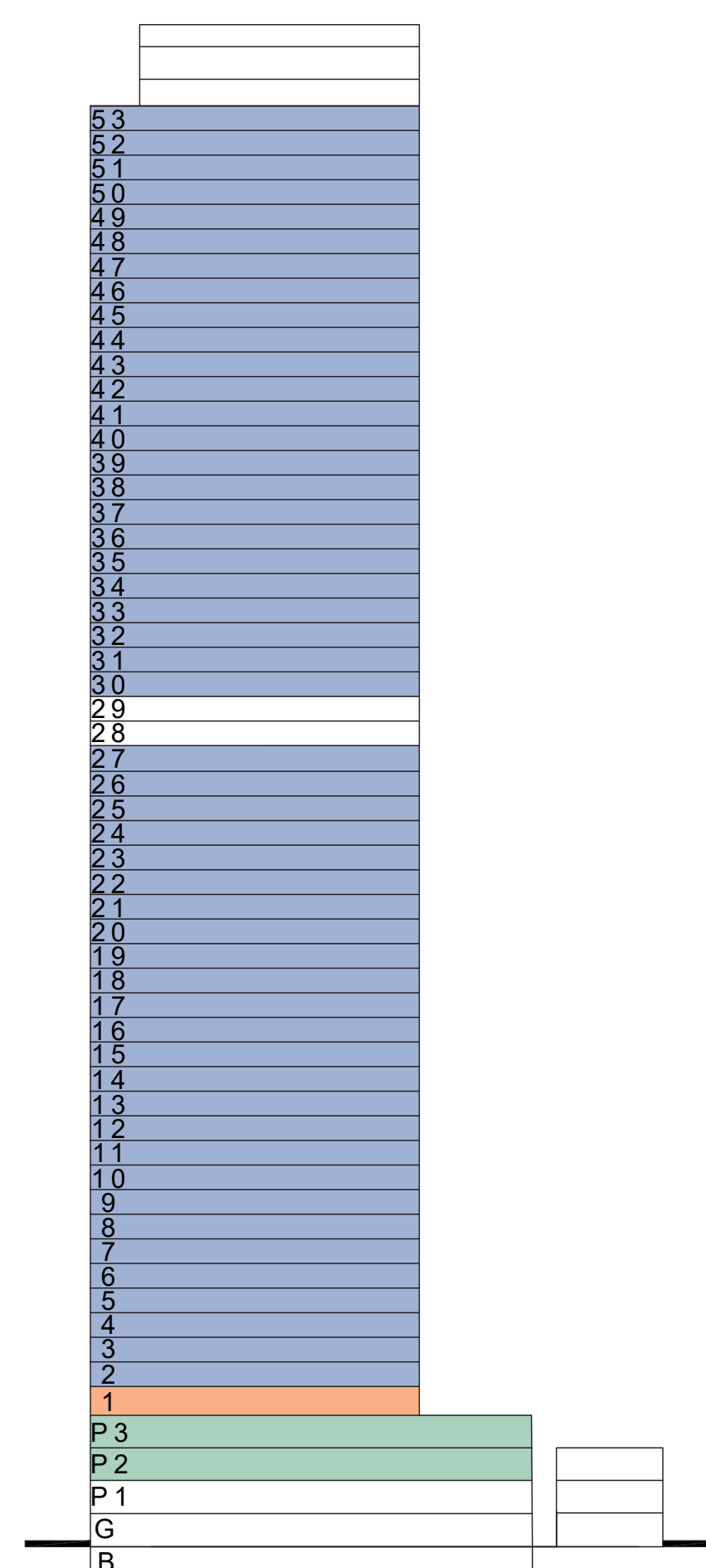

KEY PLAN LEVEL
PODIUM 02-03

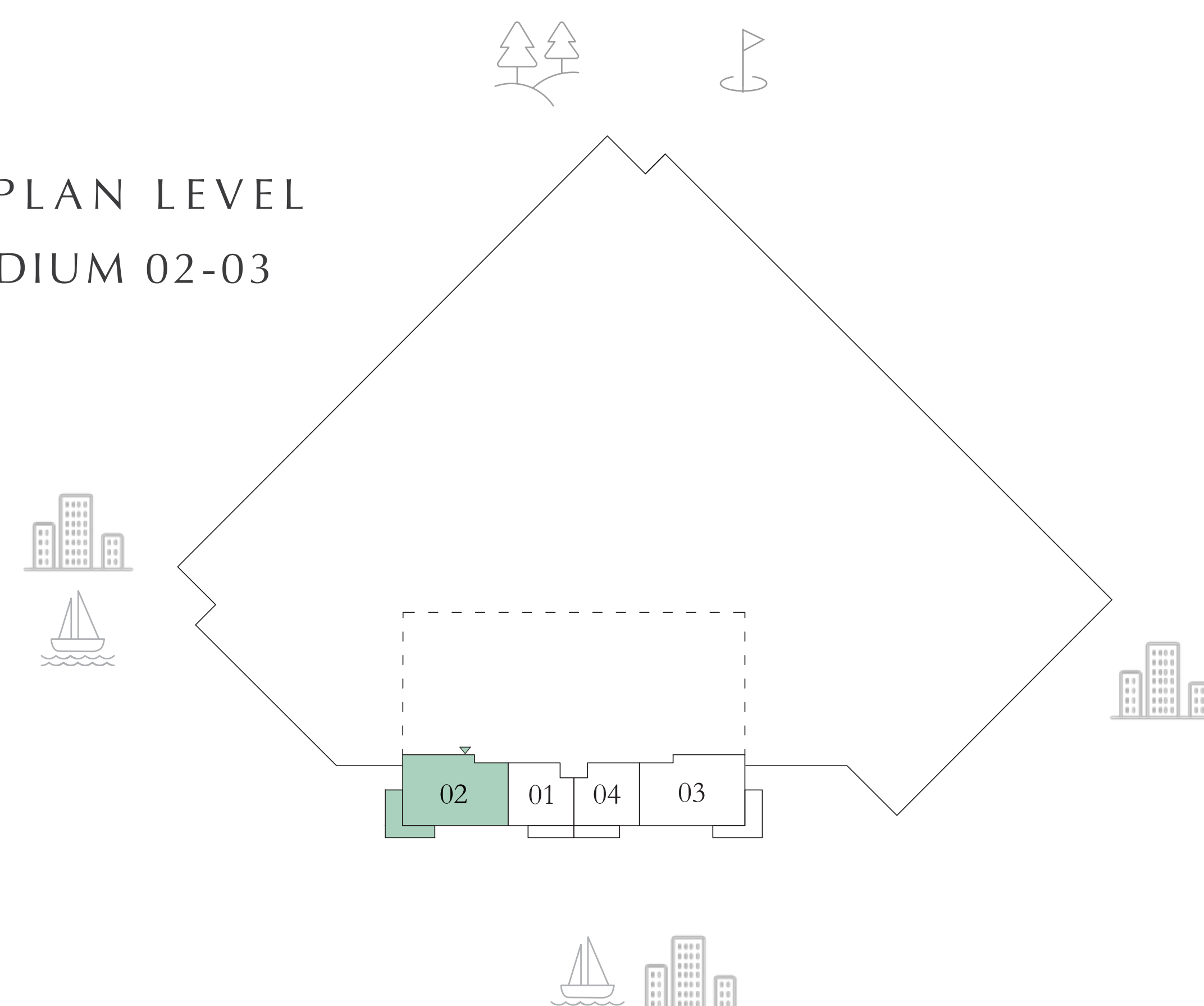

KEY PLAN LEVEL
01



KEY PLAN LEVEL
02-27 & 30-53

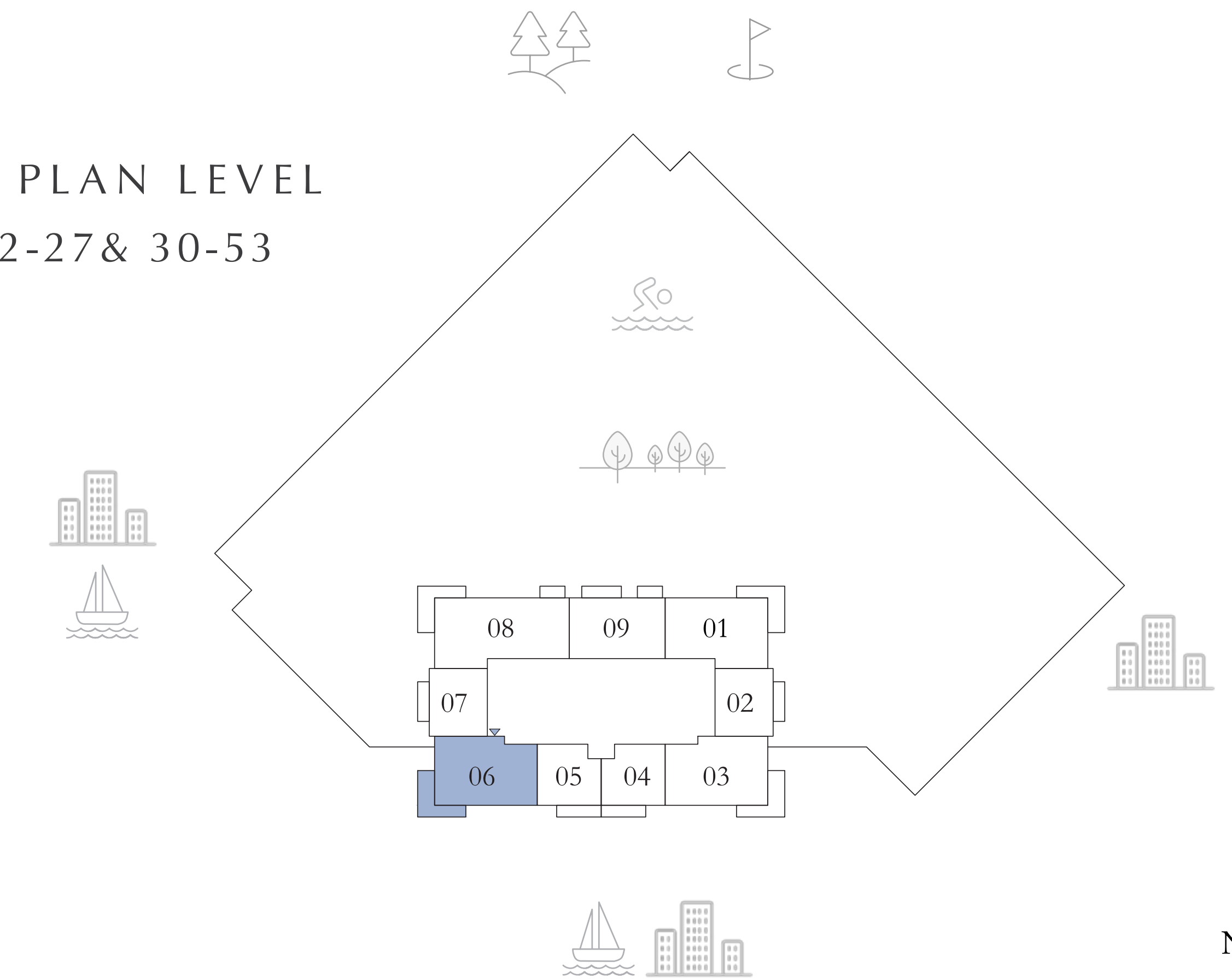

N

Disclaimer : All dimensions are in imperial and metric, and measured from finish to finish excluding construction tolerances. 2. All materials, dimensions, and drawings are approximate only. 3. Information is subject to change without notice, at developer's absolute discretion. 4. Actual area may vary from the stated area. 5. Drawings not to scale. 6. All images used are for illustrative purposes only and do not represent the actual size, features, specifications, fittings, and furnishings. 7. The developer reserves the right to make revisions / alterations, at it's absolute discretion, without any liability whatsoever.

EMAAR

albero

DUBAI CREEK HARBOUR

2 BEDROOM

PODIUM 02-03 & LEVEL 02-27 UNIT 03
LEVEL 01 UNIT 04

SUITE AREA	1236.02 SQ.FT.	114.83 SQ.M.
BALCONY AREA	217.11 SQ.FT.	20.17 SQ.M.
TOTAL AREA	1453.13 SQ.FT.	135.00 SQ.M.
LEVEL 30-53		UNIT 03
SUITE AREA	1235.59 SQ.FT.	114.79 SQ.M.
BALCONY AREA	217.32 SQ.FT.	20.19 SQ.M.
TOTAL AREA	1452.91 SQ.FT.	134.98 SQ.M.

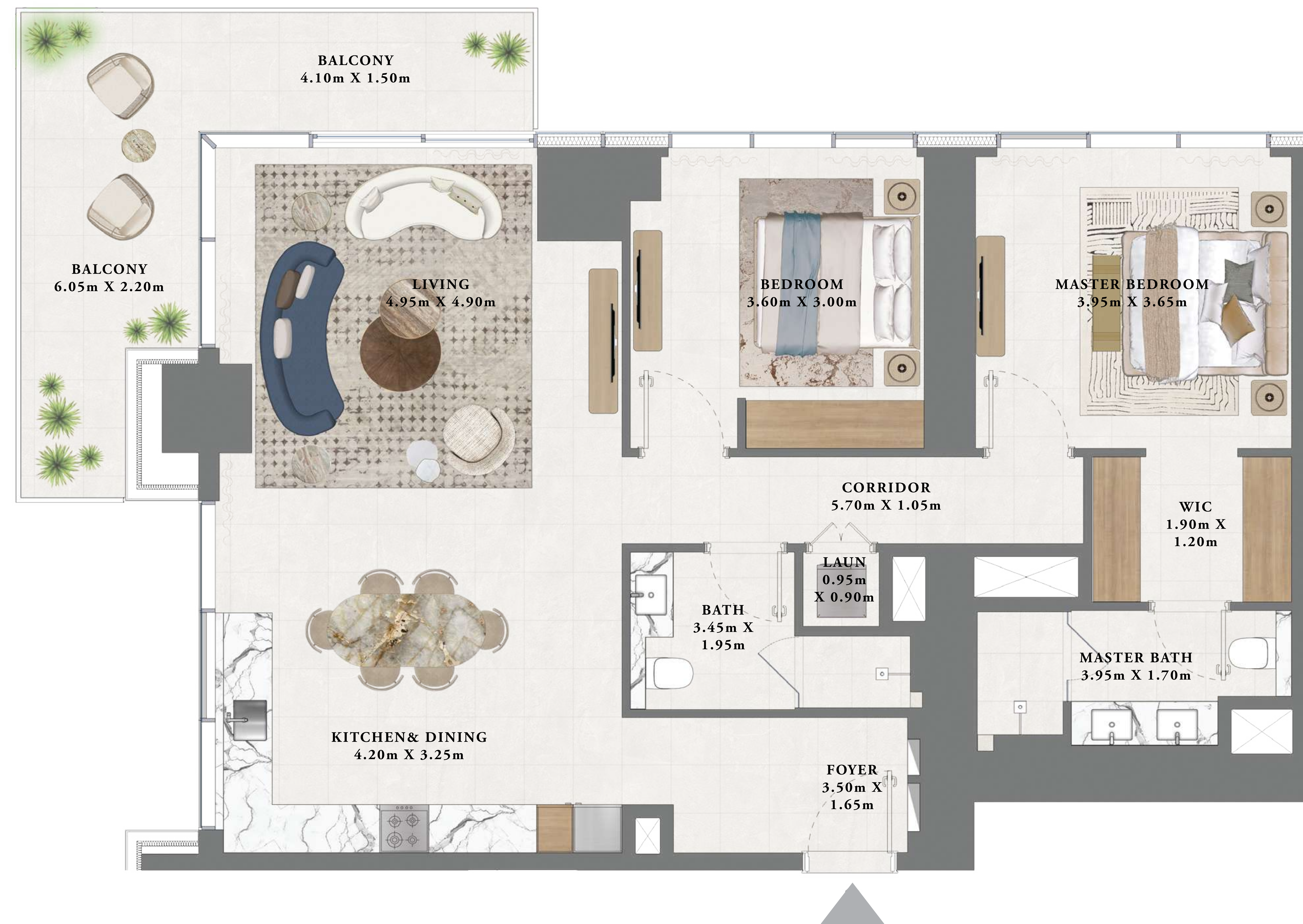

KEY SECTION

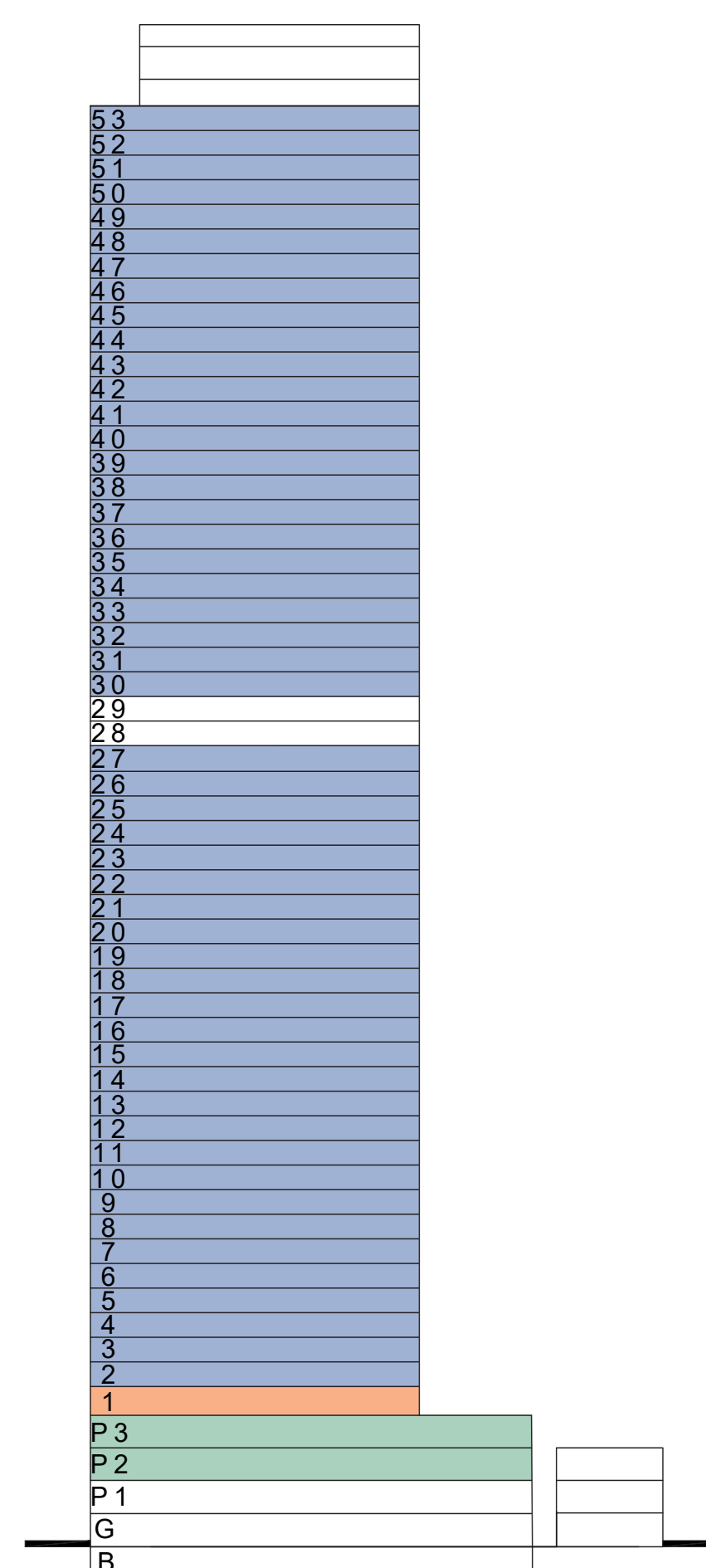

KEY PLAN LEVEL
PODIUM 02-03

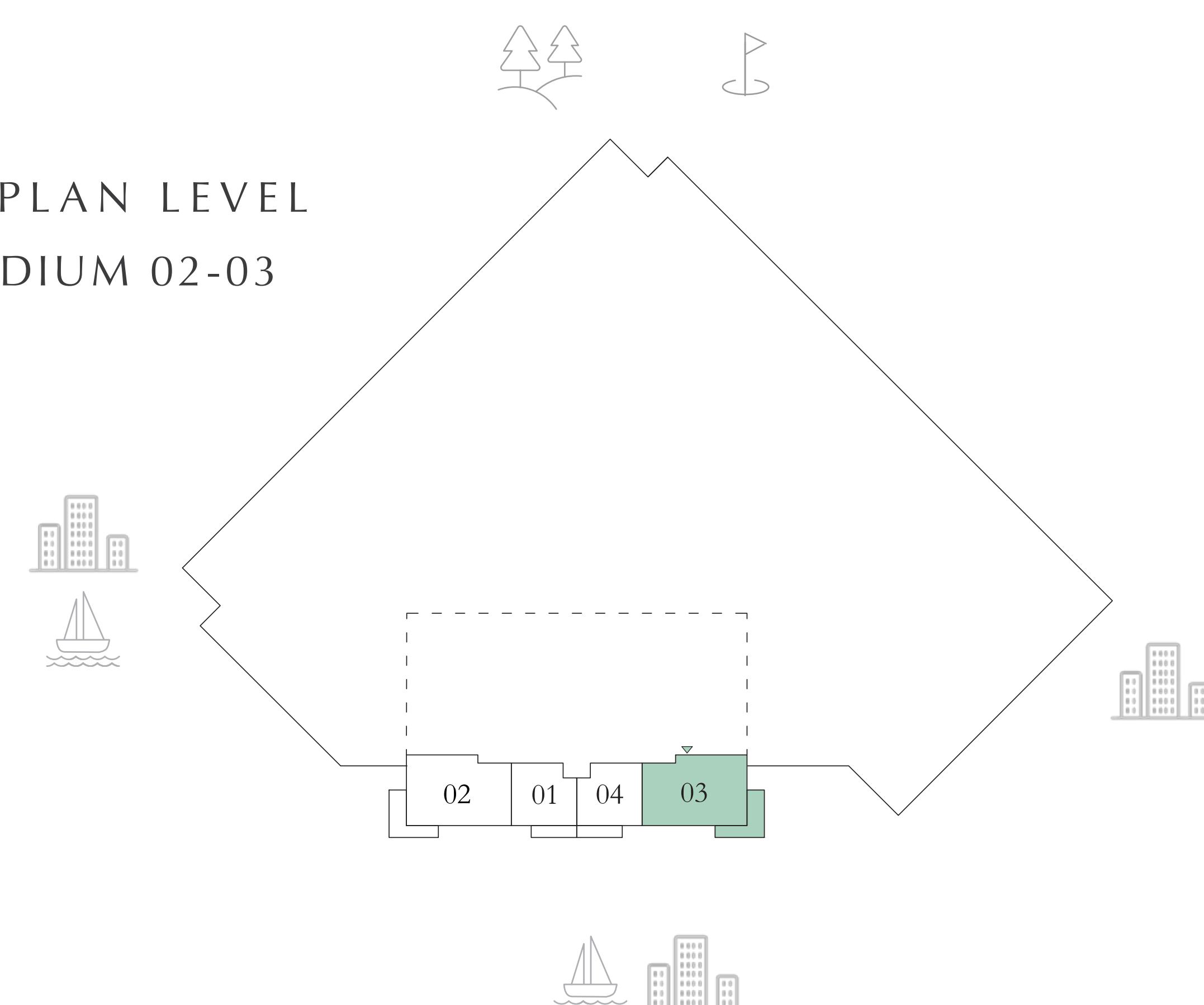

KEY PLAN LEVEL
01

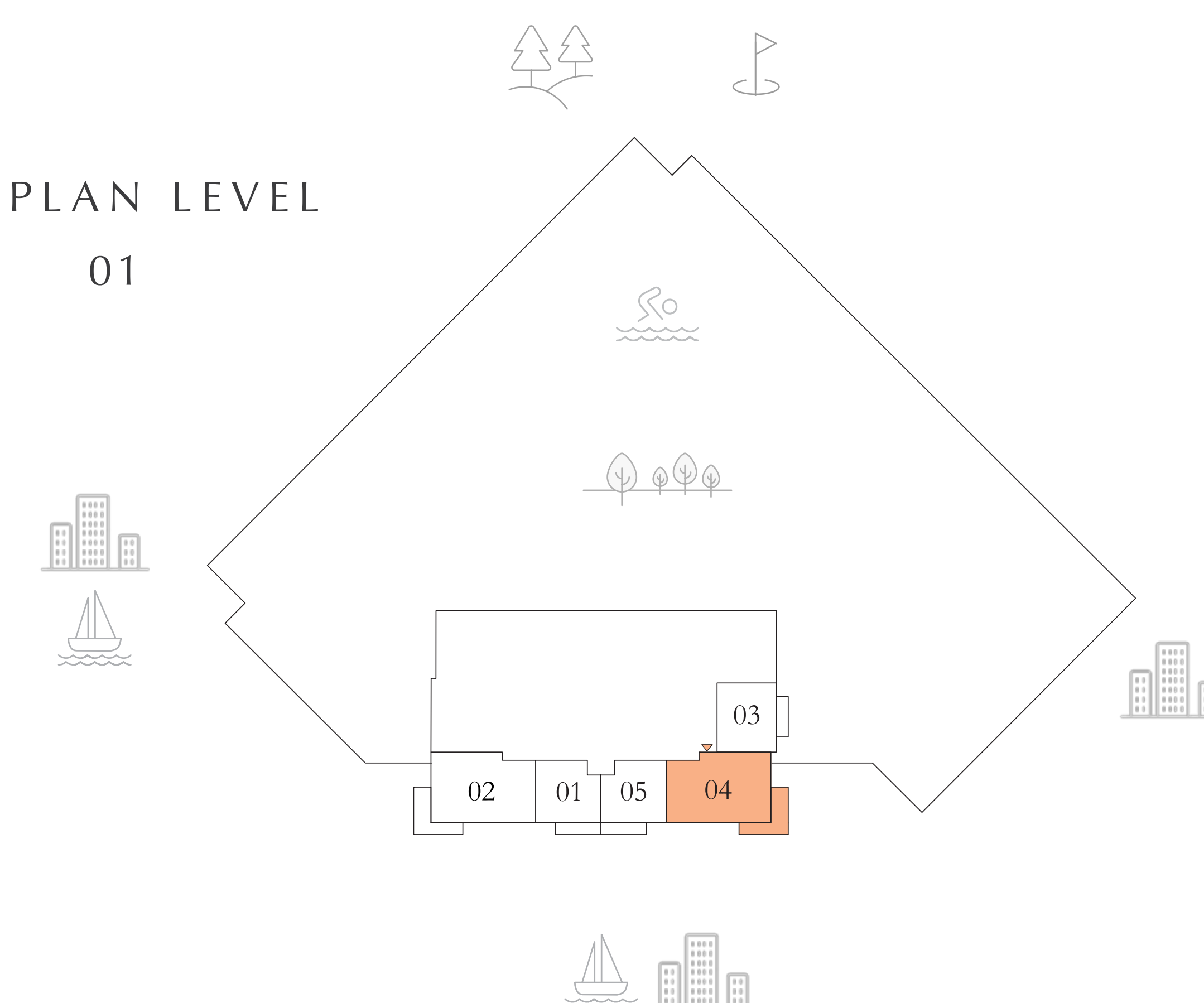

KEY PLAN LEVEL
02-27 & 30-53

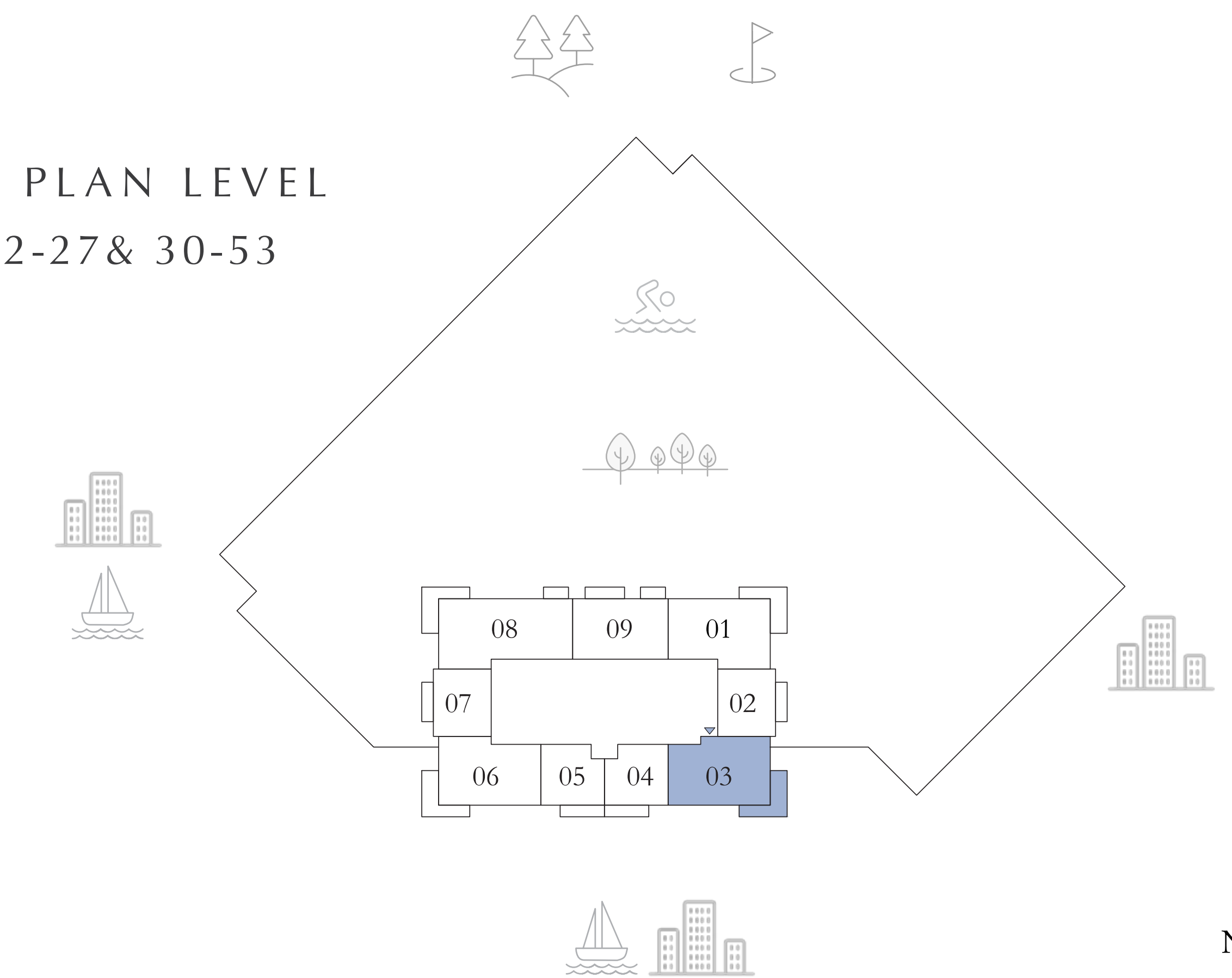

Disclaimer : All dimensions are in imperial and metric, and measured from finish to finish excluding construction tolerances. 2. All materials, dimensions, and drawings are approximate only. 3. Information is subject to change without notice, at developer's absolute discretion. 4. Actual area may vary from the stated area. 5. Drawings not to scale. 6. All images used are for illustrative purposes only and do not represent the actual size, features, specifications, fittings, and furnishings. 7. The developer reserves the right to make revisions / alterations, at it's absolute discretion, without any liability whatsoever.

EMAAR

albero

DUBAI CREEK HARBOUR

2 BEDROOM

LEVEL 02-29

UNIT 01

SUITE AREA	1217.94 SQ.FT.	113.15 SQ.M.
BALCONY AREA	217.32 SQ.FT.	20.19 SQ.M.
TOTAL AREA	1435.26 SQ.FT.	133.34 SQ.M.

LEVEL 30-53

UNIT 01

SUITE AREA	1219.55 SQ.FT.	113.30 SQ.M.
BALCONY AREA	217.32 SQ.FT.	20.19 SQ.M.
TOTAL AREA	1436.87 SQ.FT.	133.49 SQ.M.

KEY SECTION

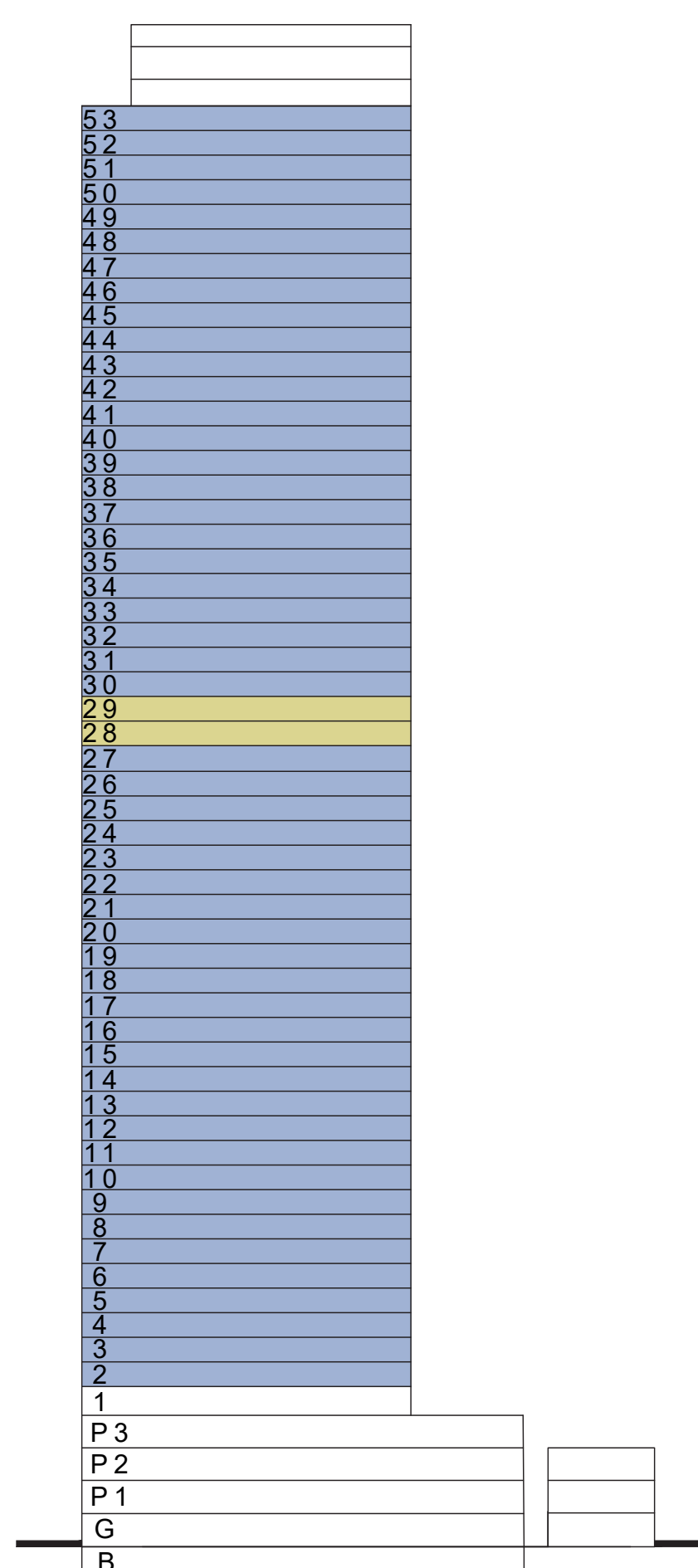

KEY PLAN LEVEL

02-27 & 30-53

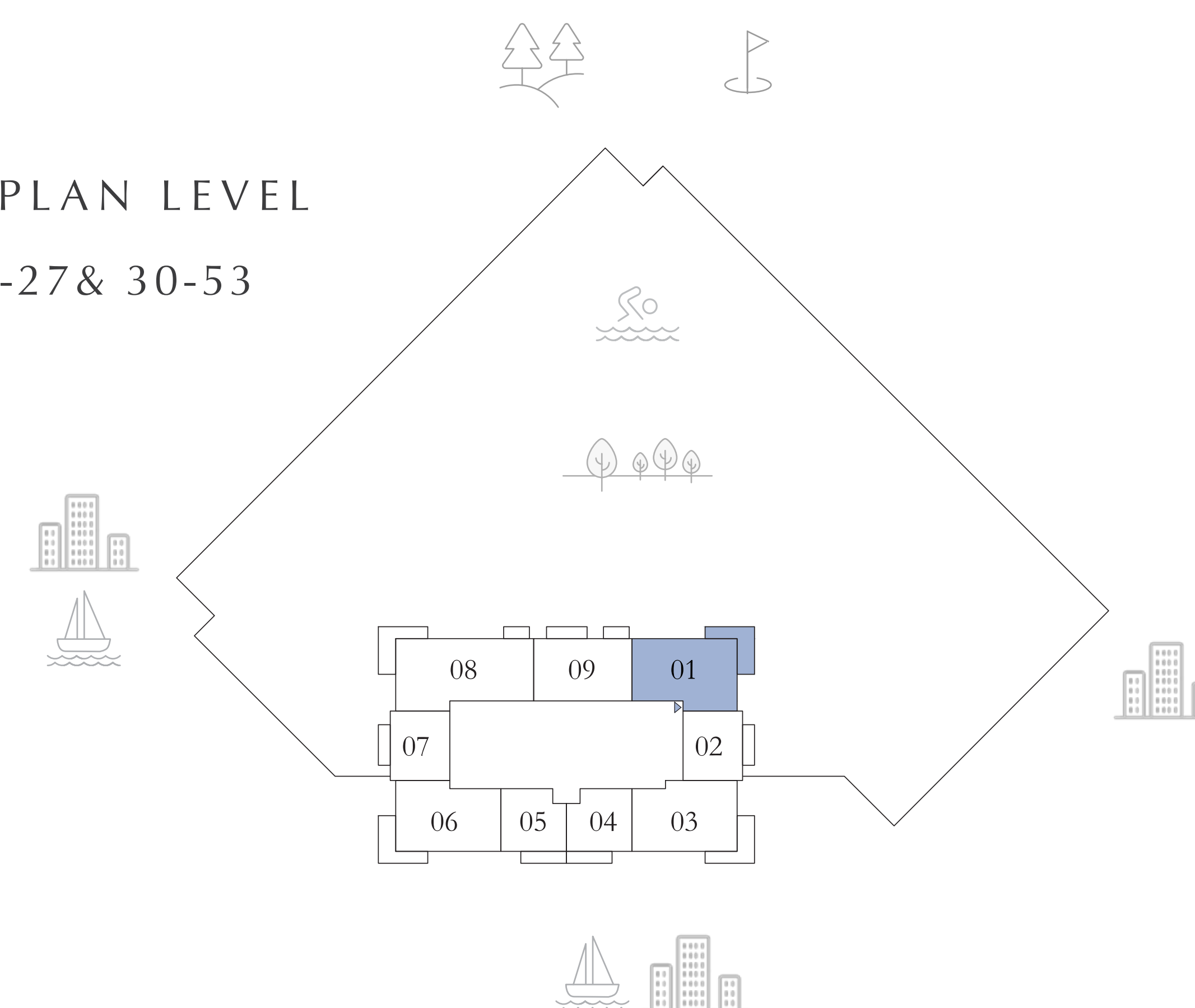

KEY PLAN LEVEL

28-29

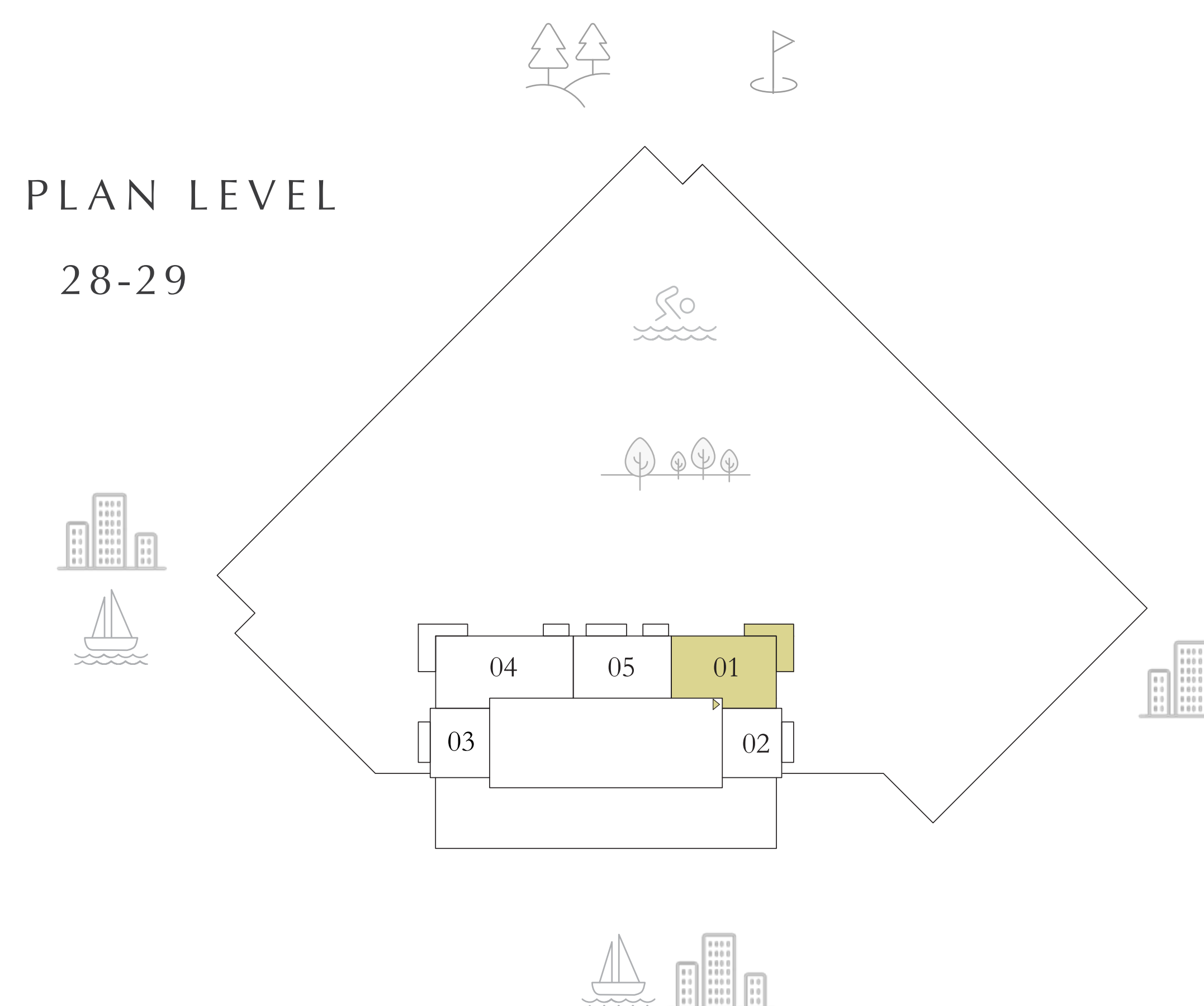

N



Disclaimer : All dimensions are in imperial and metric, and measured from finish to finish excluding construction tolerances. 2. All materials, dimensions, and drawings are approximate only. 3. Information is subject to change without notice, at developer's absolute discretion. 4. Actual area may vary from the stated area. 5. Drawings not to scale. 6. All images used are for illustrative purposes only and do not represent the actual size, features, specifications, fittings, and furnishings. 7. The developer reserves the right to make revisions / alterations, at it's absolute discretion, without any liability whatsoever.

EMAAR

albero

DUBAI CREEK HARBOUR

2 BEDROOM

LEVEL 02-27 UNIT 09

LEVEL 28-29 UNIT 05

SUITE AREA	1032.80 SQ.FT.	95.95 SQ.M.
BALCONY AREA	144.67 SQ.FT.	13.44 SQ.M.
TOTAL AREA	1177.47 SQ.FT.	109.39 SQ.M.

LEVEL 30-53	UNIT 09	
SUITE AREA	1034.95 SQ.FT.	96.15 SQ.M.
BALCONY AREA	144.67 SQ.FT.	13.44 SQ.M.
TOTAL AREA	1179.62 SQ.FT.	109.59 SQ.M.

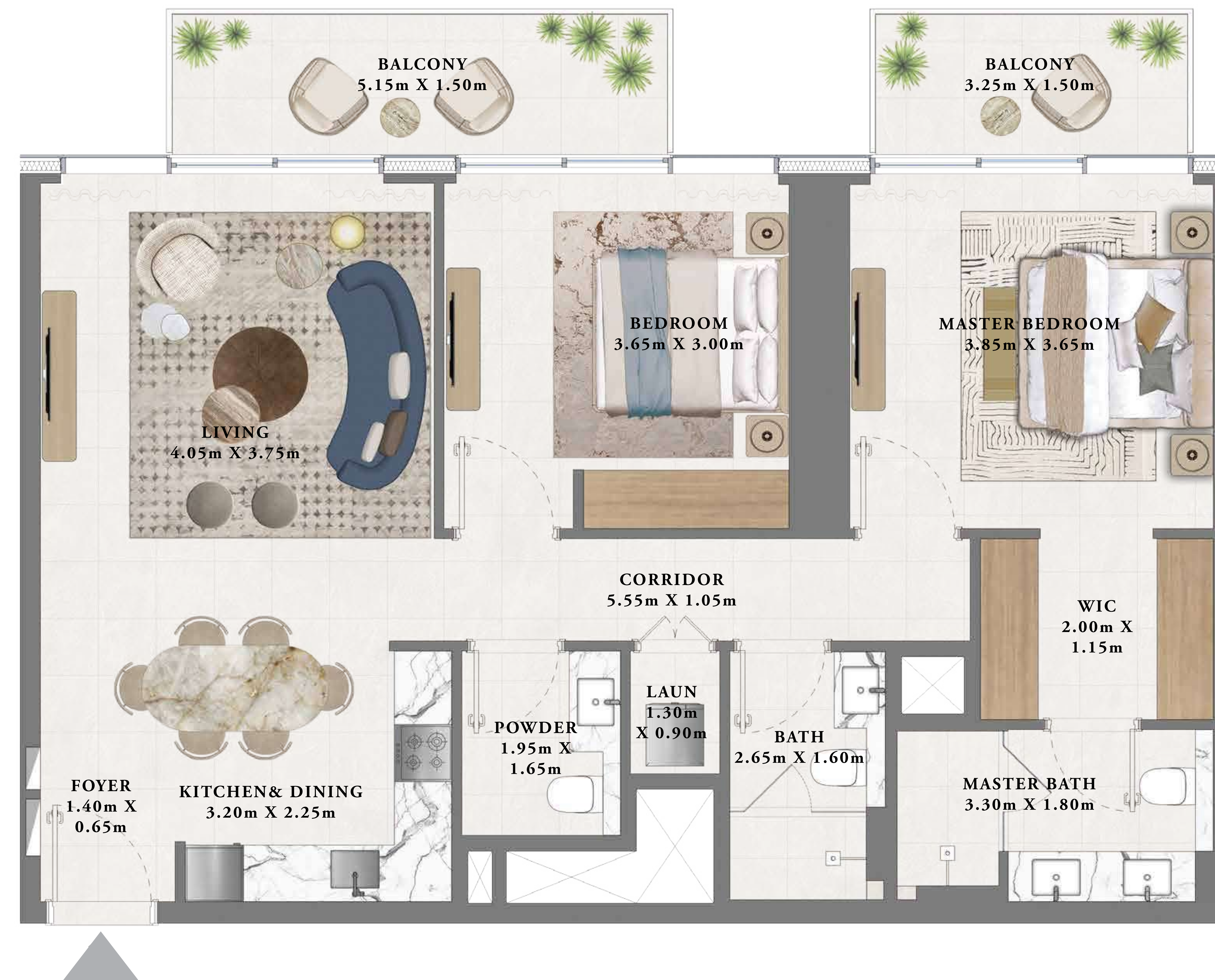

KEY SECTION

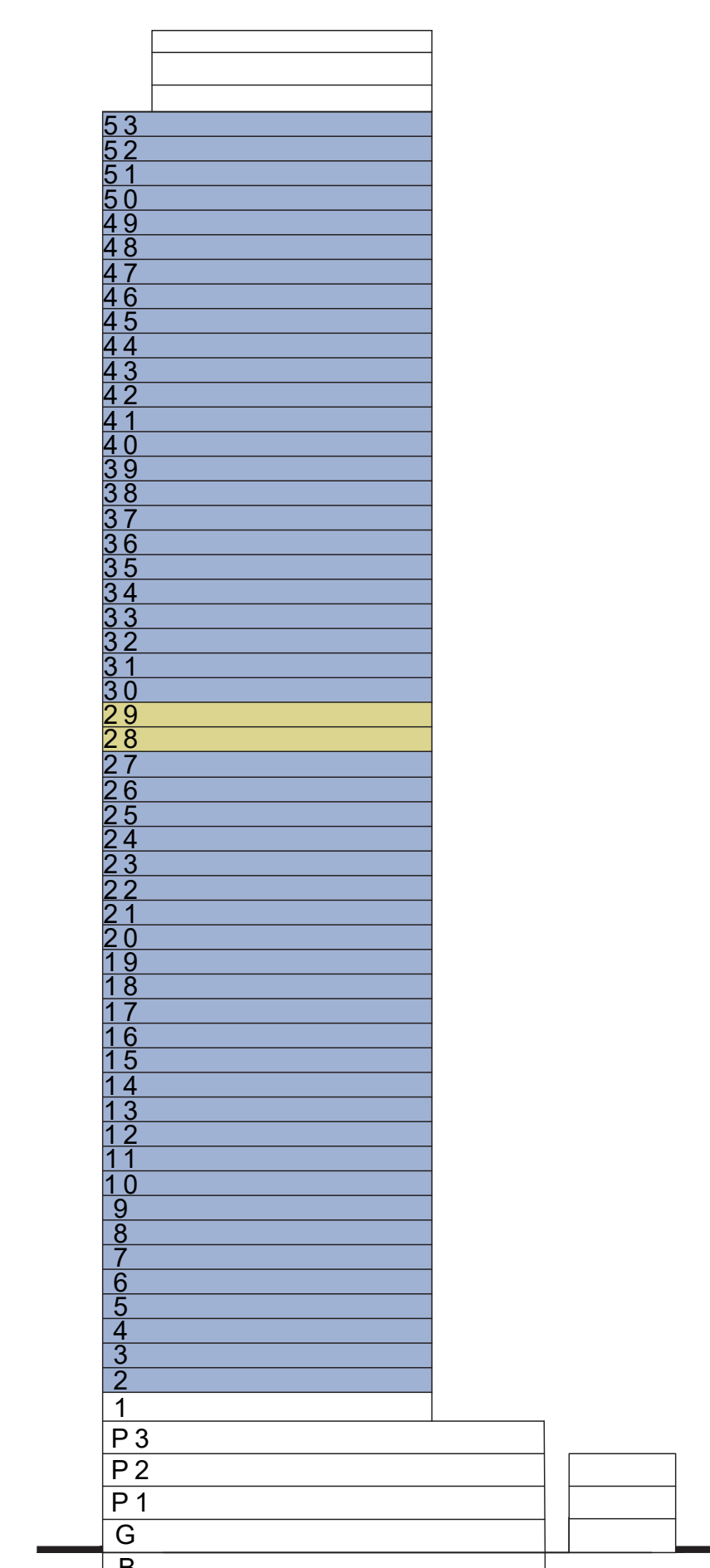

KEY PLAN LEVEL

02-27 & 30-53

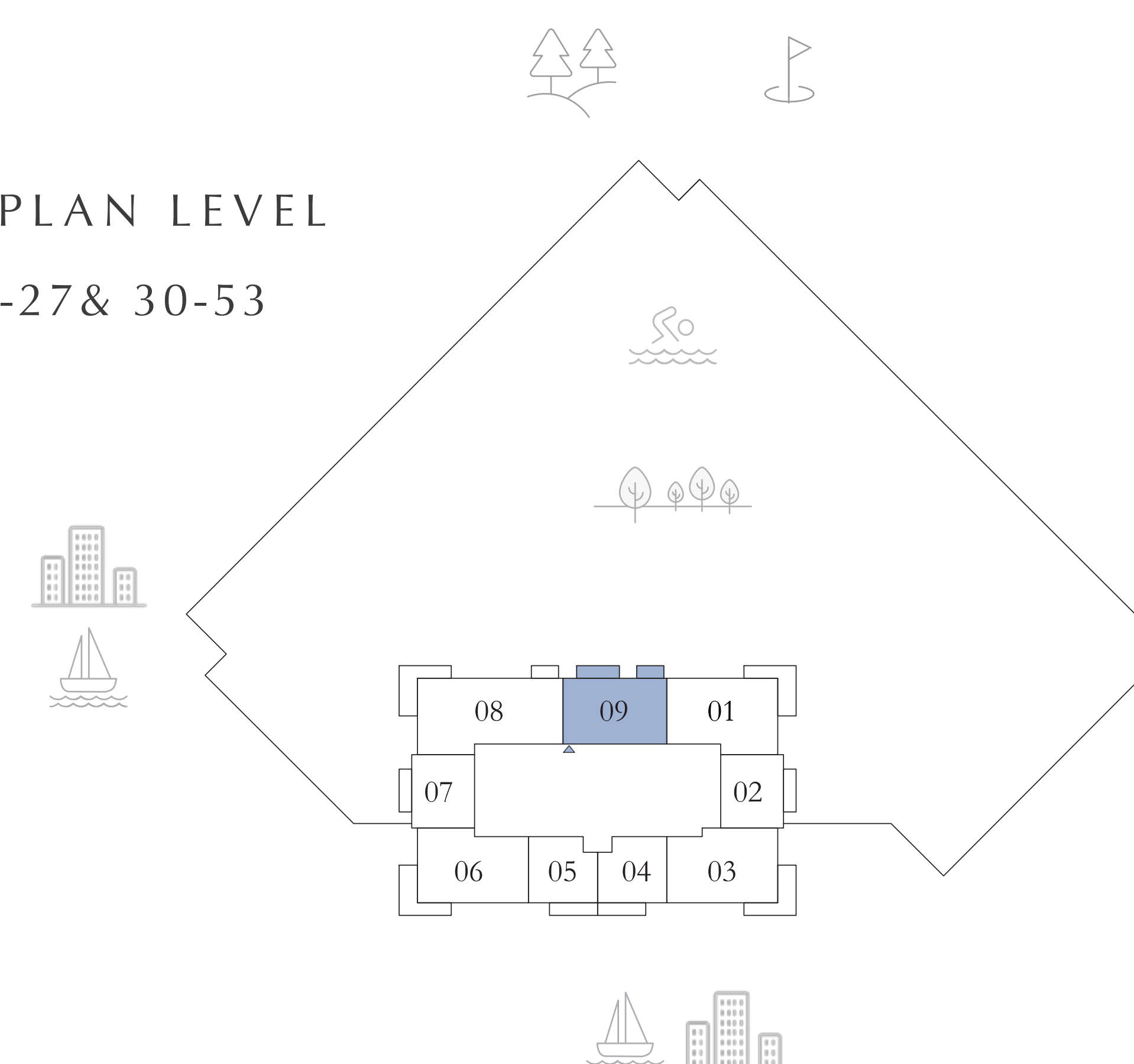

KEY PLAN LEVEL

28-29

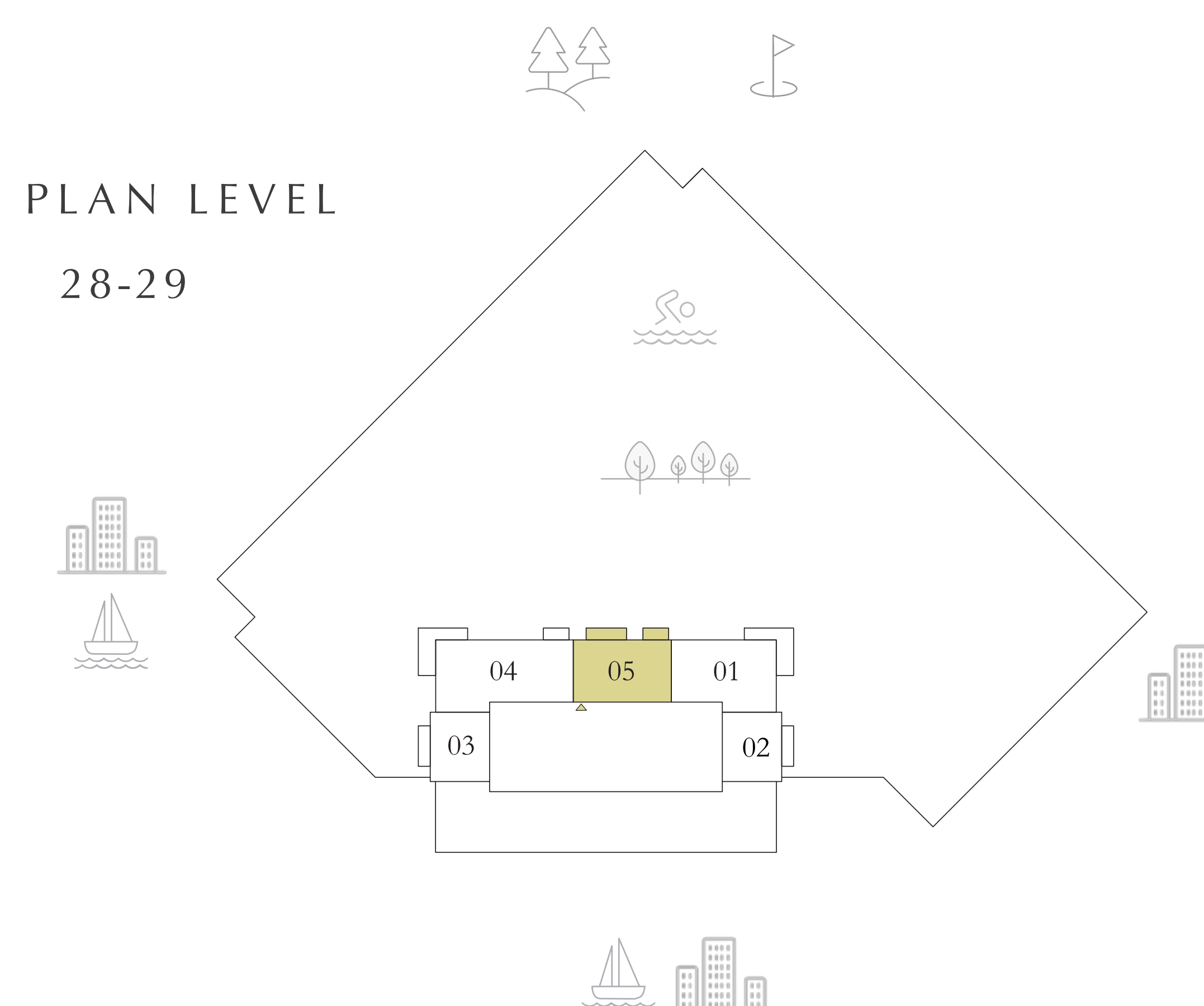

N ←

Disclaimer : All dimensions are in imperial and metric, and measured from finish to finish excluding construction tolerances. 2. All materials, dimensions, and drawings are approximate only. 3. Information is subject to change without notice, at developer's absolute discretion. 4. Actual area may vary from the stated area. 5. Drawings not to scale. 6. All images used are for illustrative purposes only and do not represent the actual size, features, specifications, fittings, and furnishings. 7. The developer reserves the right to make revisions / alterations, at it's absolute discretion, without any liability whatsoever.

EMAAR

albero

DUBAI CREEK HARBOUR

3 BEDROOM

LEVEL 02-27 UNIT 08

LEVEL 28-29 UNIT 04

SUITE AREA	1574.98 SQ.FT.	146.32 SQ.M.
BALCONY AREA	273.19 SQ.FT.	25.38 SQ.M.
TOTAL AREA	1848.17 SQ.FT.	171.70 SQ.M.
LEVEL 30-53		UNIT 08
SUITE AREA	1574.44 SQ.FT.	146.27 SQ.M.
BALCONY AREA	273.19 SQ.FT.	25.38 SQ.M.
TOTAL AREA	1847.63 SQ.FT.	171.65 SQ.M.



KEY SECTION

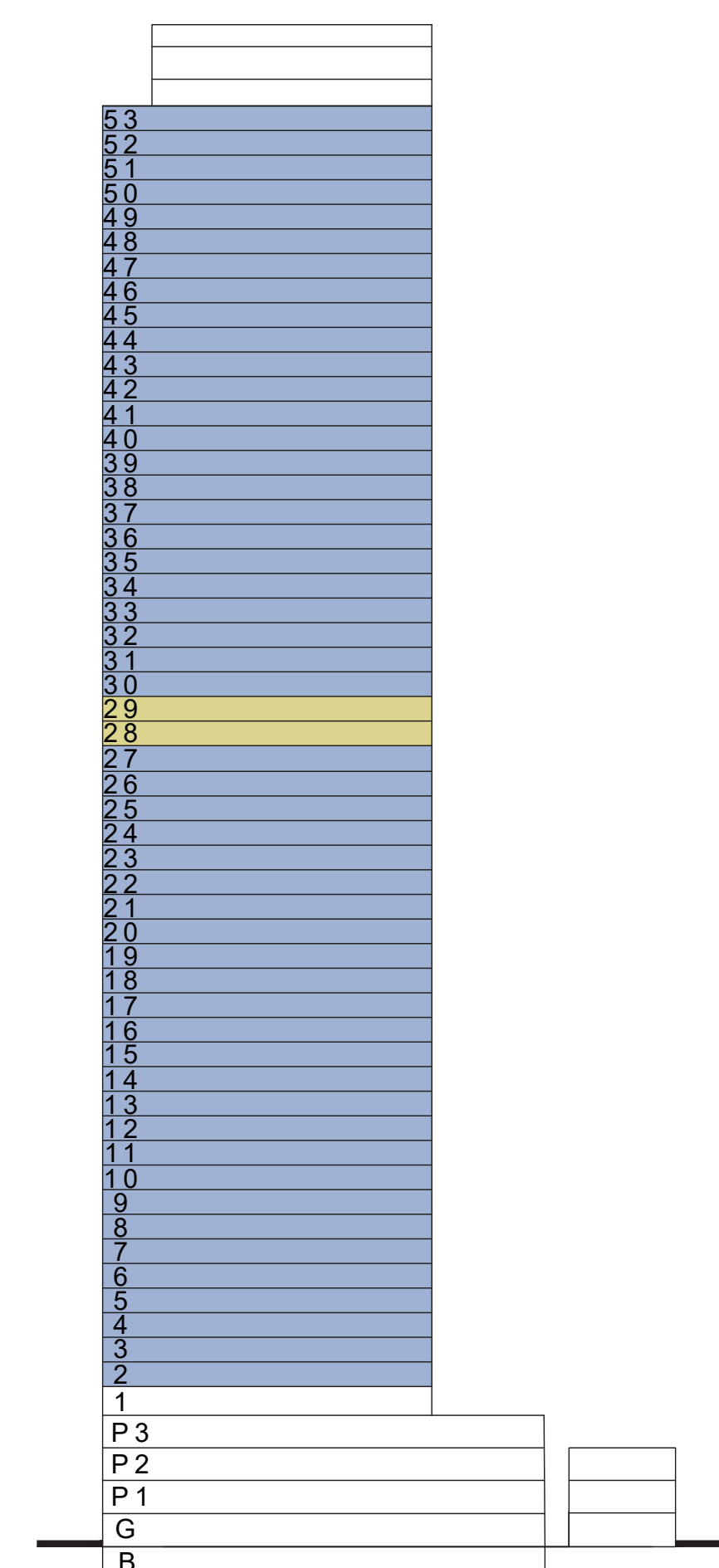

KEY PLAN LEVEL

02-27 & 30-53

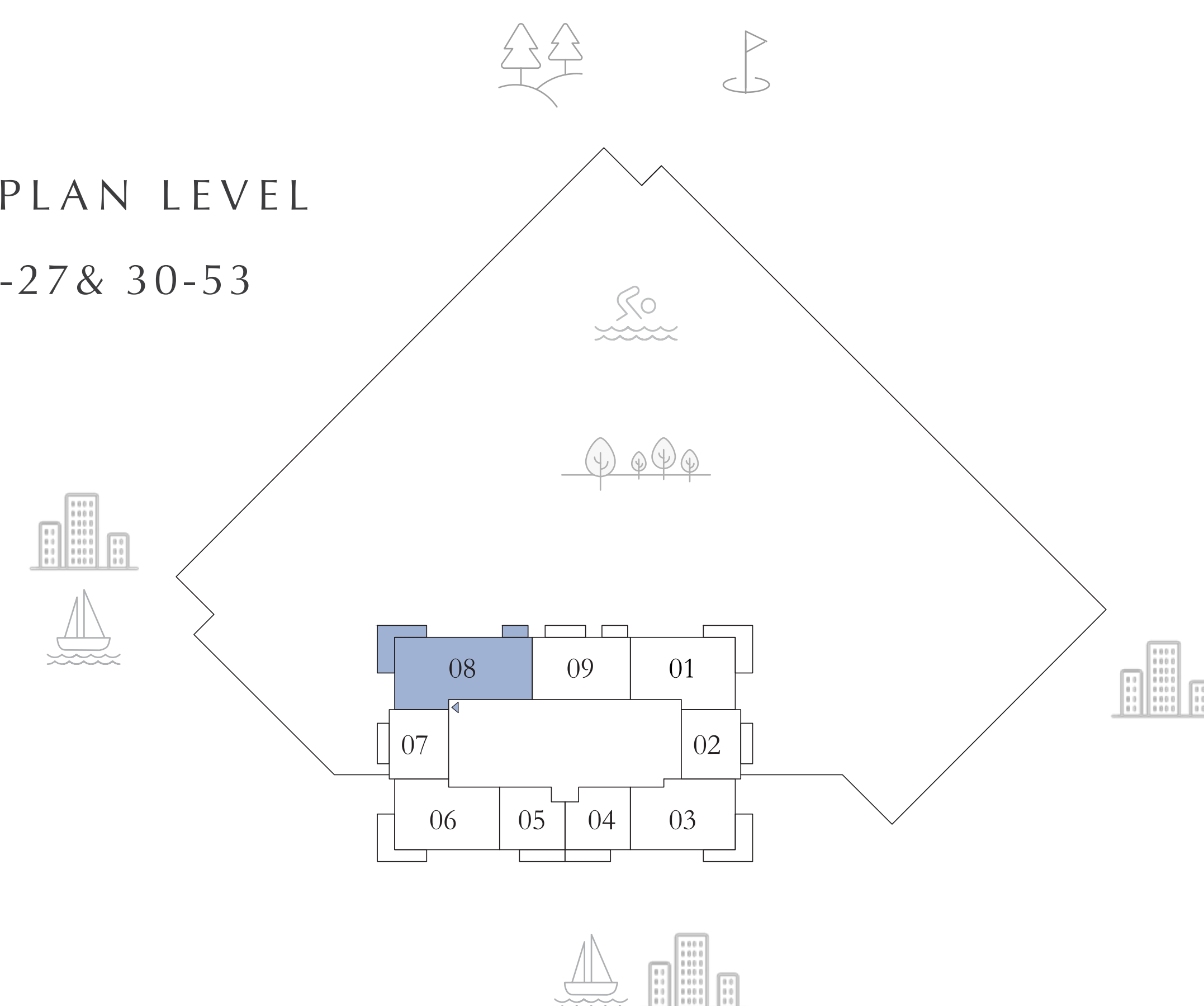

KEY PLAN LEVEL

28-29

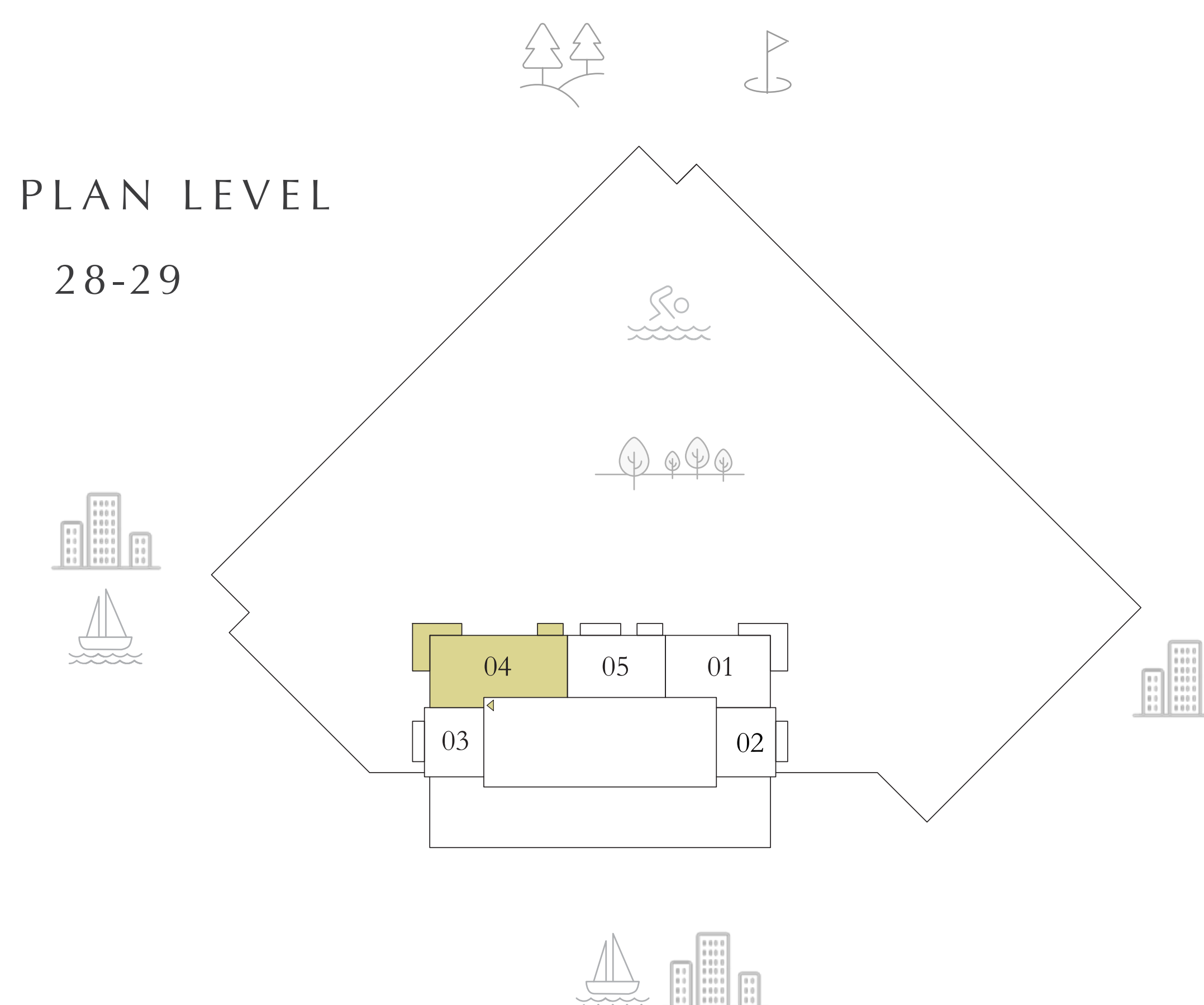

N

Disclaimer : All dimensions are in imperial and metric, and measured from finish to finish excluding construction tolerances. 2. All materials, dimensions, and drawings are approximate only. 3. Information is subject to change without notice, at developer's absolute discretion. 4. Actual area may vary from the stated area. 5. Drawings not to scale. 6. All images used are for illustrative purposes only and do not represent the actual size, features, specifications, fittings, and furnishings. 7. The developer reserves the right to make revisions / alterations, at it's absolute discretion, without any liability whatsoever.

EMAAR

albero

DUBAI CREEK HARBOUR

TOWNHOUSE

LEVEL GROUND

UNIT 01

SUITE AREA	2443.84 SQ.FT.	227.04 SQ.M.
BALCONY AREA	1722.01 SQ.FT.	159.98 SQ.M.
TOTAL AREA	4165.85 SQ.FT.	387.02 SQ.M.



LOWER FLOOR



MID FLOOR

KEY SECTION

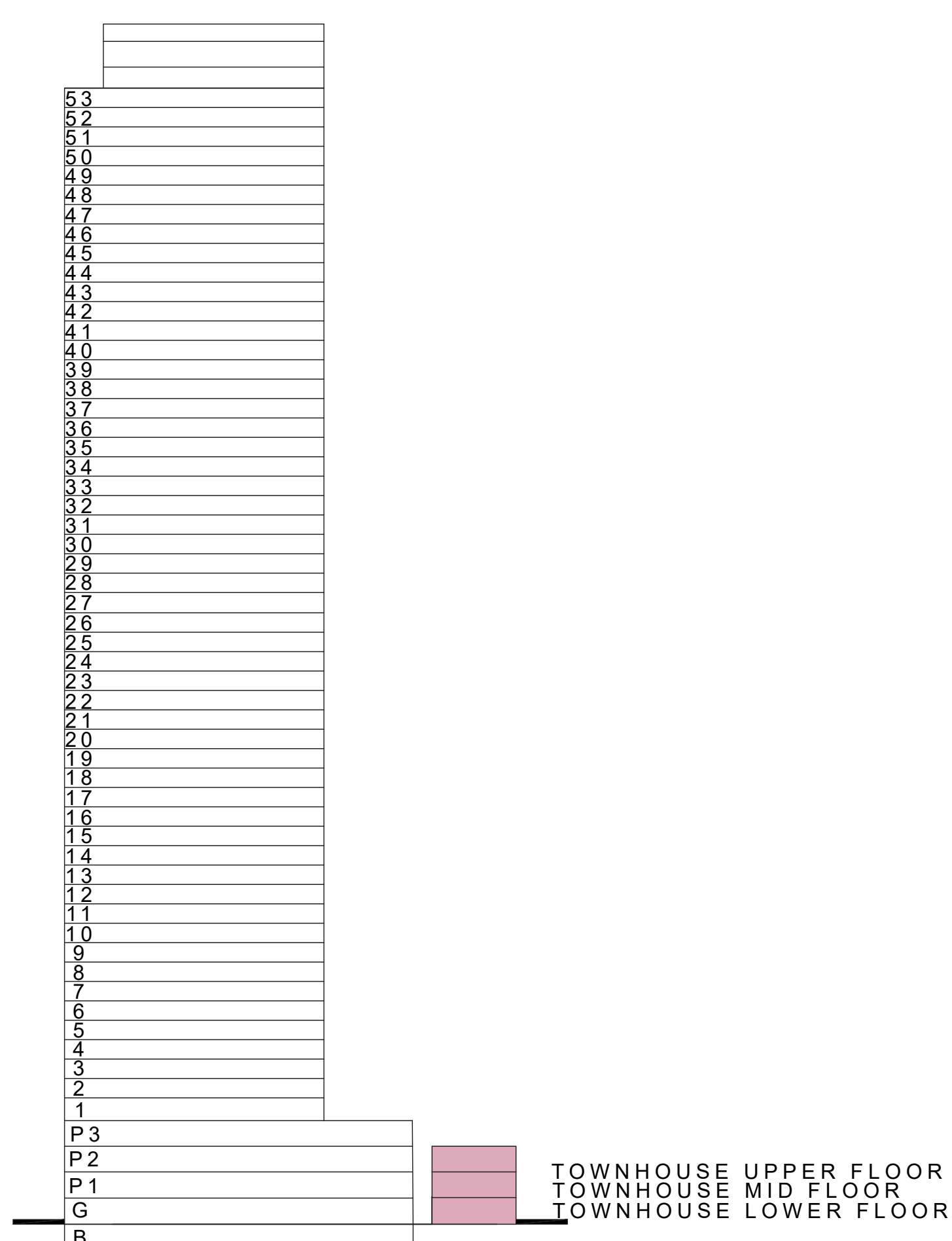

KEY PLAN LEVEL GROUND

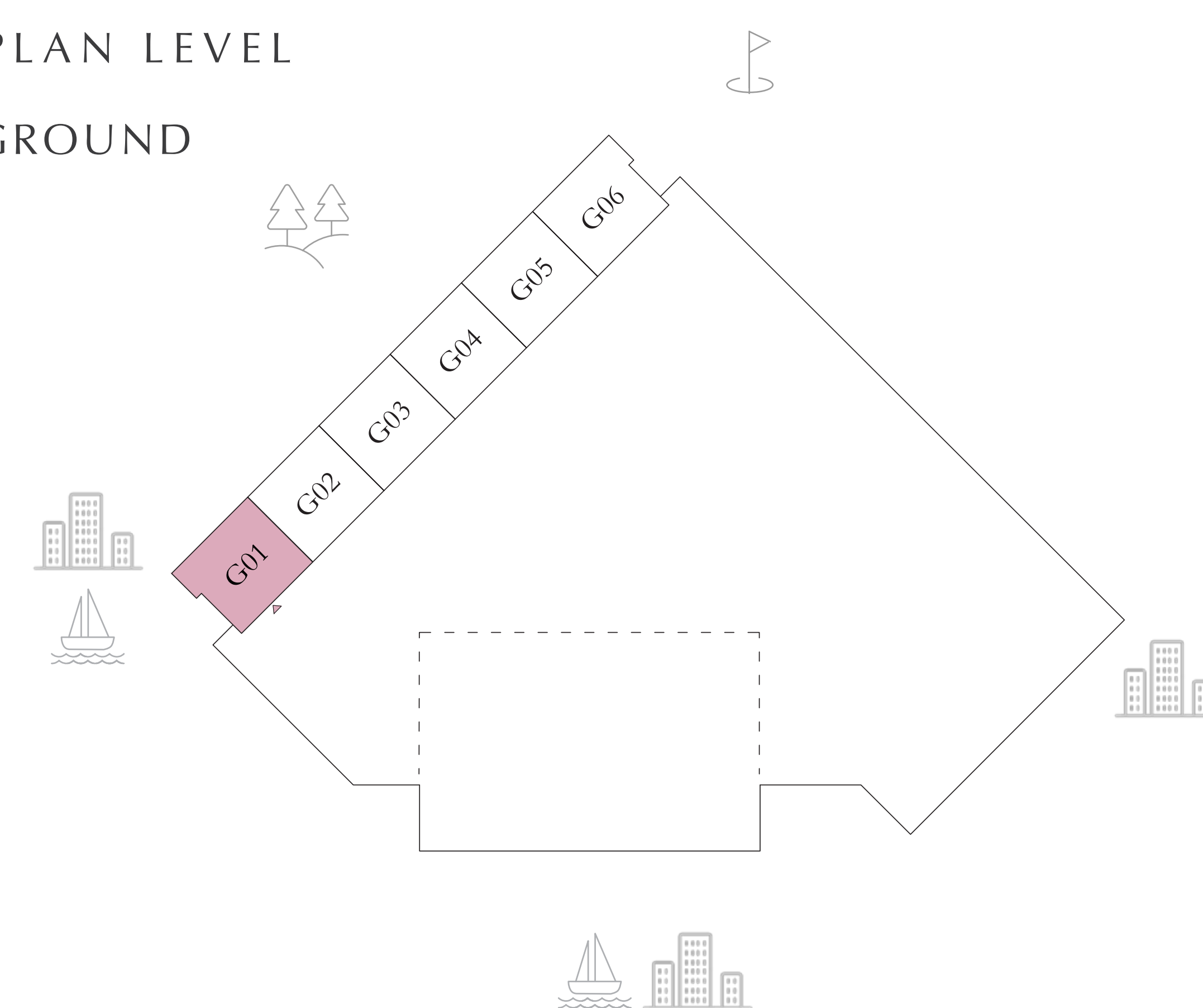

UPPER FLOOR

Disclaimer : All dimensions are in imperial and metric, and measured from finish to finish excluding construction tolerances. 2. All materials, dimensions, and drawings are approximate only. 3. Information is subject to change without notice, at developer's absolute discretion. 4. Actual area may vary from the stated area. 5. Drawings not to scale. 6. All images used are for illustrative purposes only and do not represent the actual size, features, specifications, fittings, and furnishings. 7. The developer reserves the right to make revisions / alterations, at it's absolute discretion, without any liability whatsoever.

EMAAR

albero

DUBAI CREEK HARBOUR

TOWNHOUSE

LEVEL GROUND

UNIT 06

SUITE AREA	2443.84 SQ.FT.	227.04 SQ.M.
BALCONY AREA	1721.90 SQ.FT.	159.97 SQ.M.
TOTAL AREA	4165.74 SQ.FT.	387.01 SQ.M.



LOWER FLOOR



MID FLOOR

KEY SECTION

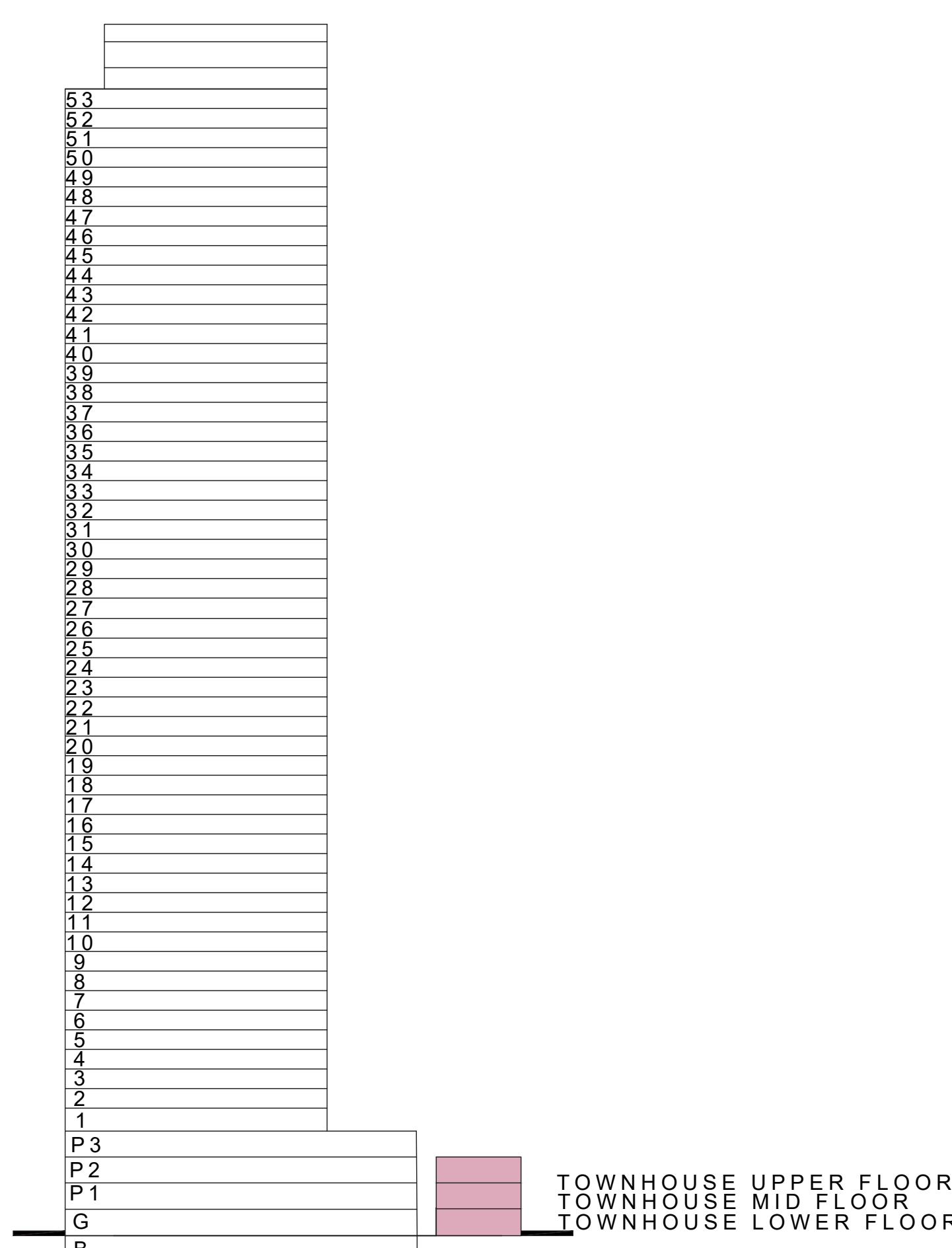

KEY PLAN LEVEL
GROUND

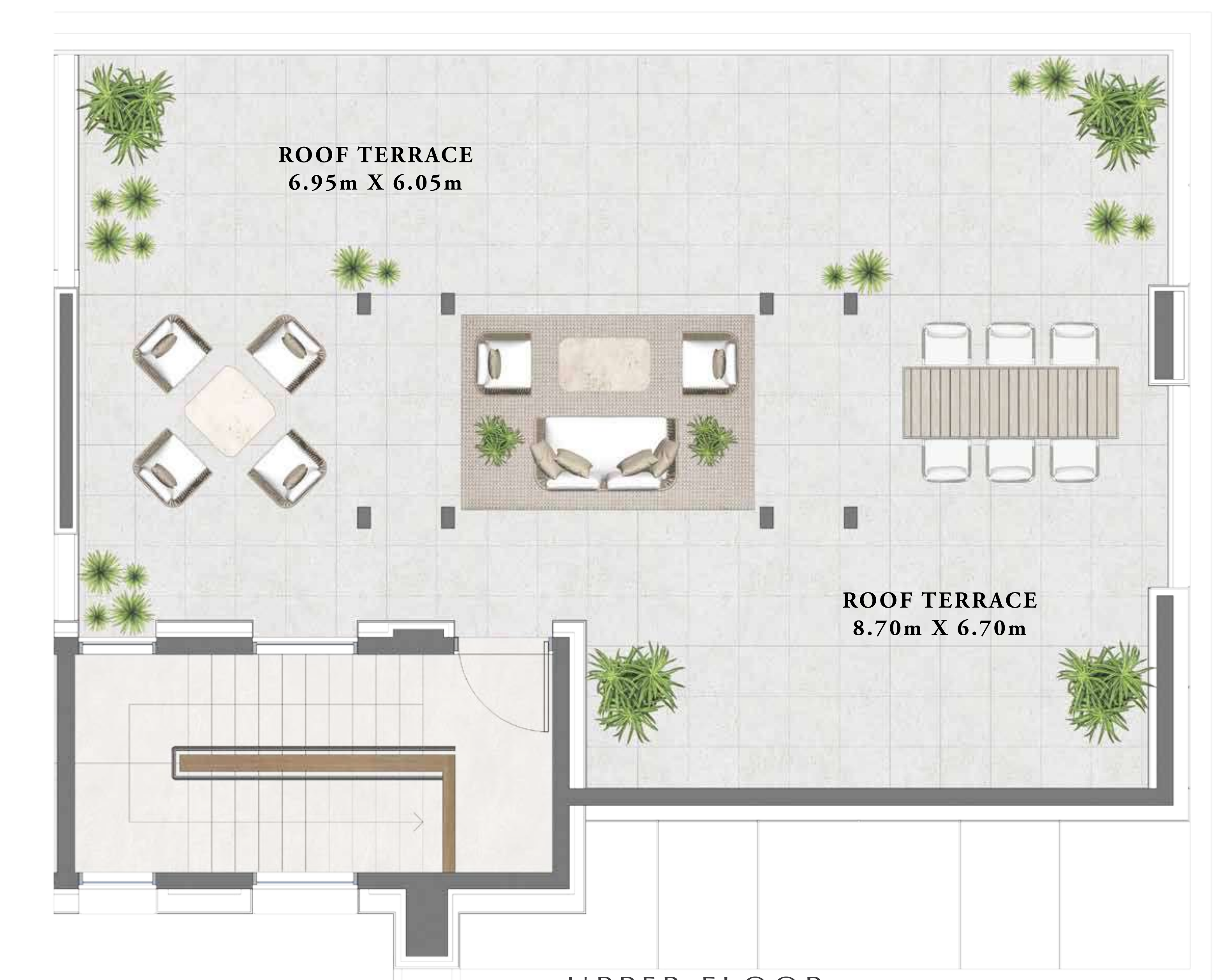
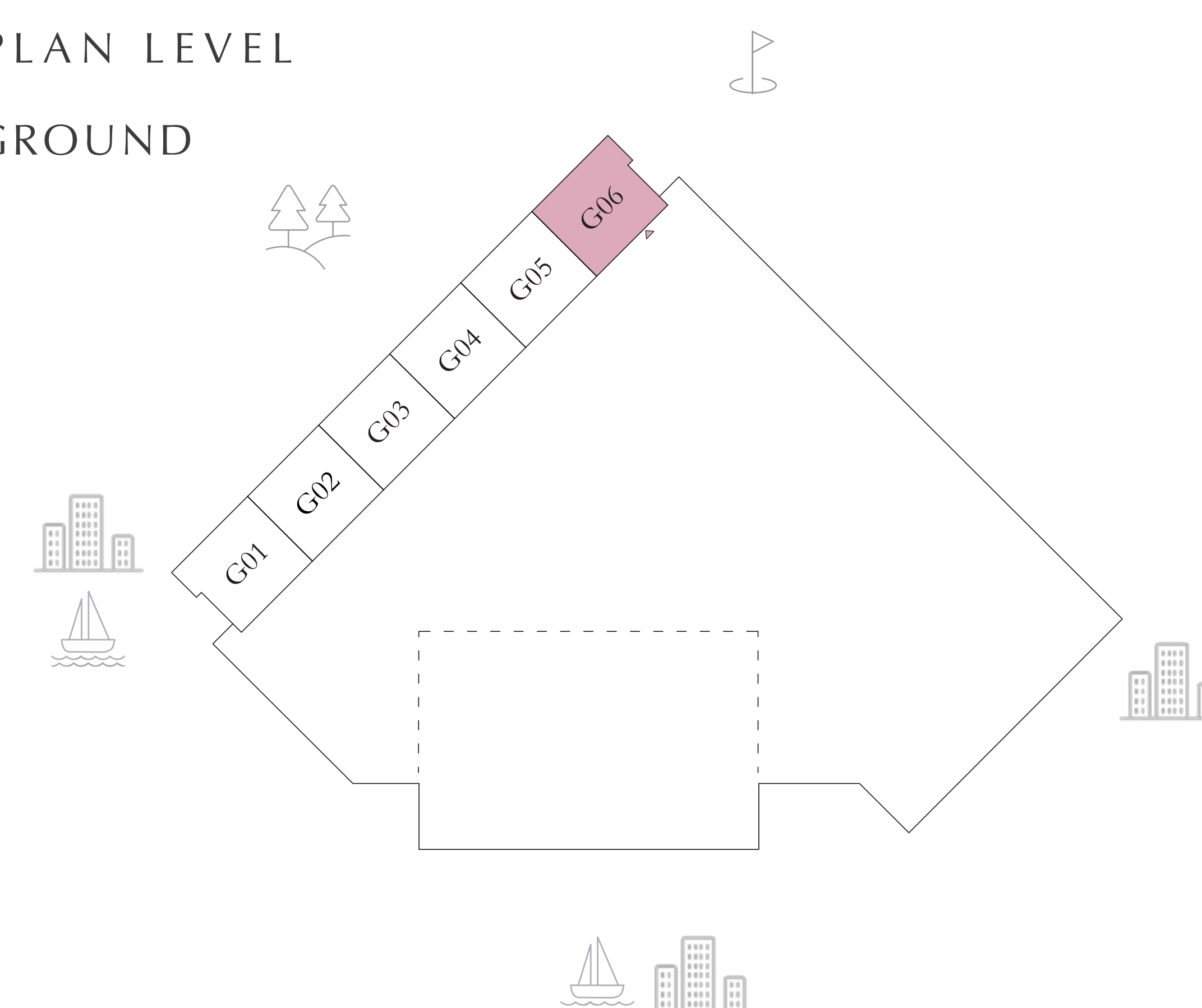

UPPER FLOOR

Disclaimer : All dimensions are in imperial and metric, and measured from finish to finish excluding construction tolerances. 2. All materials, dimensions, and drawings are approximate only. 3. Information is subject to change without notice, at developer's absolute discretion. 4. Actual area may vary from the stated area. 5. Drawings not to scale. 6. All images used are for illustrative purposes only and do not represent the actual size, features, specifications, fittings, and furnishings. 7. The developer reserves the right to make revisions / alterations, at it's absolute discretion, without any liability whatsoever.

EMAAR

albero

DUBAI CREEK HARBOUR

TOWNHOUSE

LEVEL GROUND UNIT 02,04

SUITE AREA	2439.32 SQ.FT.	226.62 SQ.M.
BALCONY AREA	1641.17 SQ.FT.	152.47 SQ.M.
TOTAL AREA	4080.49 SQ.FT.	379.09 SQ.M.

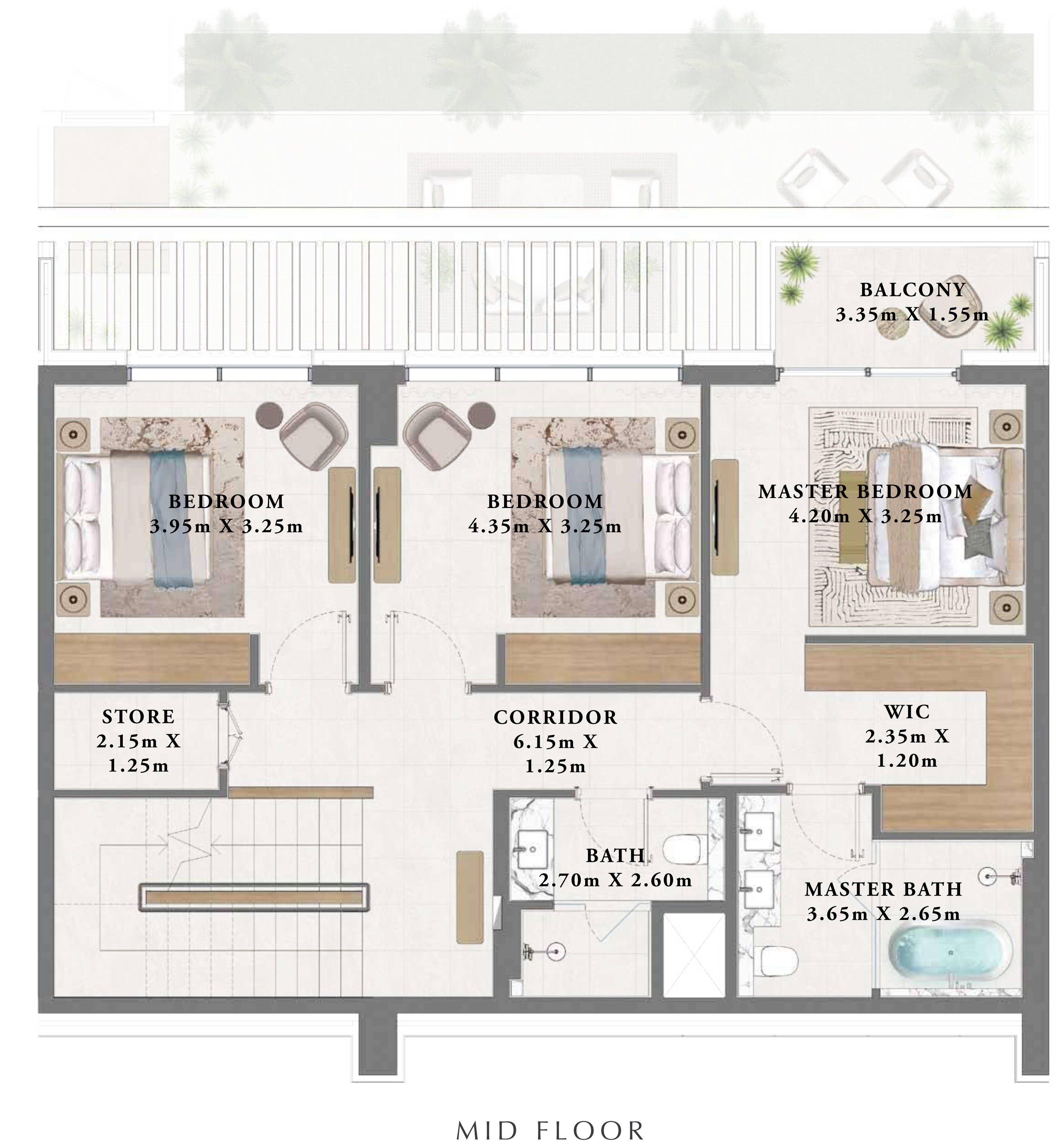

KEY SECTION

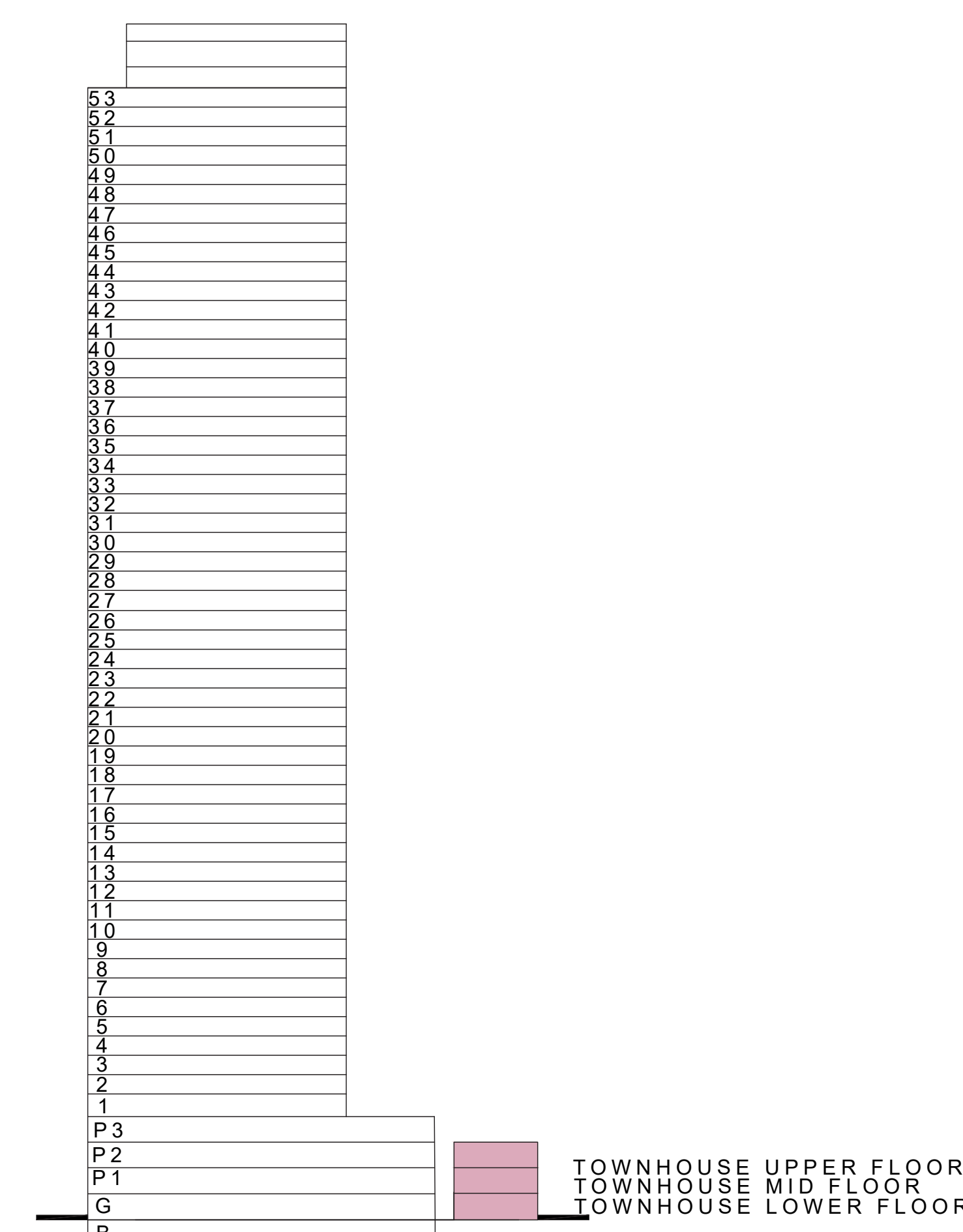

KEY PLAN LEVEL GROUND

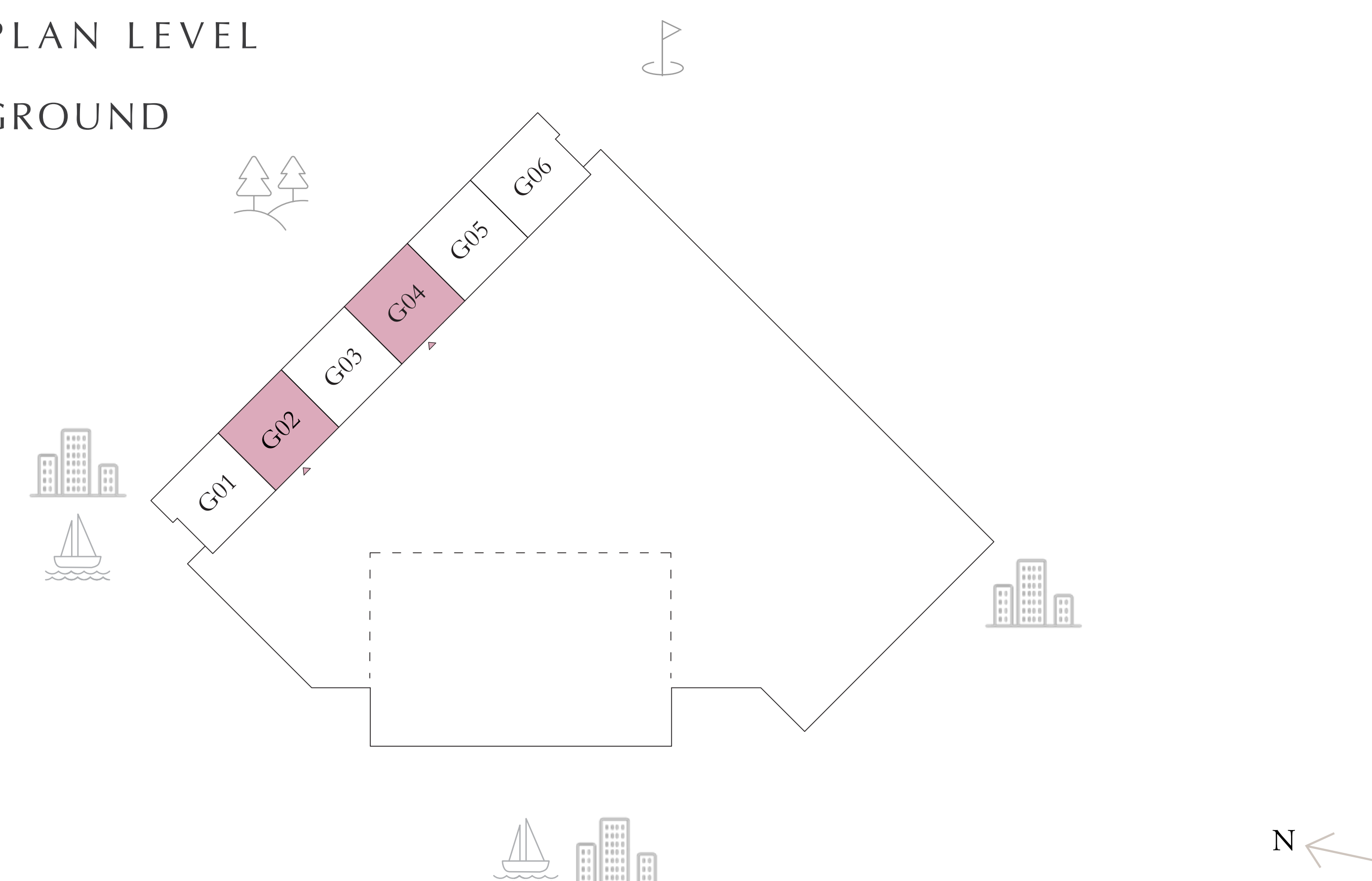

Disclaimer : All dimensions are in imperial and metric, and measured from finish to finish excluding construction tolerances. 2. All materials, dimensions, and drawings are approximate only. 3. Information is subject to change without notice, at developer's absolute discretion. 4. Actual area may vary from the stated area. 5. Drawings not to scale. 6. All images used are for illustrative purposes only and do not represent the actual size, features, specifications, fittings, and furnishings. 7. The developer reserves the right to make revisions / alterations, at it's absolute discretion, without any liability whatsoever.

EMAAR

albero

DUBAI CREEK HARBOUR

TOWNHOUSE

LEVEL GROUND UNIT 03,05

SUITE AREA	2439.32 SQ.FT.	226.62 SQ.M.
BALCONY AREA	1641.17 SQ.FT.	152.47 SQ.M.
TOTAL AREA	4080.49 SQ.FT.	379.09 SQ.M.

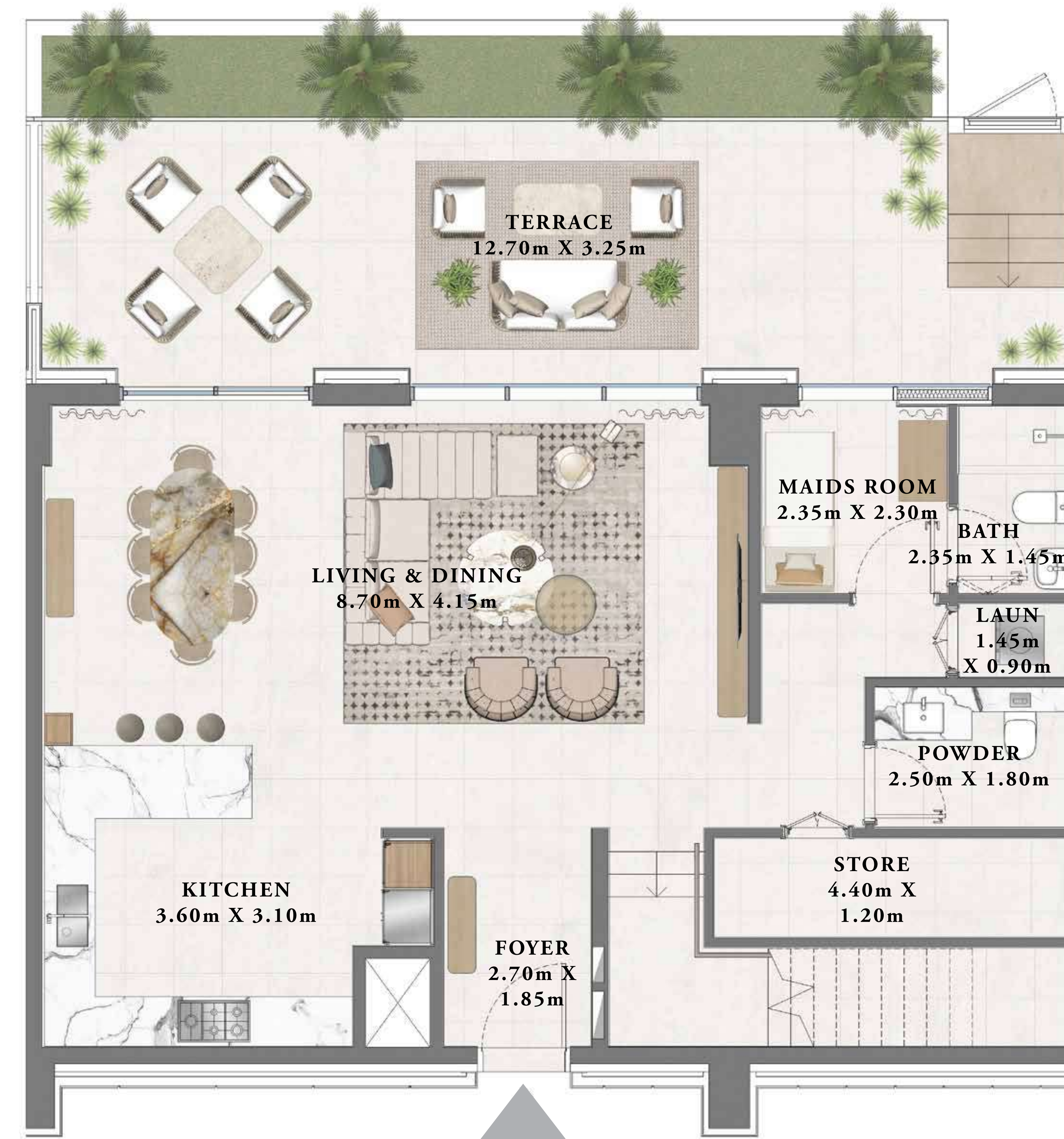

KEY SECTION

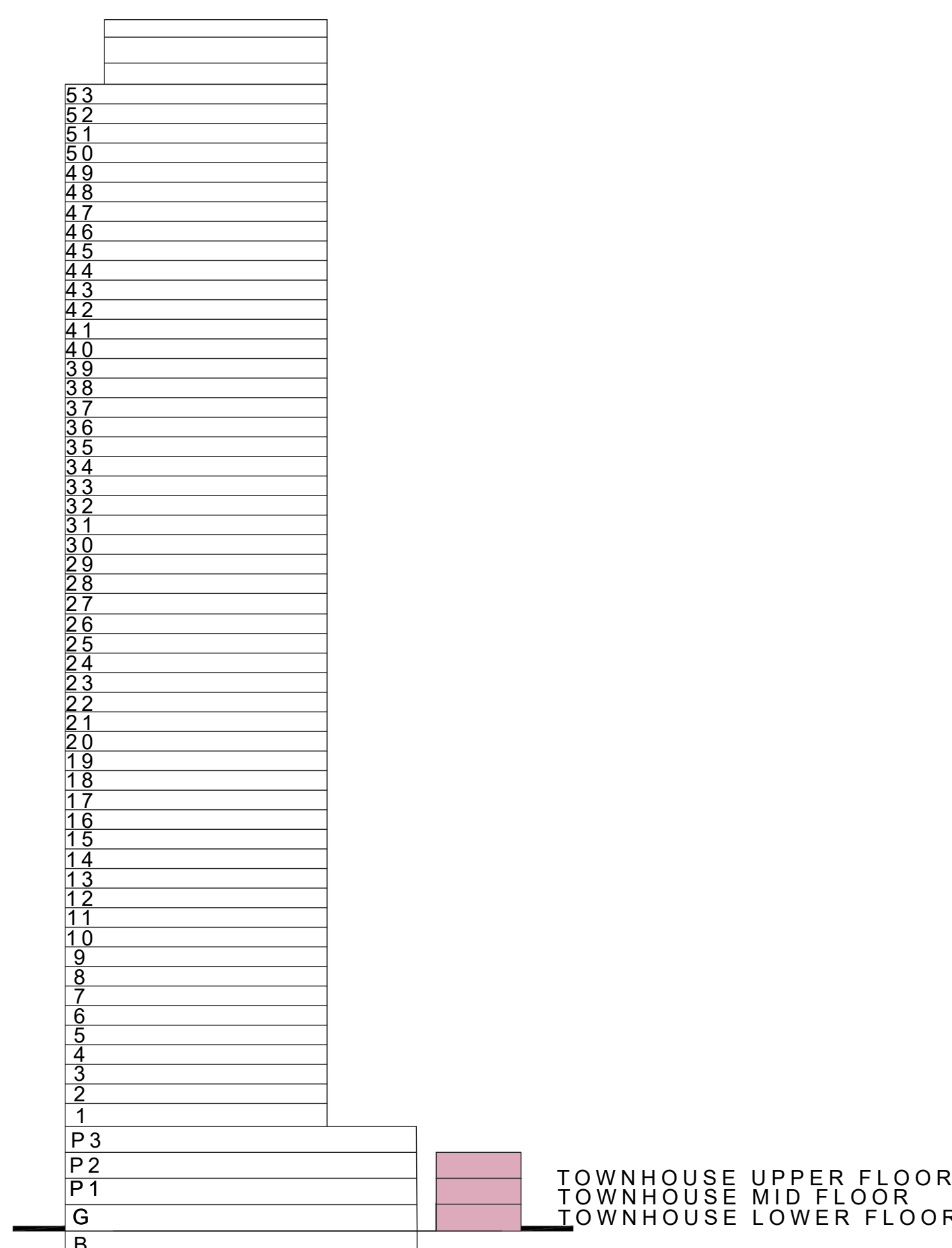

KEY PLAN LEVEL GROUND

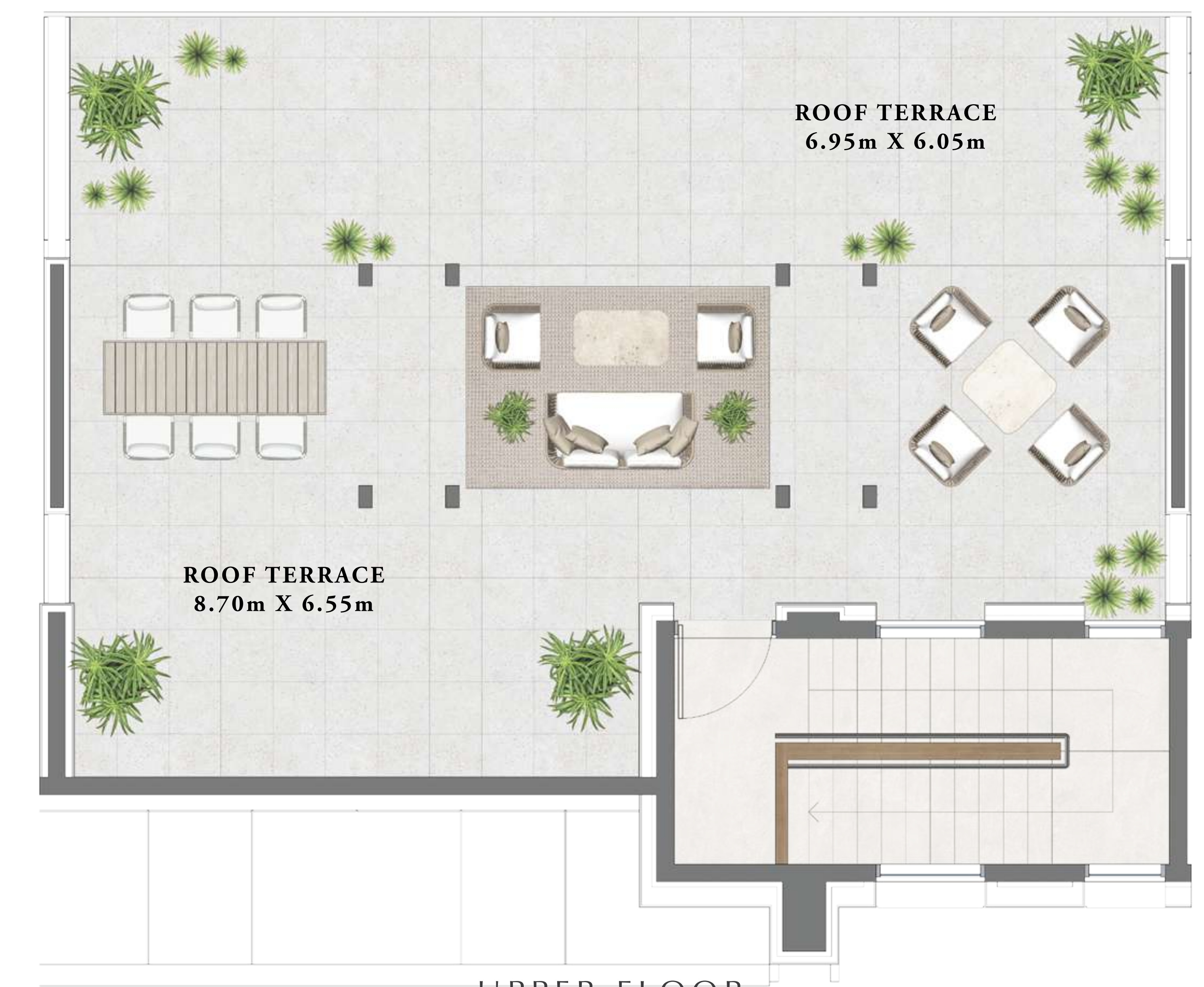
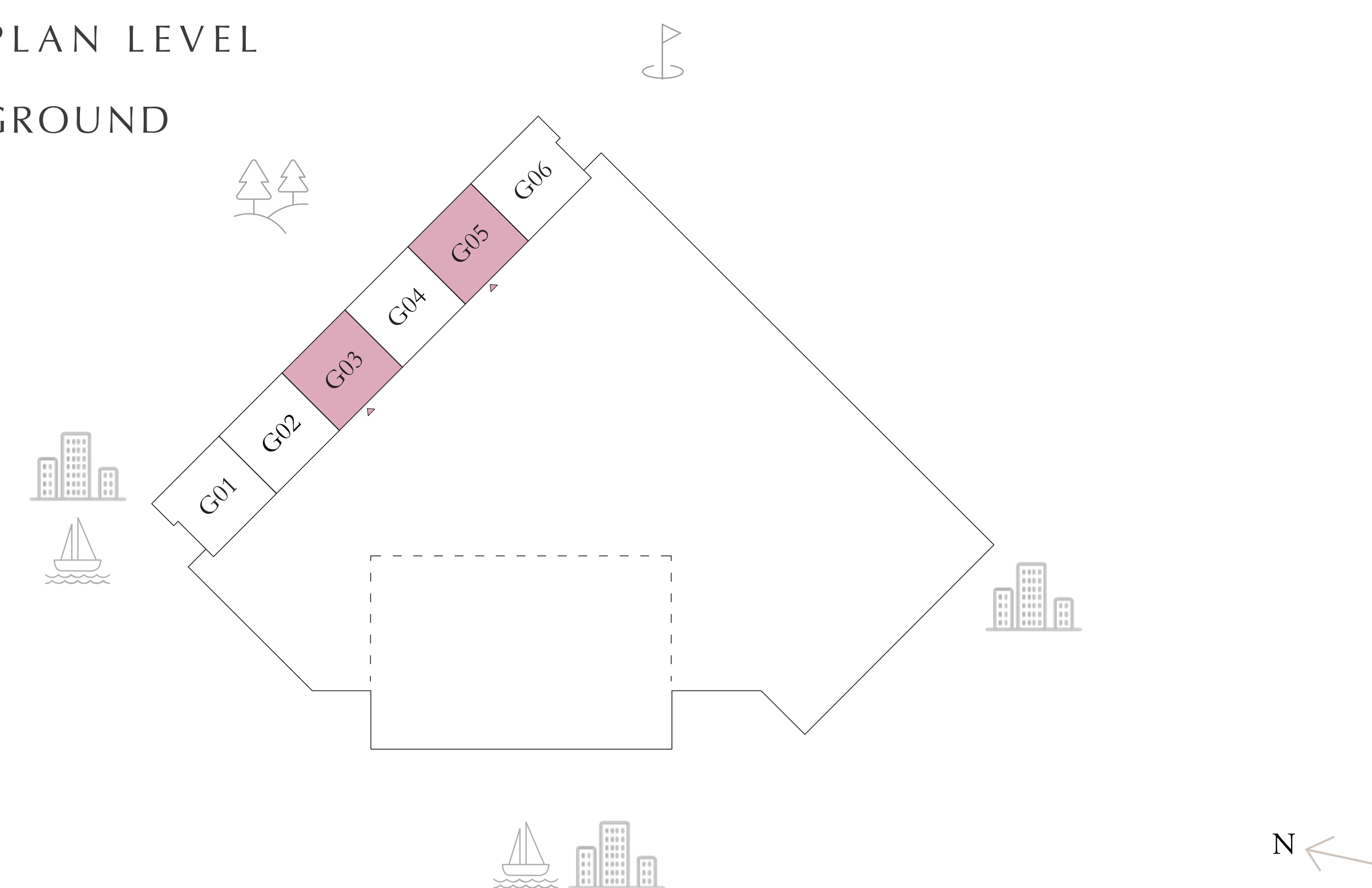

Disclaimer : All dimensions are in imperial and metric, and measured from finish to finish excluding construction tolerances. 2. All materials, dimensions, and drawings are approximate only. 3. Information is subject to change without notice, at developer's absolute discretion. 4. Actual area may vary from the stated area. 5. Drawings not to scale. 6. All images used are for illustrative purposes only and do not represent the actual size, features, specifications, fittings, and furnishings. 7. The developer reserves the right to make revisions / alterations, at it's absolute discretion, without any liability whatsoever.

EMAAR