

1 BED APARTMENT

TYPE 1 BR-1 1 BED APARTMENT

TOTAL AREA

72.17-75.63 SQ.M. 776.84-814.08 SQ.FT.

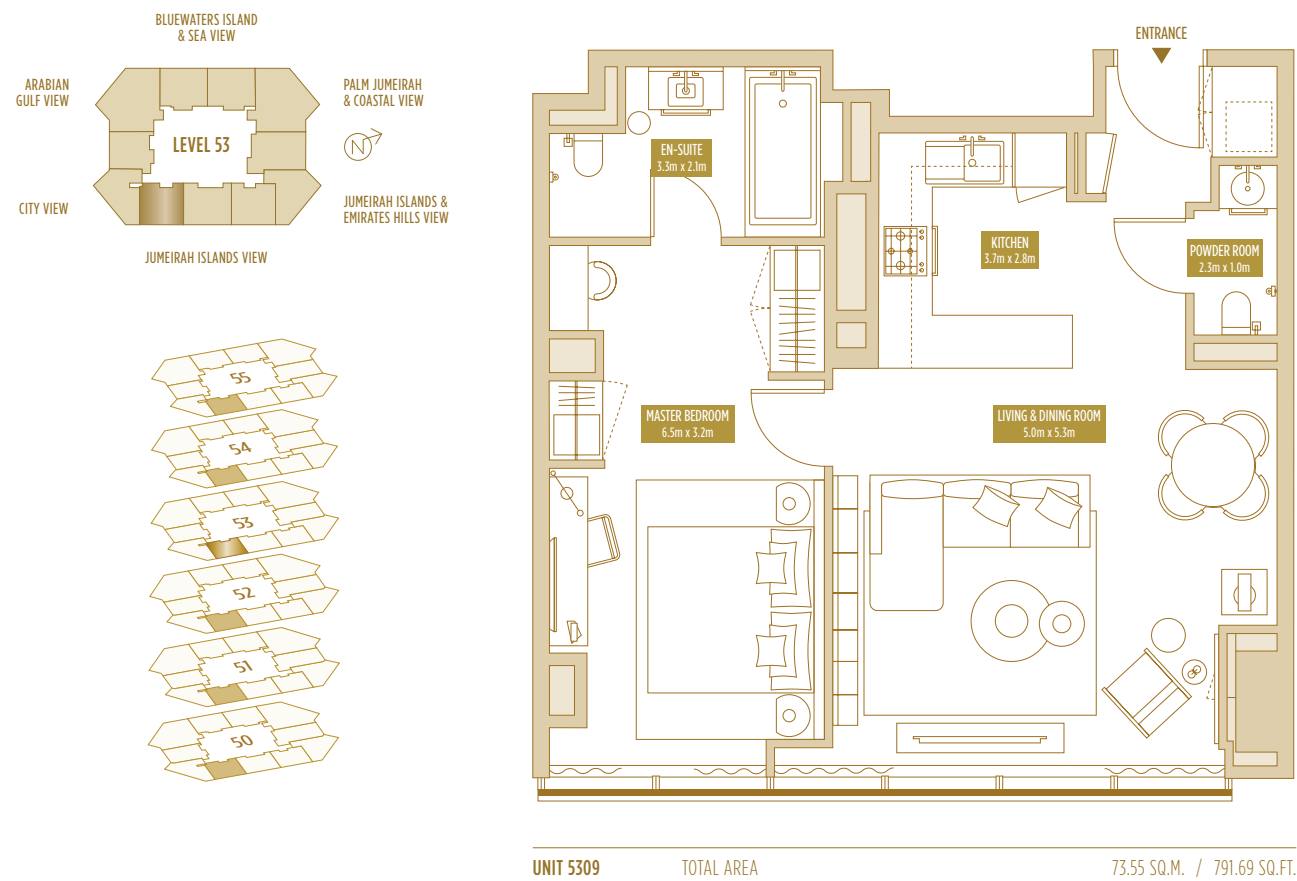

Disclaimer: Please note this floor plan is for marketing purposes and is to be used as a guide only. All efforts have been made to ensure its accuracy however changes may be made during the development process and dimensions, fixtures, fittings, finishes and specifications are subject to change without notice. Dimensions may vary.

TYPE 1 BR-1' 1 BED APARTMENT

TOTAL AREA

70.77-71.47 SQ.M. 761.77-769.30 SQ.FT.

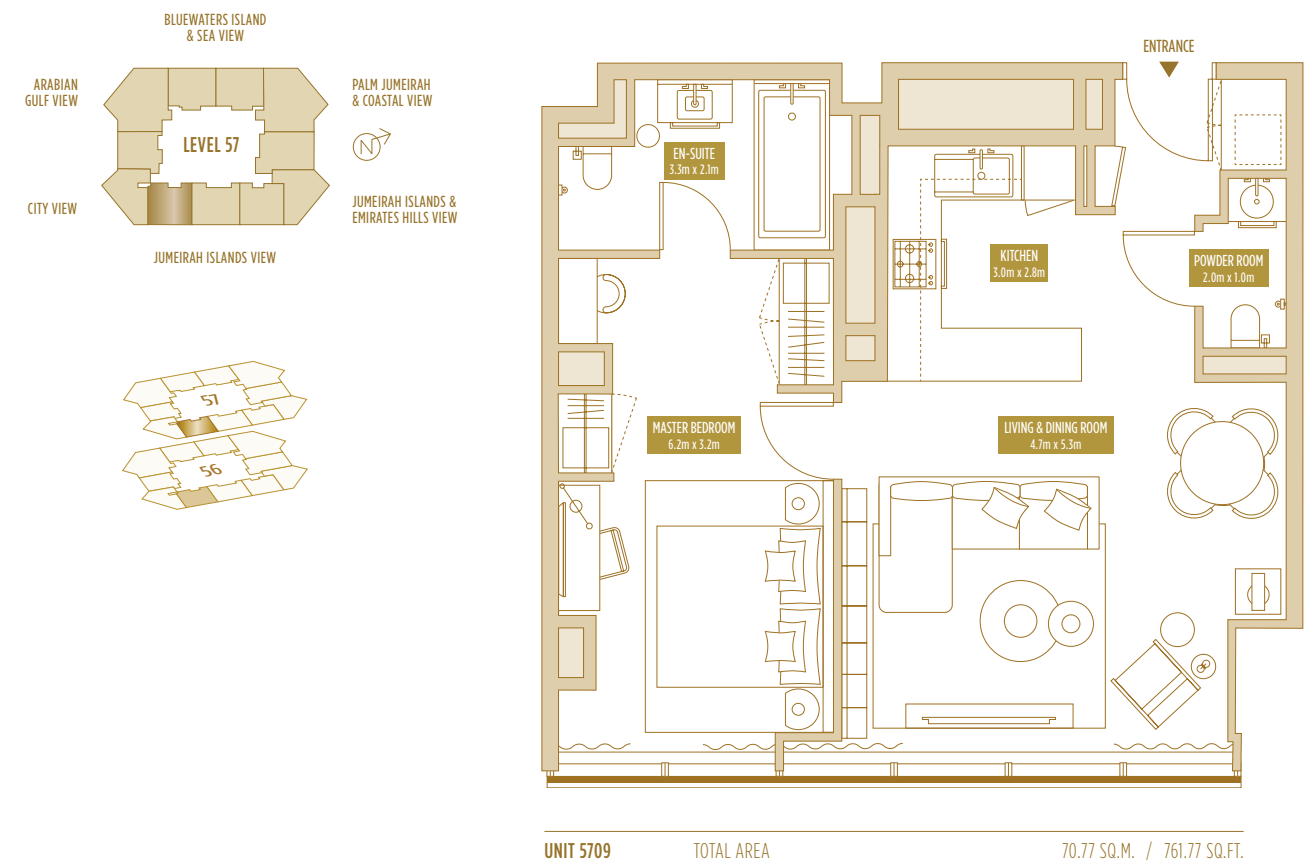

Disclaimer: Please note this floor plan is for marketing purposes and is to be used as a guide only. All efforts have been made to ensure its accuracy however changes may be made during the development process and dimensions, fixtures, fittings, finishes and specifications are subject to change without notice. Dimensions may vary.

TYPE 1 BR-1A
1 BED APARTMENT

TOTAL AREA

74.72-79.93 SQ.M. 804.29-860.37 SQ.FT.

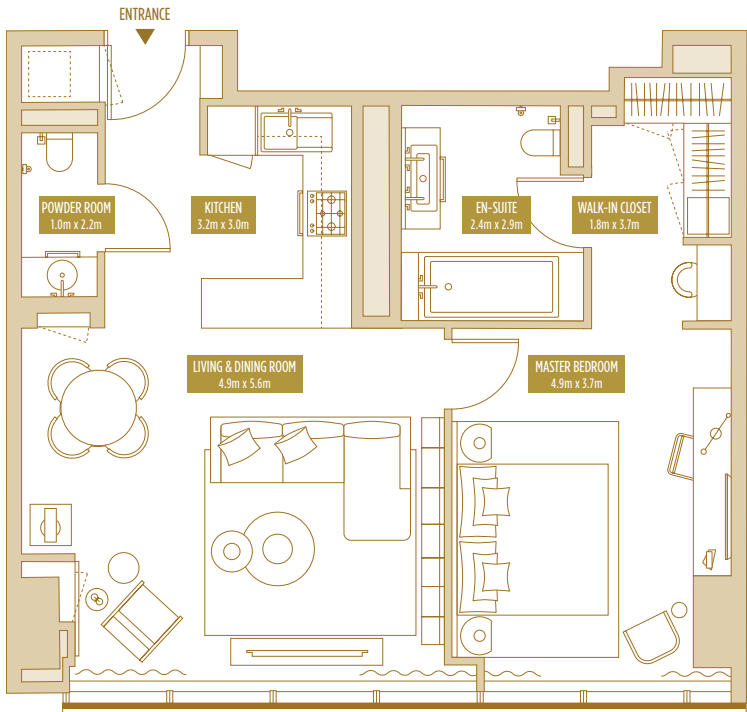
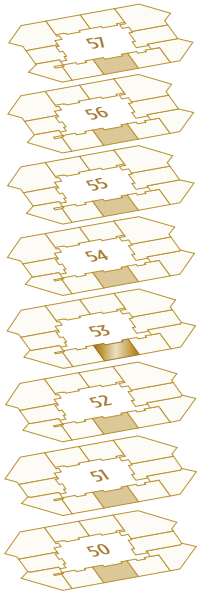
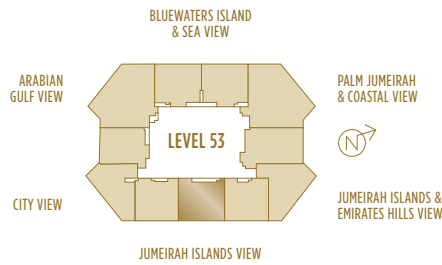

UNIT 5308 TOTAL AREA 77.70 SQ.M. / 836.36 SQ.FT.

TYPE 1 BR-1B
1 BED APARTMENT

TOTAL AREA

72.05-75.81 SQ.M. 775.55-816.02 SQ.FT.

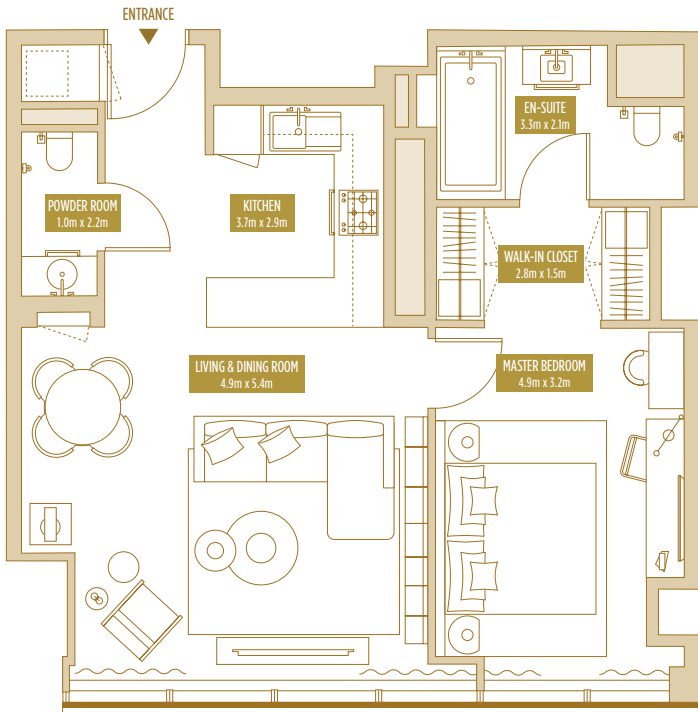
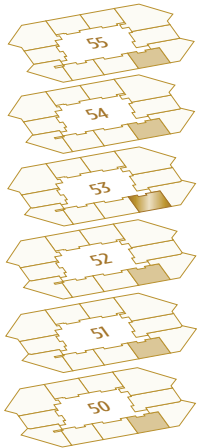
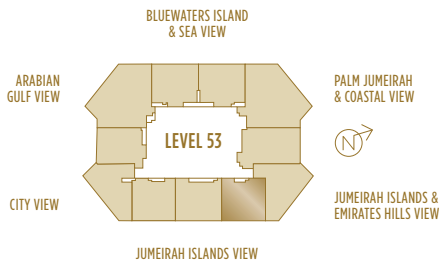

UNIT 5307 TOTAL AREA 73.73 SQ.M. / 793.63 SQ.FT.

TYPE 1 BR-1B’
1 BED APARTMENT

TOTAL AREA

70.66–71.36 SQ.M. 760.58–768.12 SQ.FT.

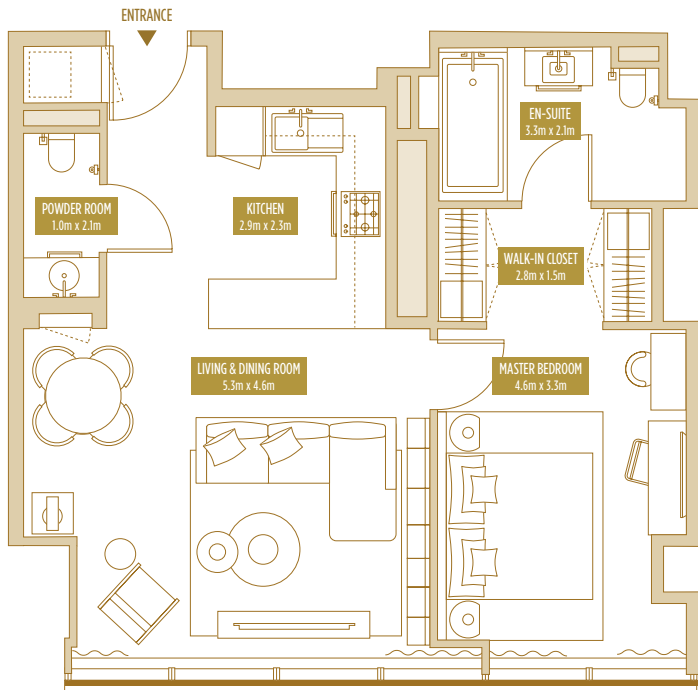
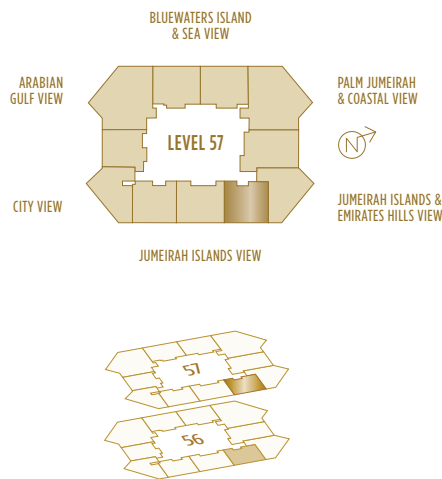

UNIT 5707 TOTAL AREA 70.66 SQ.M. / 760.58 SQ.FT.

TYPE 1 BR-2
1 BED APARTMENT

TOTAL AREA

68.39–80.59 SQ.M. 736.15–865.21 SQ.FT.

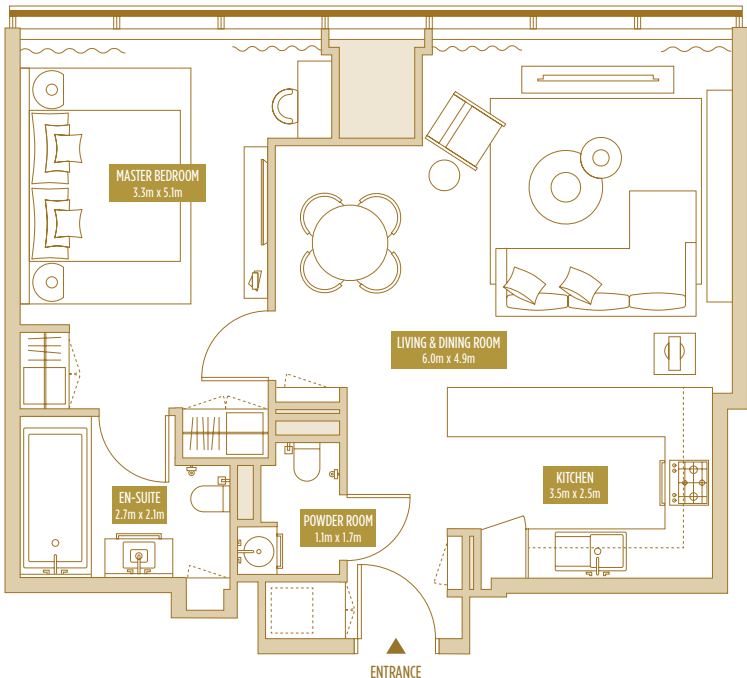
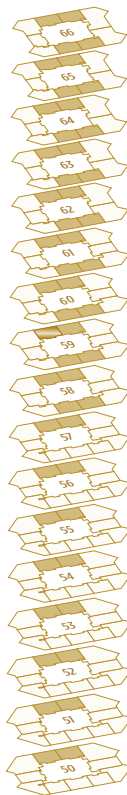
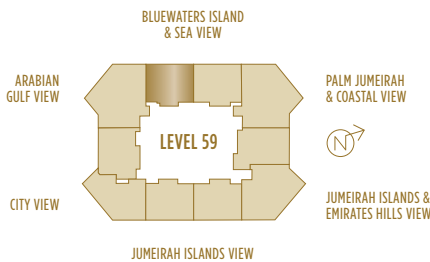

UNIT 5902 TOTAL AREA 73.63 SQ.M. / 792.55 SQ.FT.

TYPE 1 BR-3
1 BED APARTMENT

TOTAL AREA	
69.41-79.65 SQ.M.	747.13-857.35 SQ.FT.

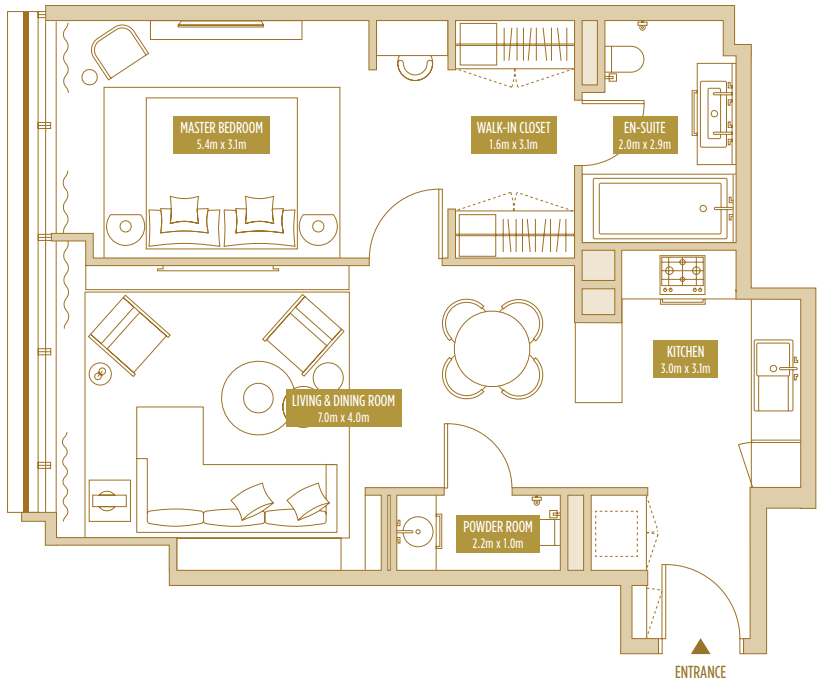
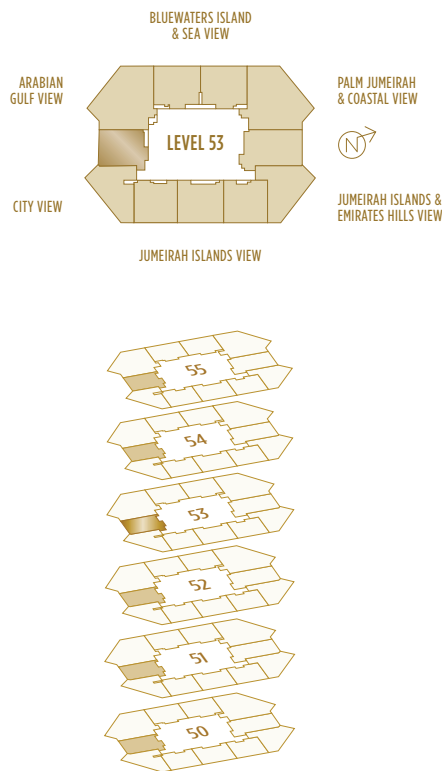

UNIT 5311 TOTAL AREA 73.54 SQ.M. / 791.58 SQ.FT.

TYPE 1 BR-3A
1 BED APARTMENT

TOTAL AREA	
64.99-67.21 SQ.M.	699.55-723.45 SQ.FT.

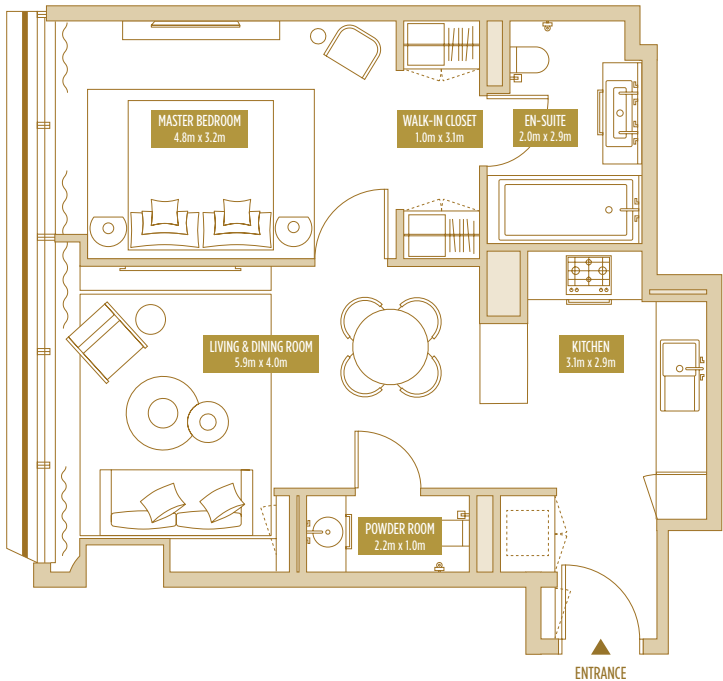
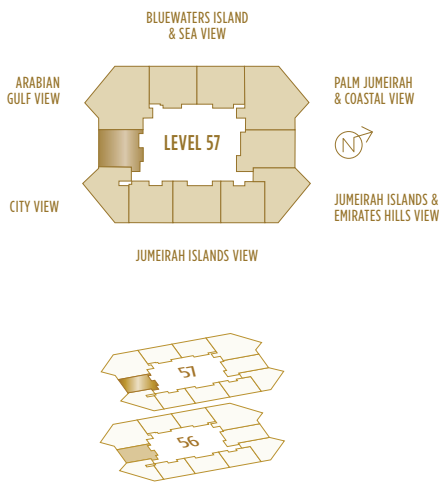

UNIT 5711 TOTAL AREA 64.99 SQ.M. / 699.55 SQ.FT.

TYPE 1 BR-4
1 BED APARTMENT

TOTAL AREA	
79.33–85.53 SQ.M.	853.91–920.64 SQ.FT.

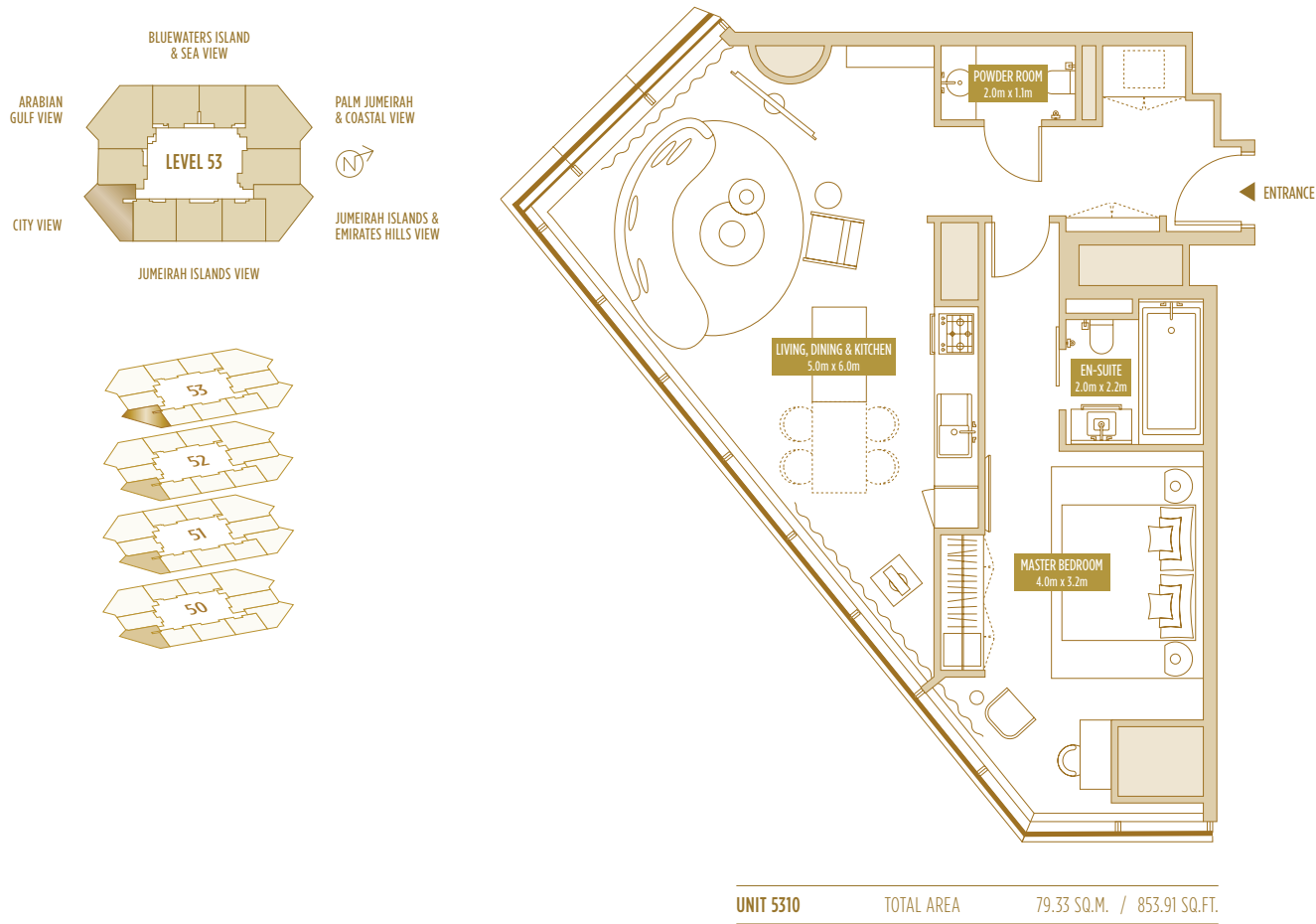

Disclaimer: Please note this floor plan is for marketing purposes and is to be used as a guide only. All efforts have been made to ensure its accuracy however changes may be made during the development process and dimensions, fixtures, fittings, finishes and specifications are subject to change without notice. Dimensions may vary.

TYPE 1 BR-4A
1 BED APARTMENT

TOTAL AREA	
84.75–90.92 SQ.M.	912.25–978.66 SQ.FT.

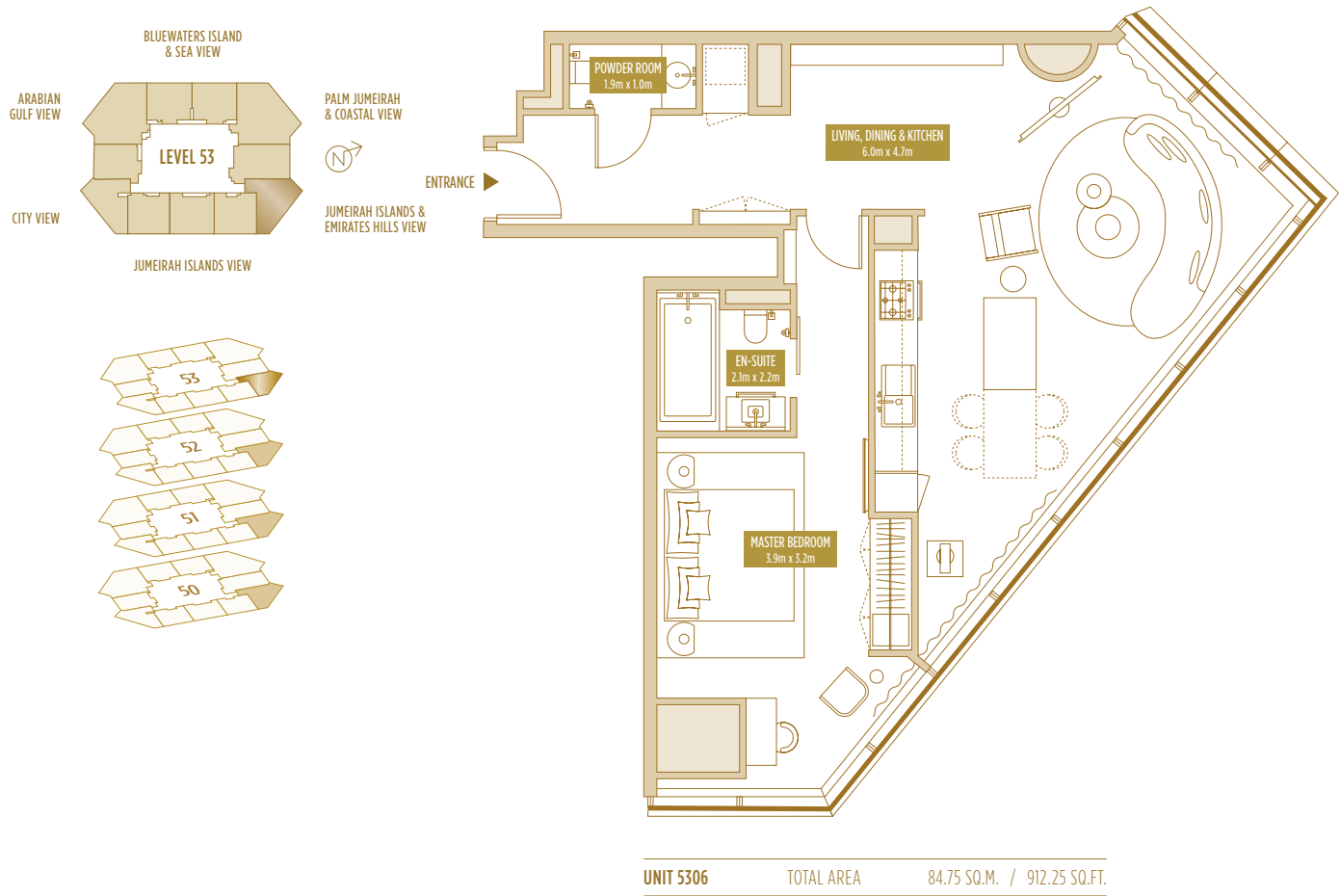

Disclaimer: Please note this floor plan is for marketing purposes and is to be used as a guide only. All efforts have been made to ensure its accuracy however changes may be made during the development process and dimensions, fixtures, fittings, finishes and specifications are subject to change without notice. Dimensions may vary.

TYPE 1 BR-4B
1 BED APARTMENT

TOTAL AREA

76.36–82.72 SQ.M. 821.94–890.40 SQ.FT.

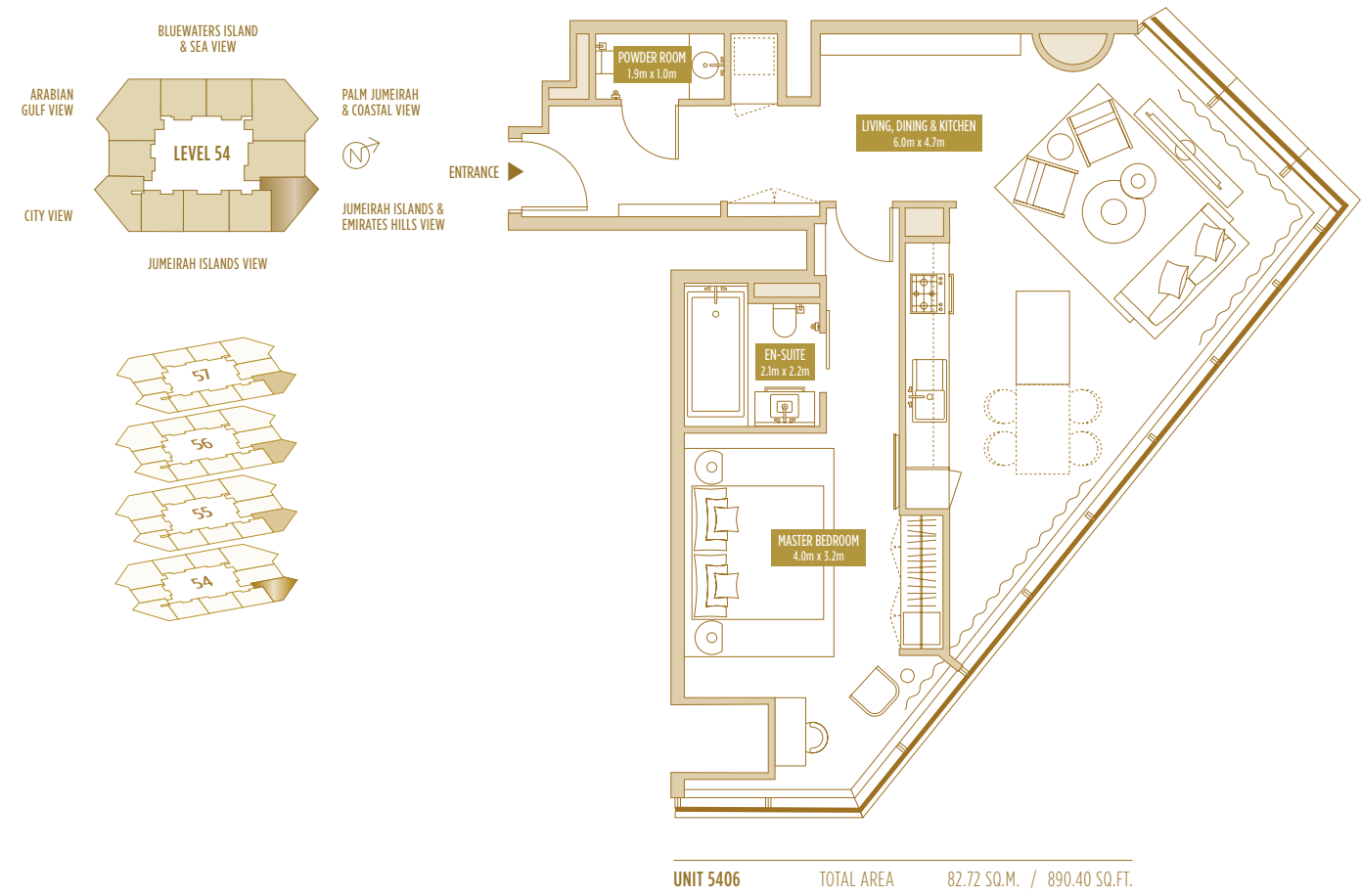

Disclaimer: Please note this floor plan is for marketing purposes and is to be used as a guide only. All efforts have been made to ensure its accuracy however changes may be made during the development process and dimensions, fixtures, fittings, finishes and specifications are subject to change without notice. Dimensions may vary.

TYPE 1 BR-4C
1 BED APARTMENT

TOTAL AREA

70.94–77.30 SQ.M. 763.60–832.06 SQ.FT.

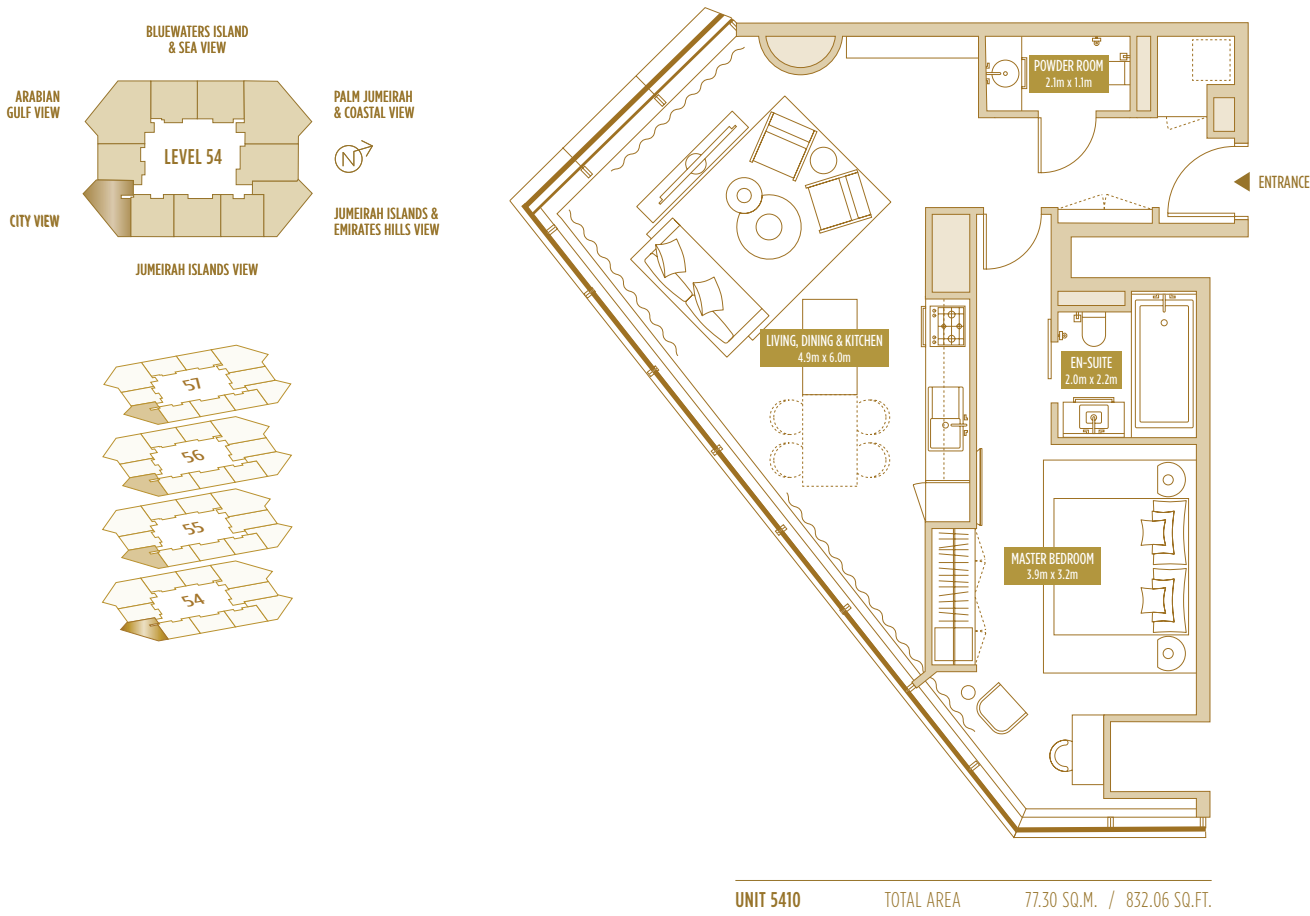

Disclaimer: Please note this floor plan is for marketing purposes and is to be used as a guide only. All efforts have been made to ensure its accuracy however changes may be made during the development process and dimensions, fixtures, fittings, finishes and specifications are subject to change without notice. Dimensions may vary.

TYPE 1 BR-5'
1 BED APARTMENT

TOTAL AREA	
76.72–78.91 SQ.M.	825.81–849.39 SQ.FT.

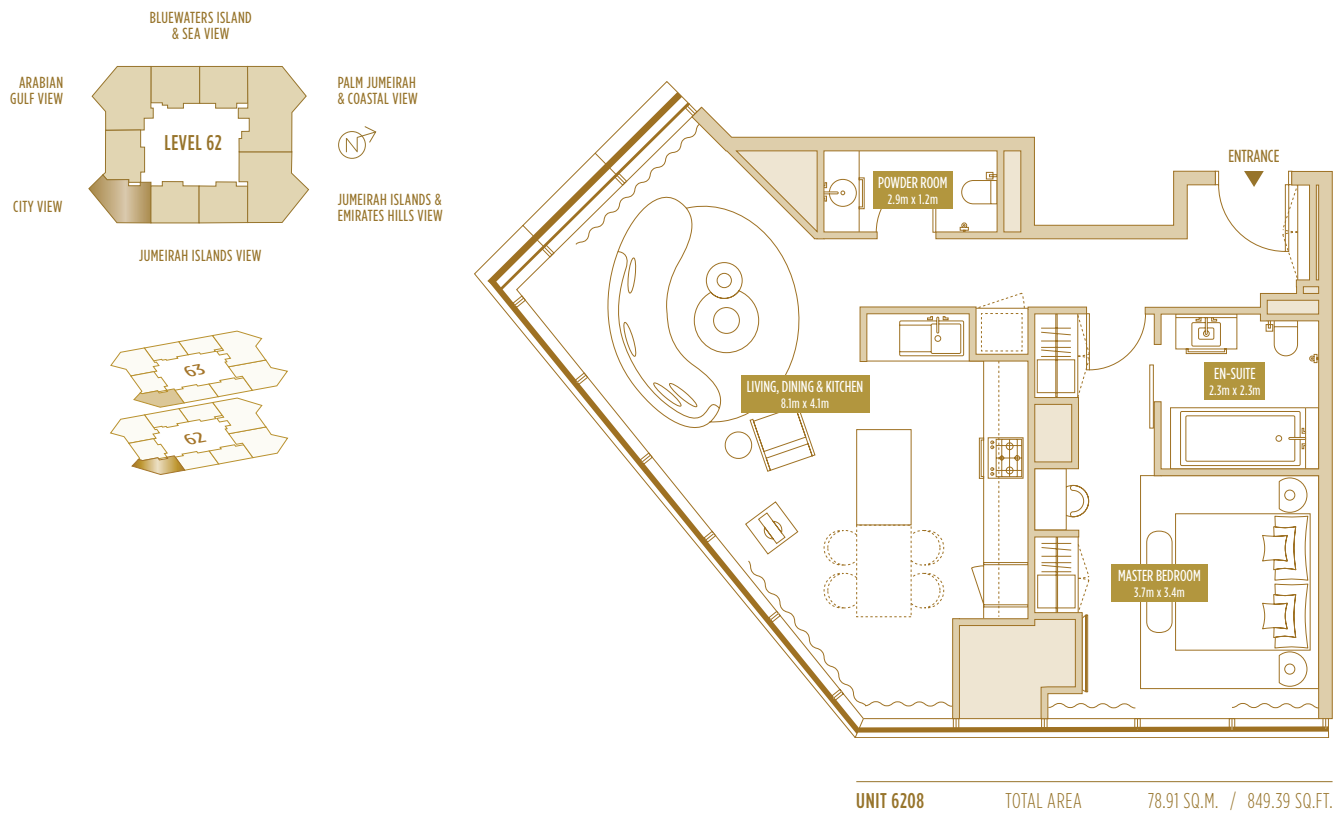

Disclaimer: Please note this floor plan is for marketing purposes and is to be used as a guide only. All efforts have been made to ensure its accuracy however changes may be made during the development process and dimensions, fixtures, fittings, finishes and specifications are subject to change without notice. Dimensions may vary.

TYPE 1 BR-5'
1 BED APARTMENT

UNIT 6508 TOTAL AREA	
74.02 SQ.M.	/ 796.75 SQ.FT.

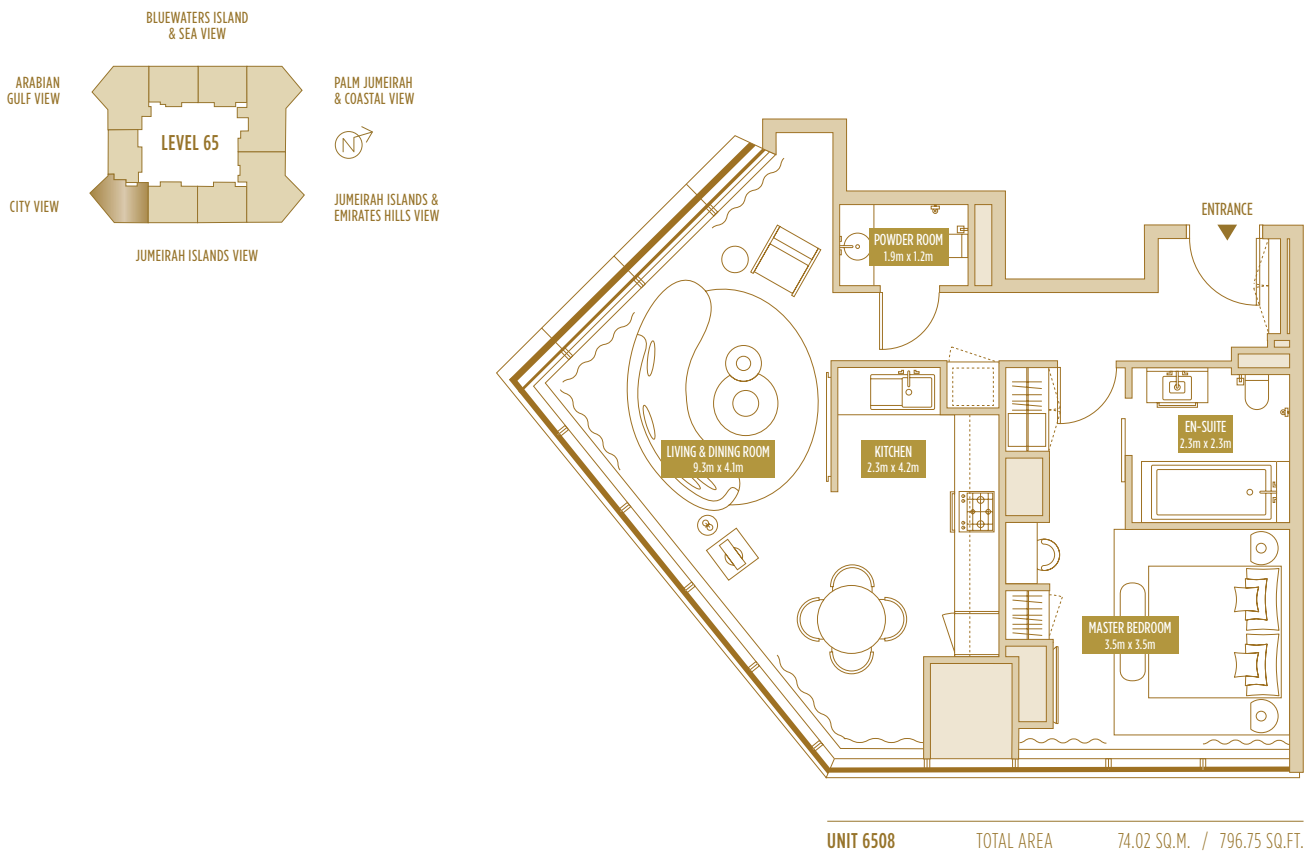

Disclaimer: Please note this floor plan is for marketing purposes and is to be used as a guide only. All efforts have been made to ensure its accuracy however changes may be made during the development process and dimensions, fixtures, fittings, finishes and specifications are subject to change without notice. Dimensions may vary.

TYPE 1 BR-5A
1 BED APARTMENT

TOTAL AREA

80.97-87.56 SQ.M. 871.56-942.50 SQ.FT.

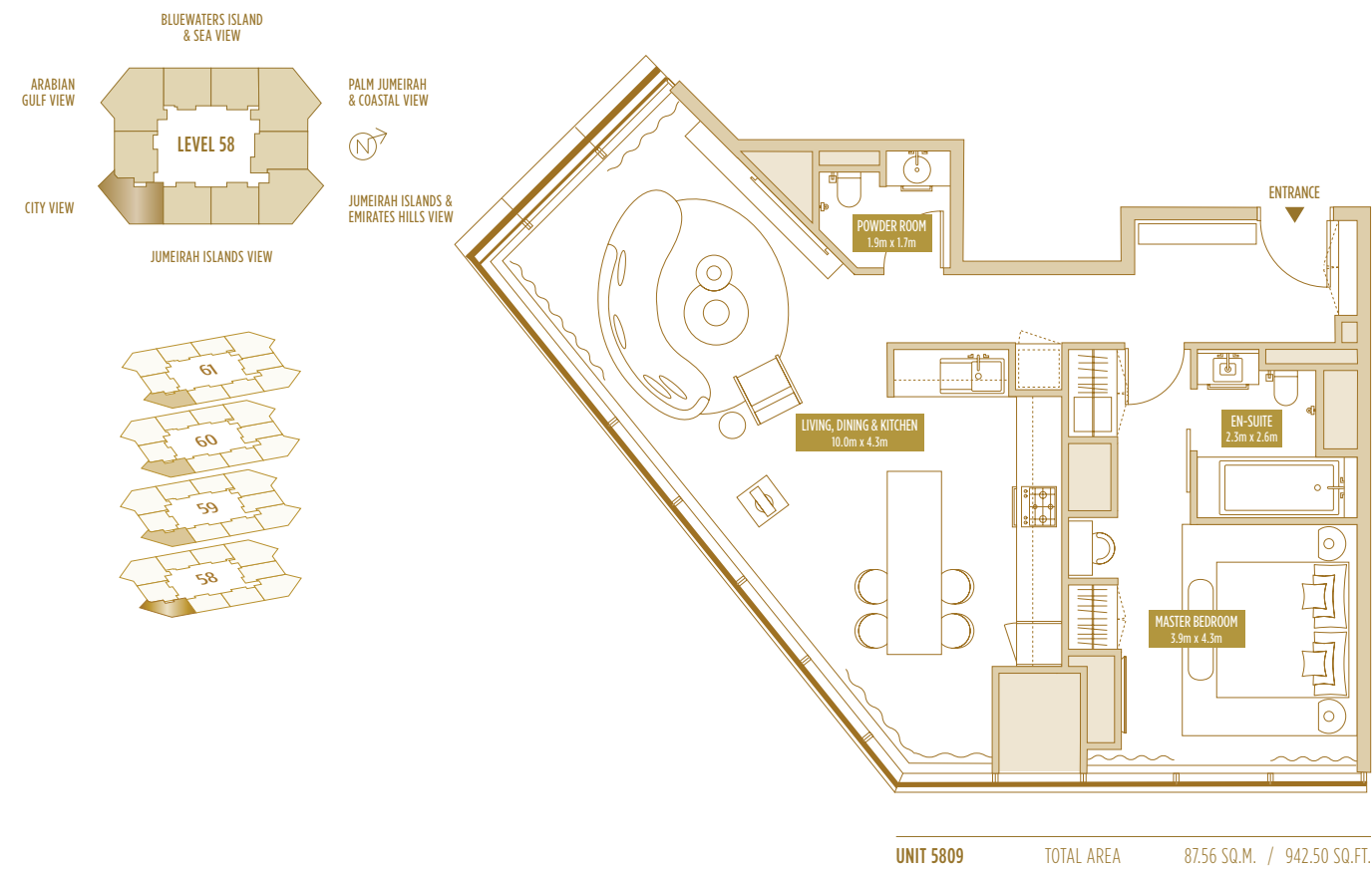

Disclaimer: Please note this floor plan is for marketing purposes and is to be used as a guide only. All efforts have been made to ensure its accuracy however changes may be made during the development process and dimensions, fixtures, fittings, finishes and specifications are subject to change without notice. Dimensions may vary.

TYPE 1 BR-5B
1 BED APARTMENT

UNIT 6608 TOTAL AREA

71.44 SQ.M. / 768.98 SQ.FT.

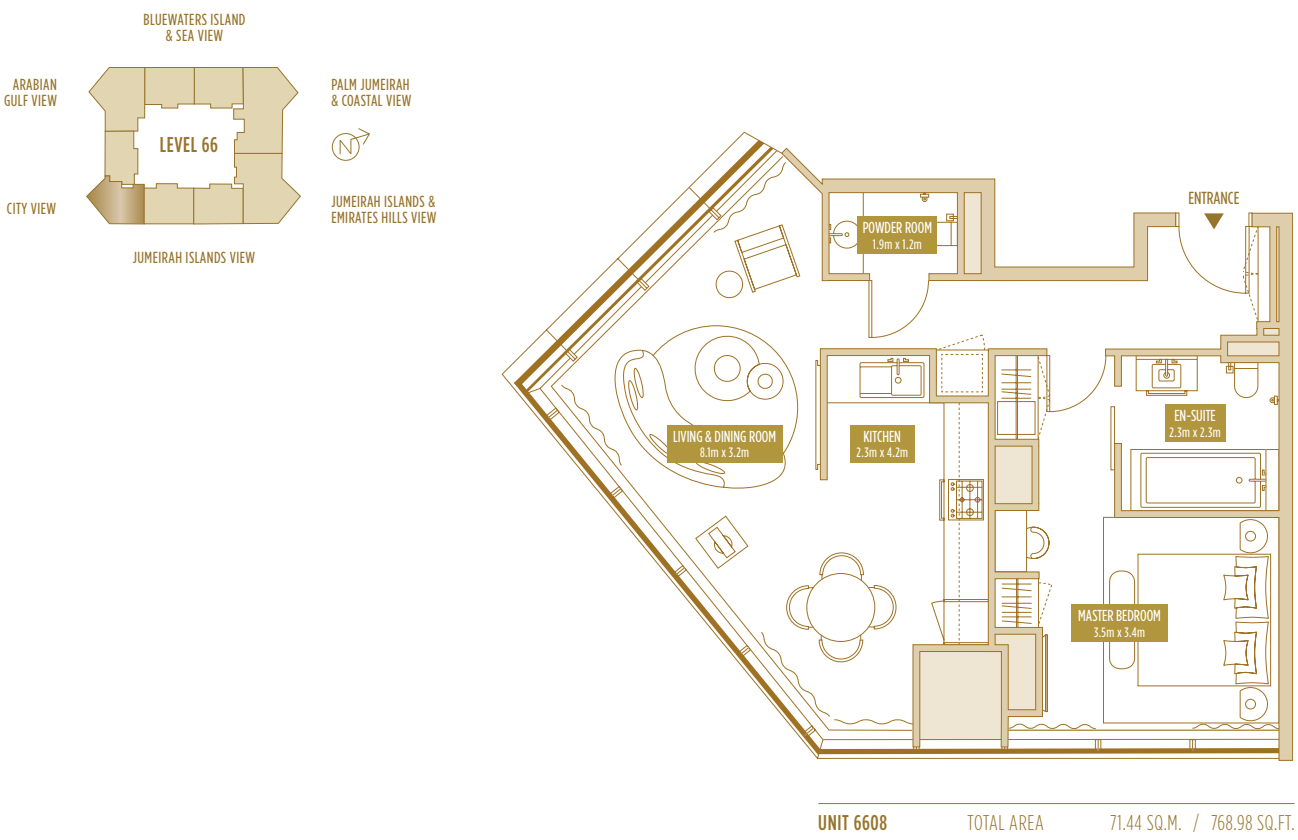

Disclaimer: Please note this floor plan is for marketing purposes and is to be used as a guide only. All efforts have been made to ensure its accuracy however changes may be made during the development process and dimensions, fixtures, fittings, finishes and specifications are subject to change without notice. Dimensions may vary.

TYPE 1 BR-5B'
1 BED APARTMENT

UNIT 6408 TOTAL AREA

76.55 SQ.M. / 823.98 SQ.FT.

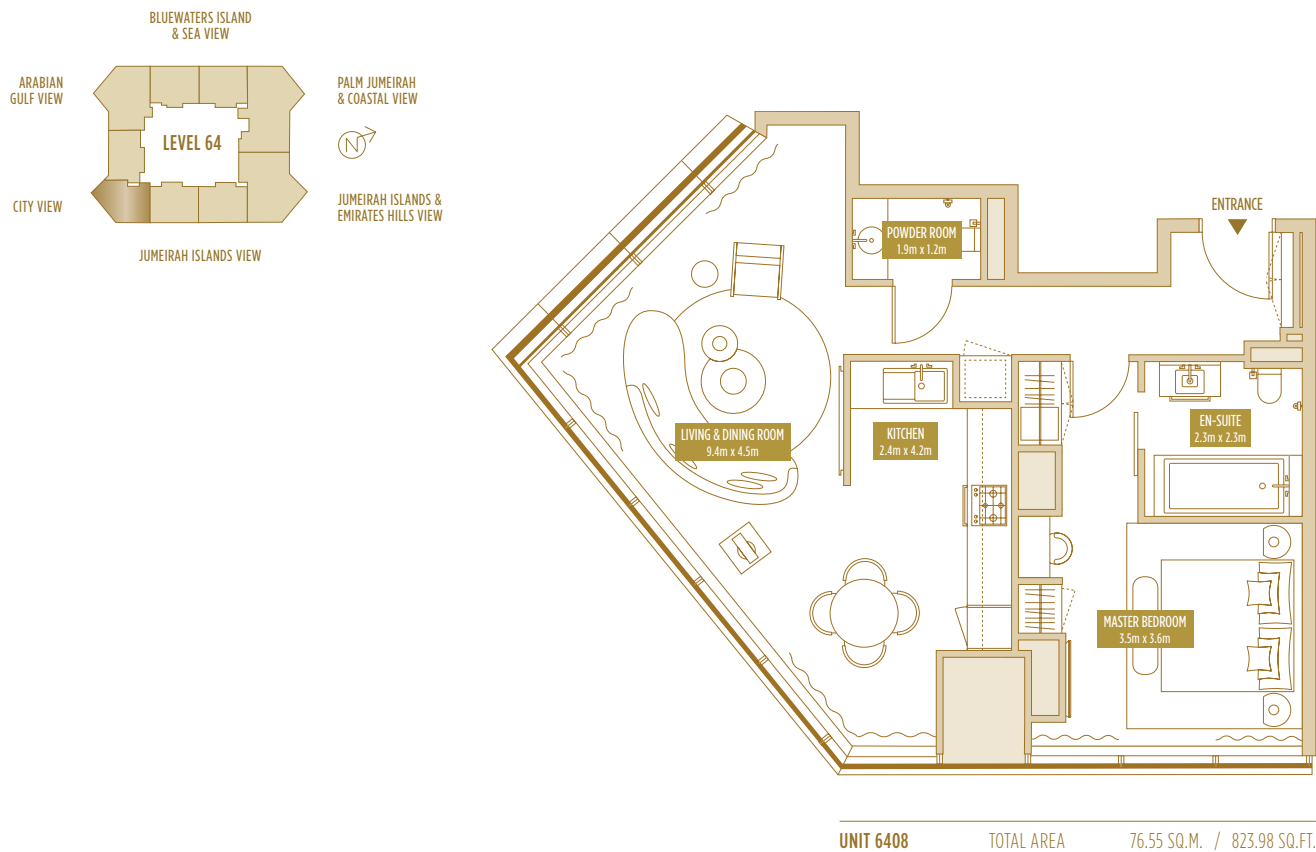

Disclaimer: Please note this floor plan is for marketing purposes and is to be used as a guide only. All efforts have been made to ensure its accuracy however changes may be made during the development process and dimensions, fixtures, fittings, finishes and specifications are subject to change without notice. Dimensions may vary.

TYPE 1 BR-6
1 BED APARTMENT

TOTAL AREA

58.28-71.29 SQ.M. 627.33-767.37 SQ.FT.

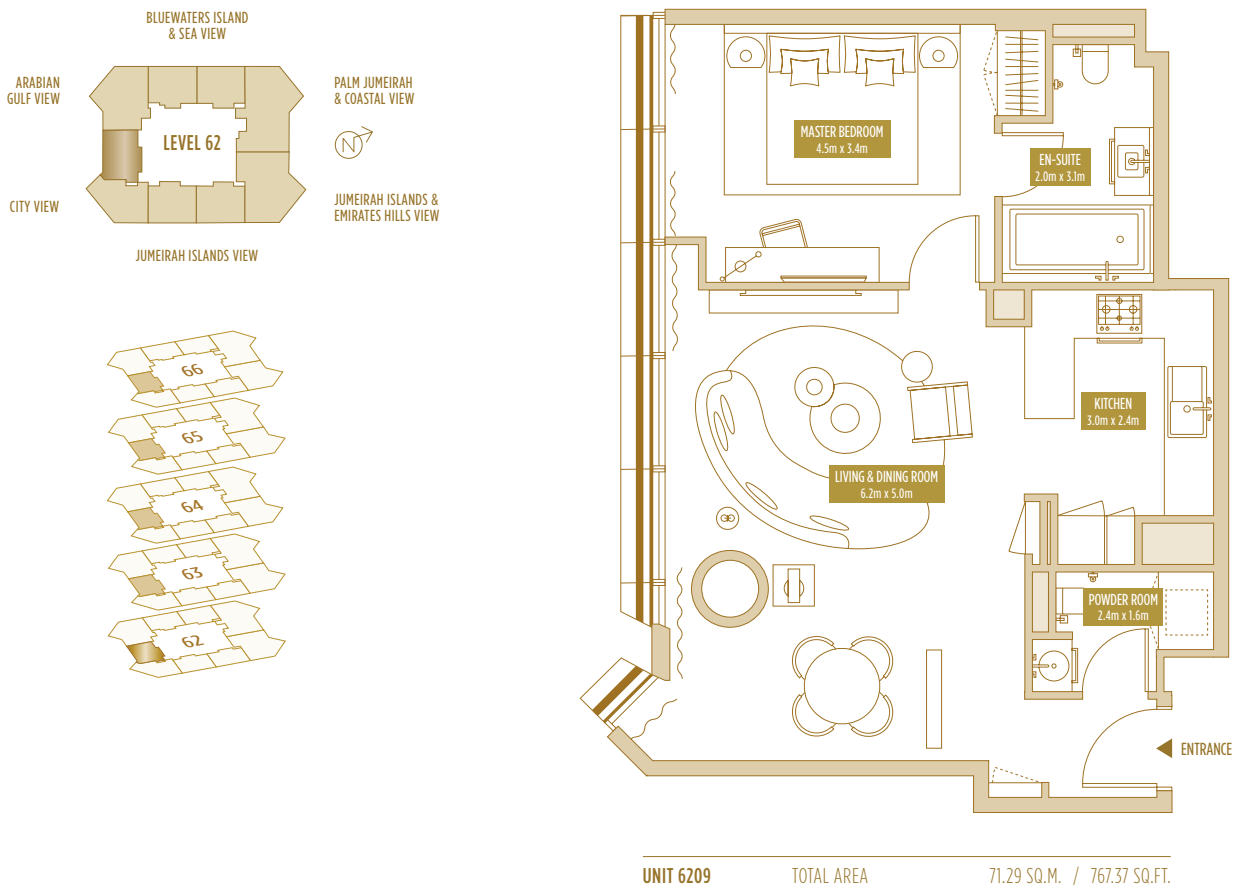

Disclaimer: Please note this floor plan is for marketing purposes and is to be used as a guide only. All efforts have been made to ensure its accuracy however changes may be made during the development process and dimensions, fixtures, fittings, finishes and specifications are subject to change without notice. Dimensions may vary.

TYPE 1 BR-6A
1 BED APARTMENT

TOTAL AREA

86.10–95.44 SQ.M. 926.78–1027.32 SQ.FT.

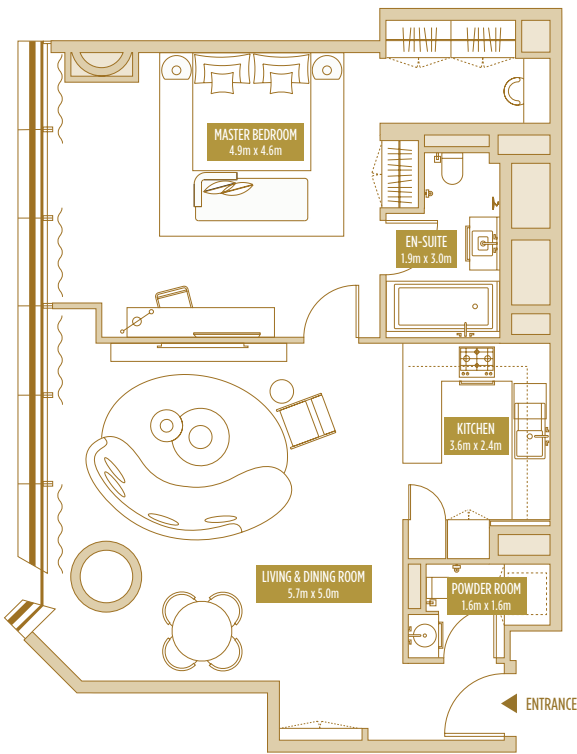
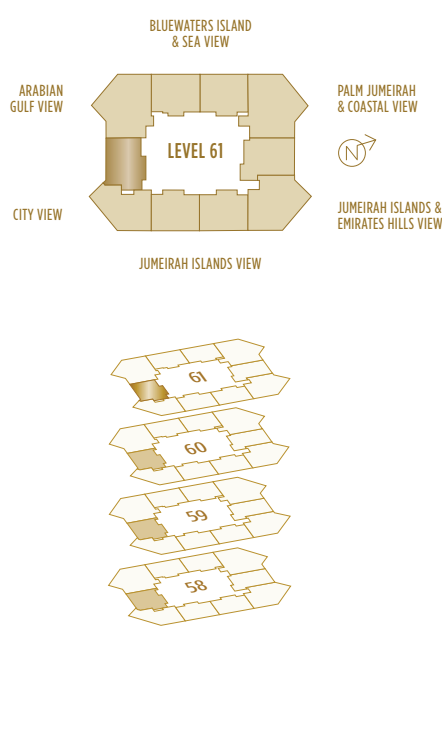

UNIT 6110 TOTAL AREA 86.10 SQ.M. / 926.78 SQ.FT.

TYPE 1 BR-7
1 BED APARTMENT

TOTAL AREA

85.06–99.71 SQ.M. 915.59–1073.28 SQ.FT.

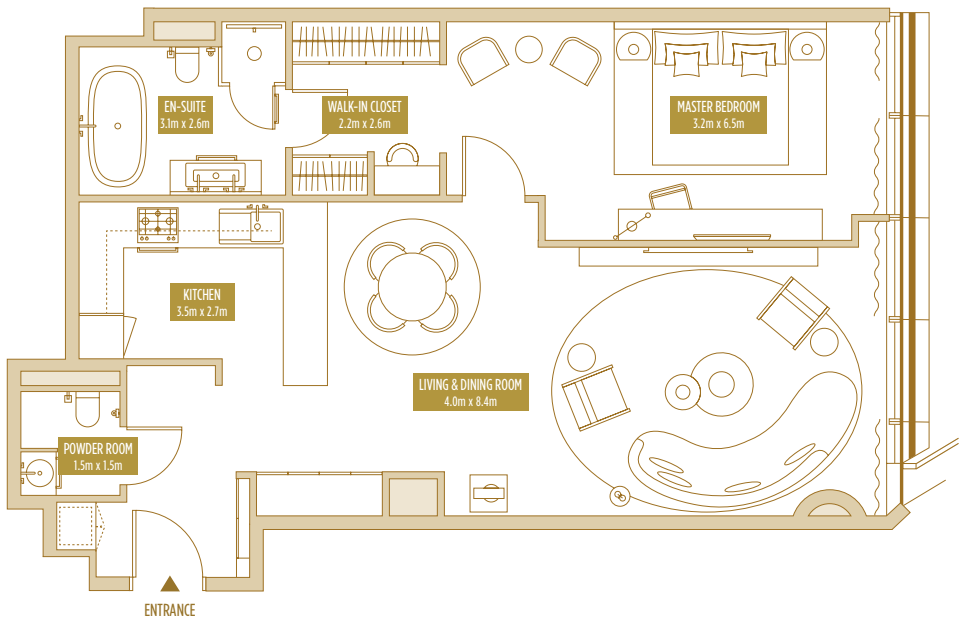
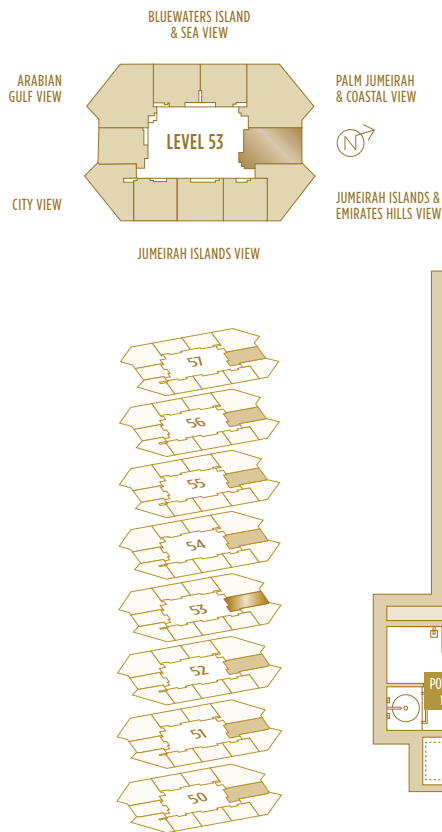

UNIT 5305 TOTAL AREA 93.57 SQ.M. / 1007.19 SQ.FT.

TYPE 1 BR-8
1 BED APARTMENT

TOTAL AREA

97.28–105.55 SQ.M. 1047.12–1136.14 SQ.FT.

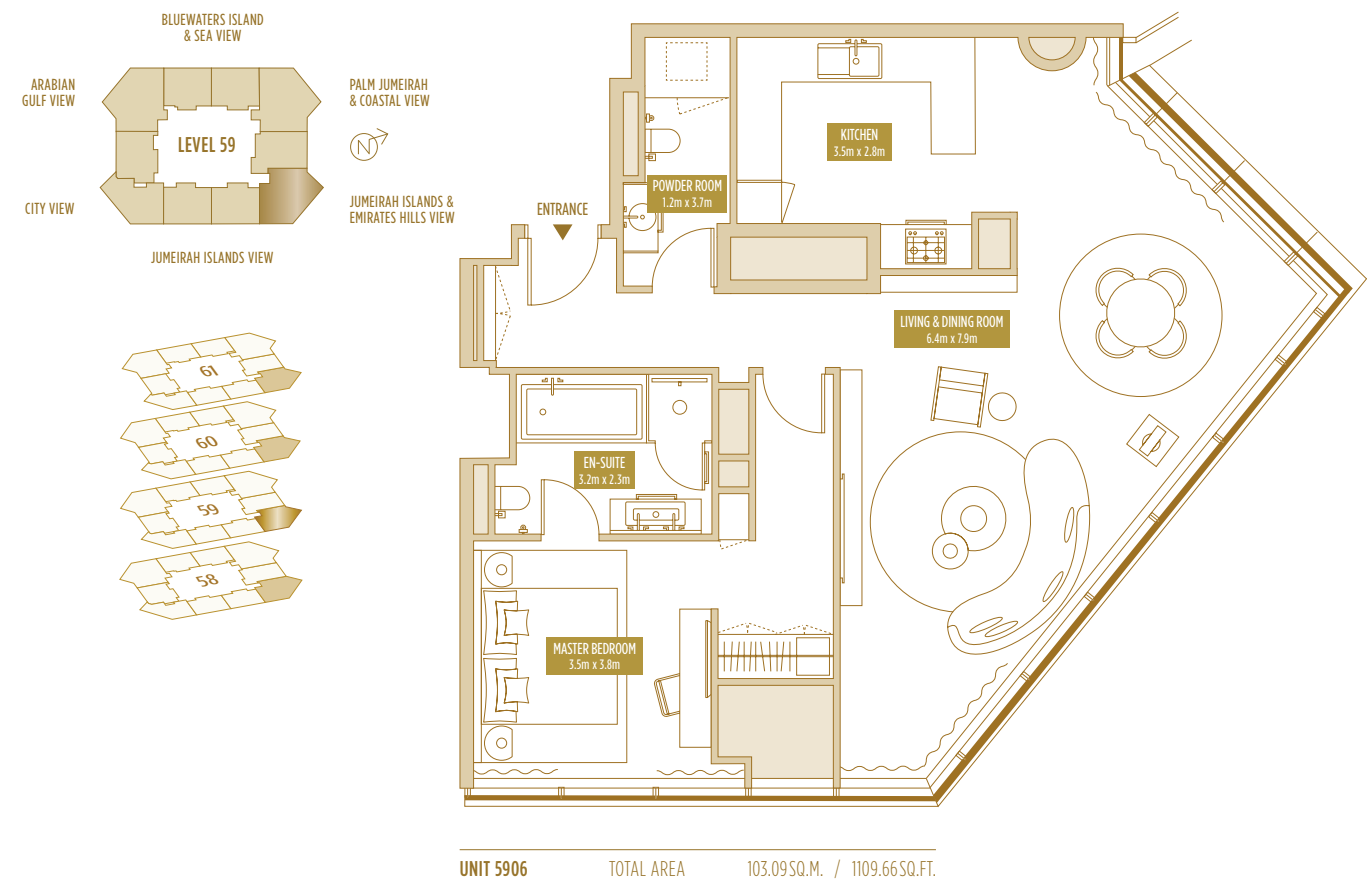

Disclaimer: Please note this floor plan is for marketing purposes and is to be used as a guide only. All efforts have been made to ensure its accuracy however changes may be made during the development process and dimensions, fixtures, fittings, finishes and specifications are subject to change without notice. Dimensions may vary.

TYPE 1 BR-9
1 BED APARTMENT

TOTAL AREA

101.82–110.14 SQ.M. 1095.99–1185.55 SQ.FT.

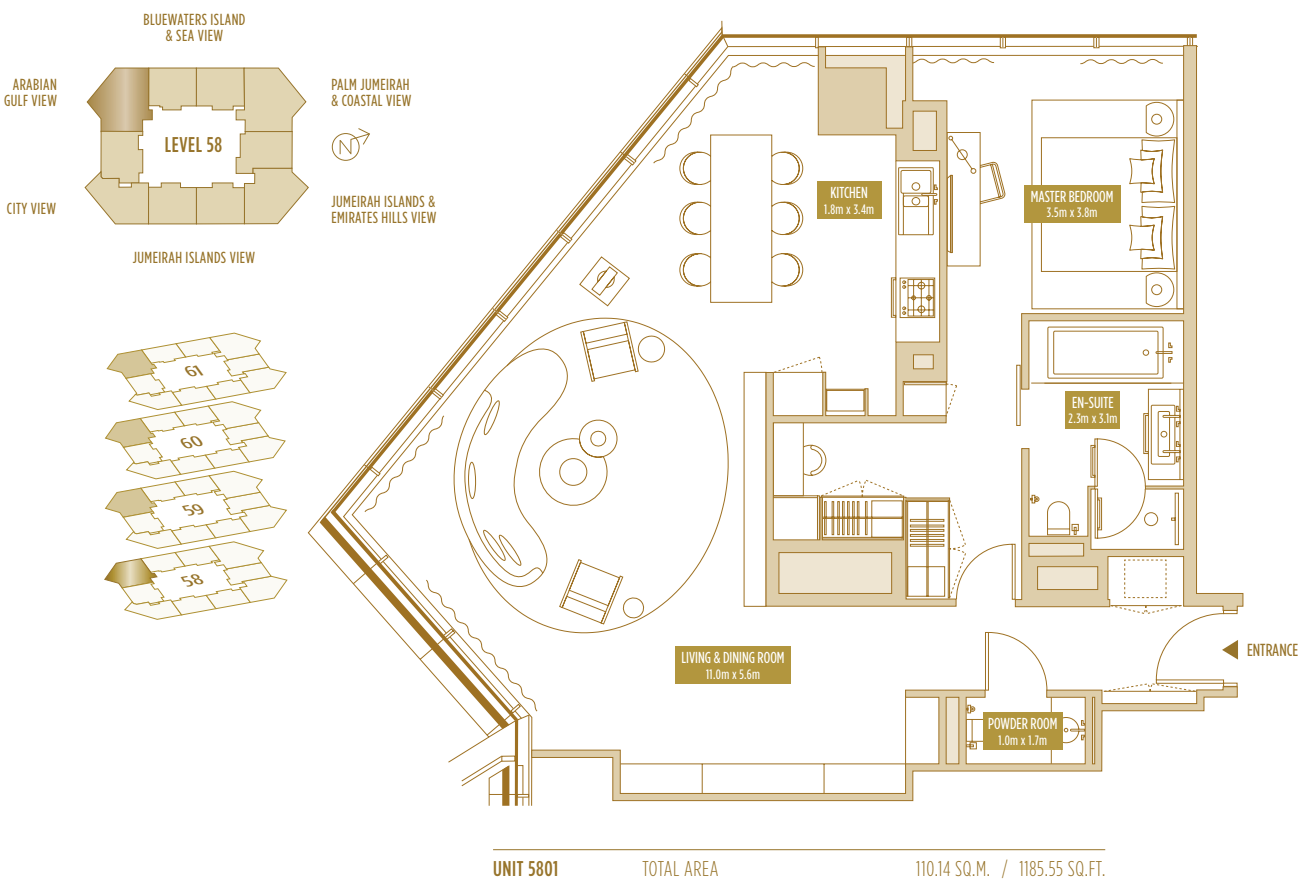

Disclaimer: Please note this floor plan is for marketing purposes and is to be used as a guide only. All efforts have been made to ensure its accuracy however changes may be made during the development process and dimensions, fixtures, fittings, finishes and specifications are subject to change without notice. Dimensions may vary.

TYPE 1 BR-9A
1 BED APARTMENT

TOTAL AREA

106.73–115.05 SQ.M. 1148.84–1238.40 SQ.FT.

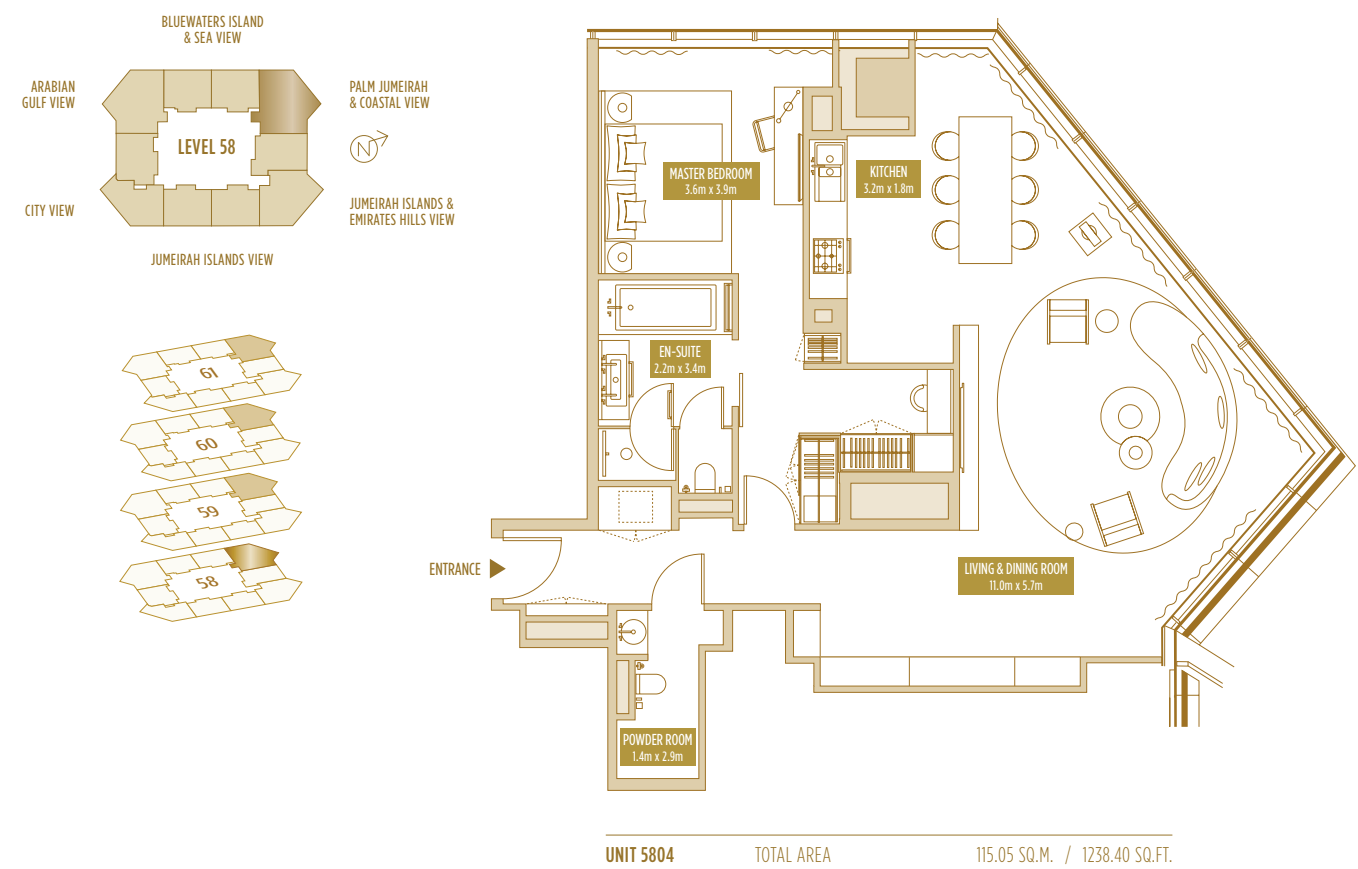

Disclaimer: Please note this floor plan is for marketing purposes and is to be used as a guide only. All efforts have been made to ensure its accuracy however changes may be made during the development process and dimensions, fixtures, fittings, finishes and specifications are subject to change without notice. Dimensions may vary.

TYPE 1 BR-10
1 BED APARTMENT

TOTAL AREA

88.61–96.53 SQ.M. 953.80–1039.05 SQ.FT.

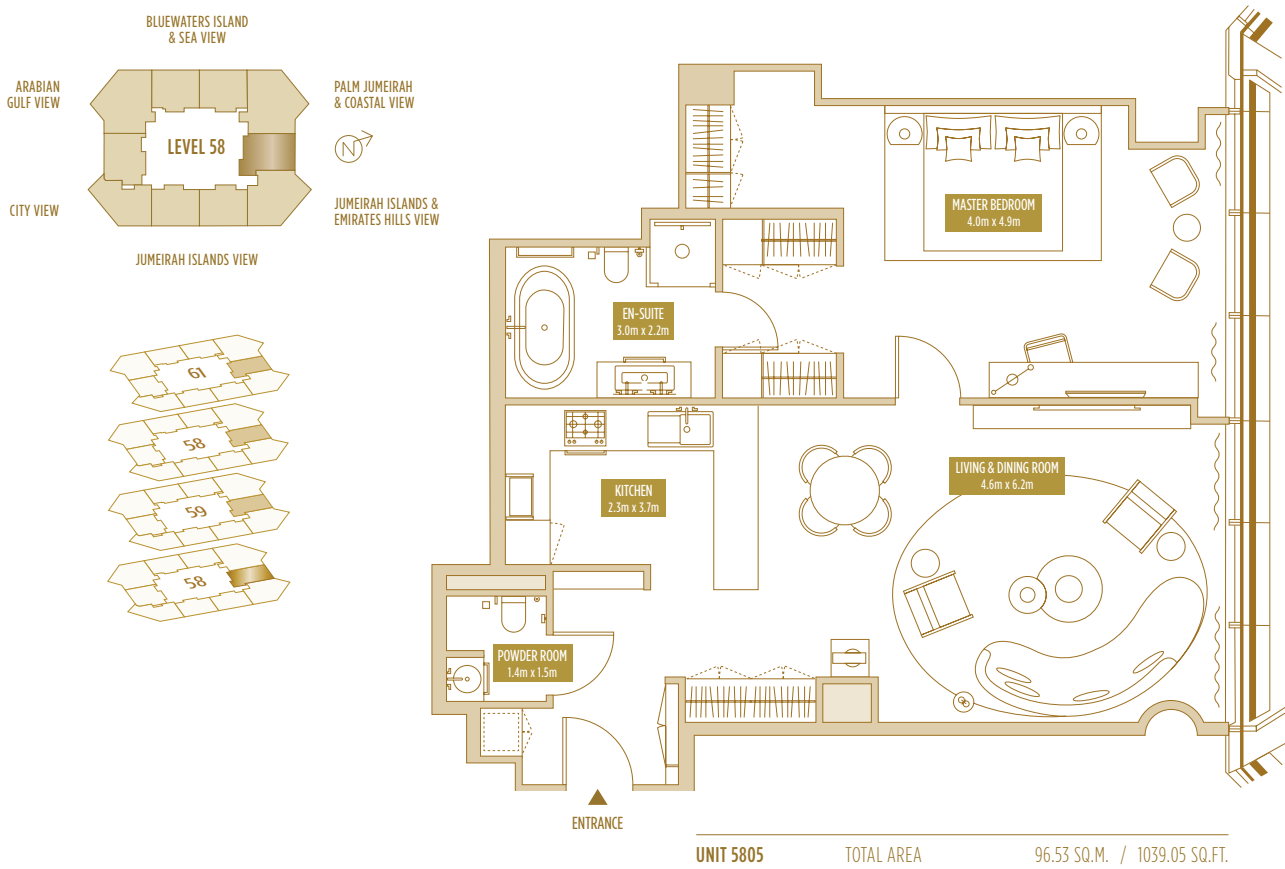

Disclaimer: Please note this floor plan is for marketing purposes and is to be used as a guide only. All efforts have been made to ensure its accuracy however changes may be made during the development process and dimensions, fixtures, fittings, finishes and specifications are subject to change without notice. Dimensions may vary.

2 BED APARTMENT

TYPE 2 BR-2
2 BED APARTMENT

TOTAL AREA

136.61-145.19 SQ.M. 1470.47-1562.83 SQ.FT.

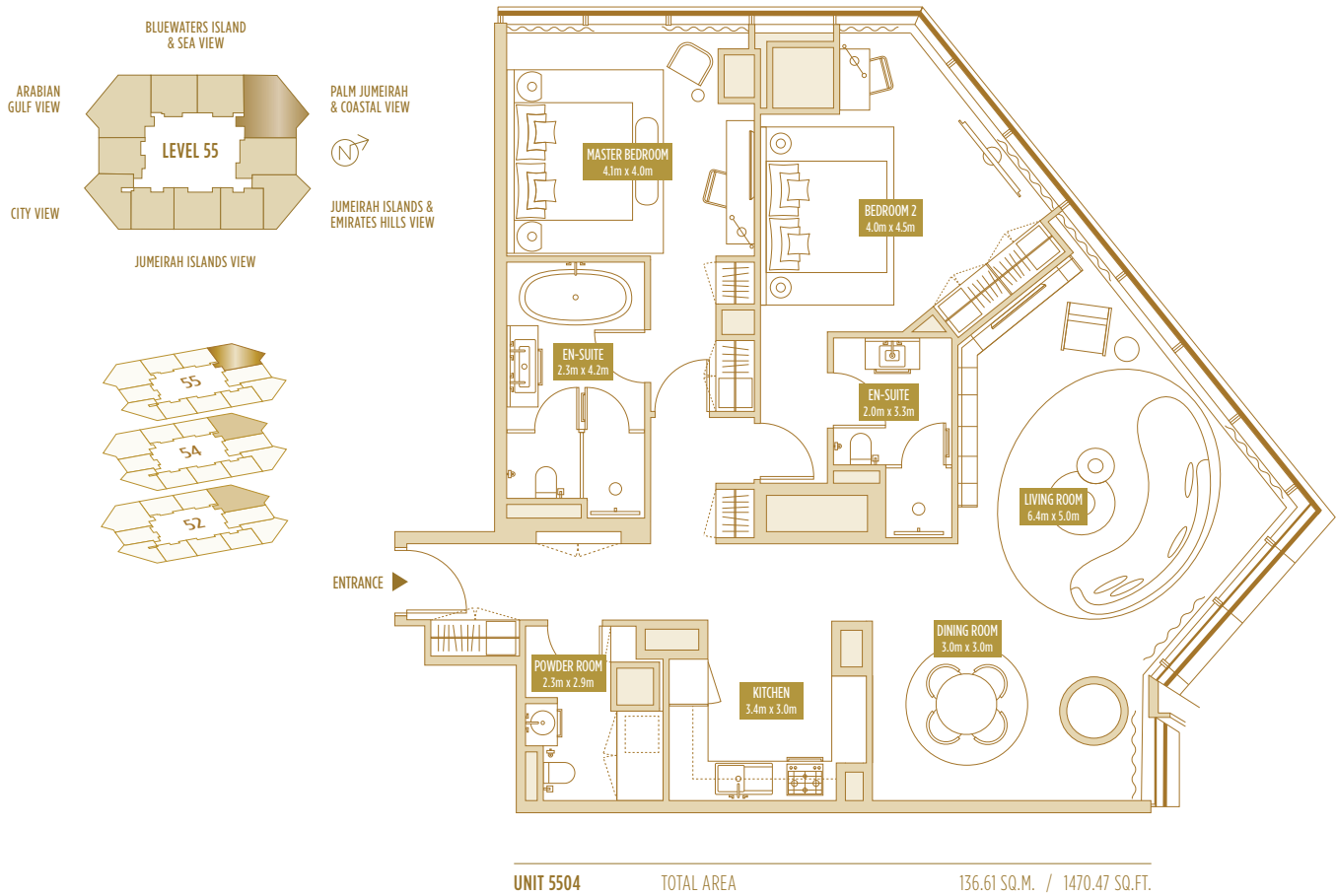

Disclaimer: Please note this floor plan is for marketing purposes and is to be used as a guide only. All efforts have been made to ensure its accuracy however changes may be made during the development process and dimensions, fixtures, fittings, finishes and specifications are subject to change without notice. Dimensions may vary.

TYPE 2 BR-2'
2 BED APARTMENT

TOTAL AREA

130.58-133.62 SQ.M. 1405.56-1438.29 SQ.FT.

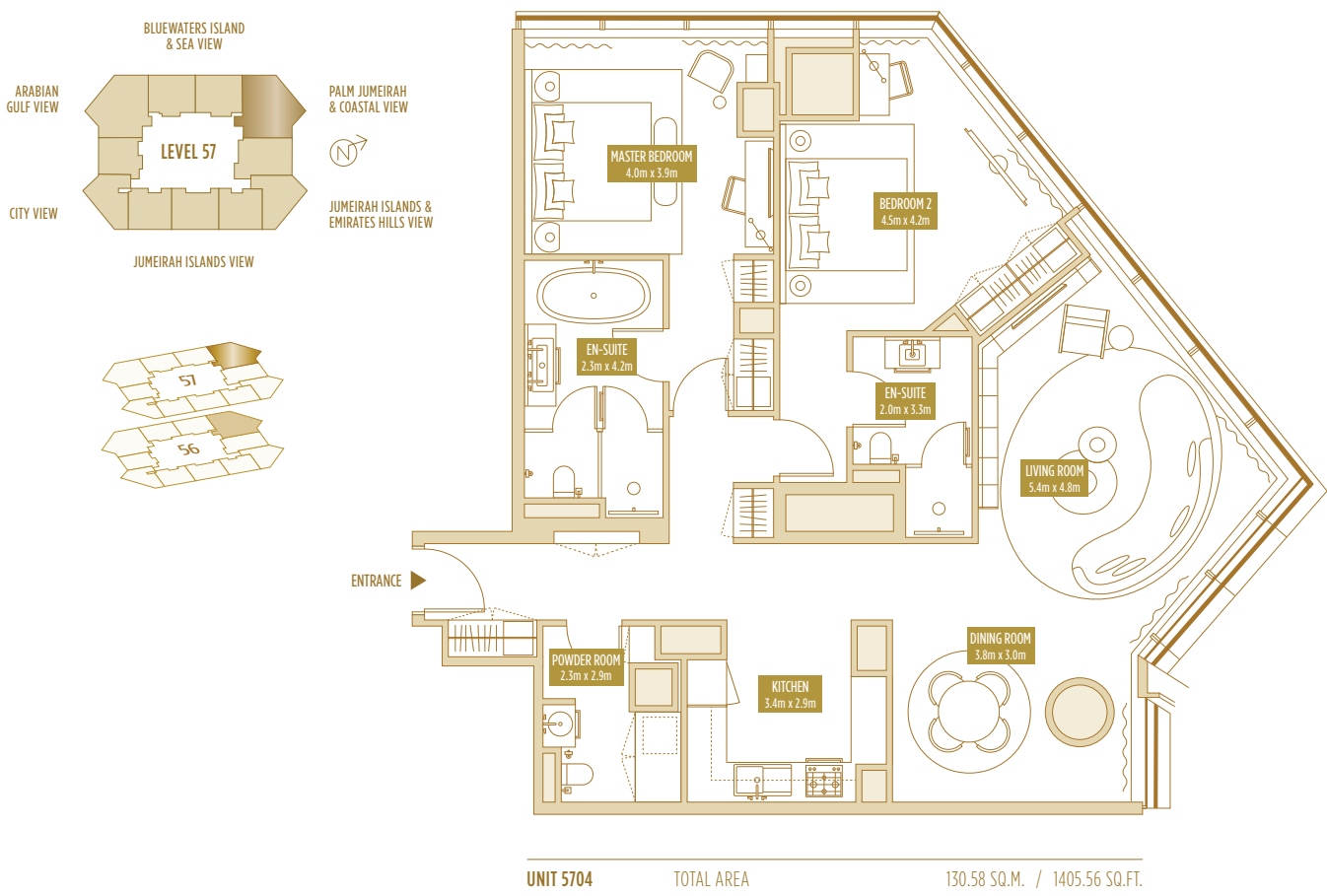

Disclaimer: Please note this floor plan is for marketing purposes and is to be used as a guide only. All efforts have been made to ensure its accuracy however changes may be made during the development process and dimensions, fixtures, fittings, finishes and specifications are subject to change without notice. Dimensions may vary.

TYPE 2 BR-2A
2 BED APARTMENT

TOTAL AREA

132.42-135.35 SQ.M. 1425.37-1456.91 SQ.FT.

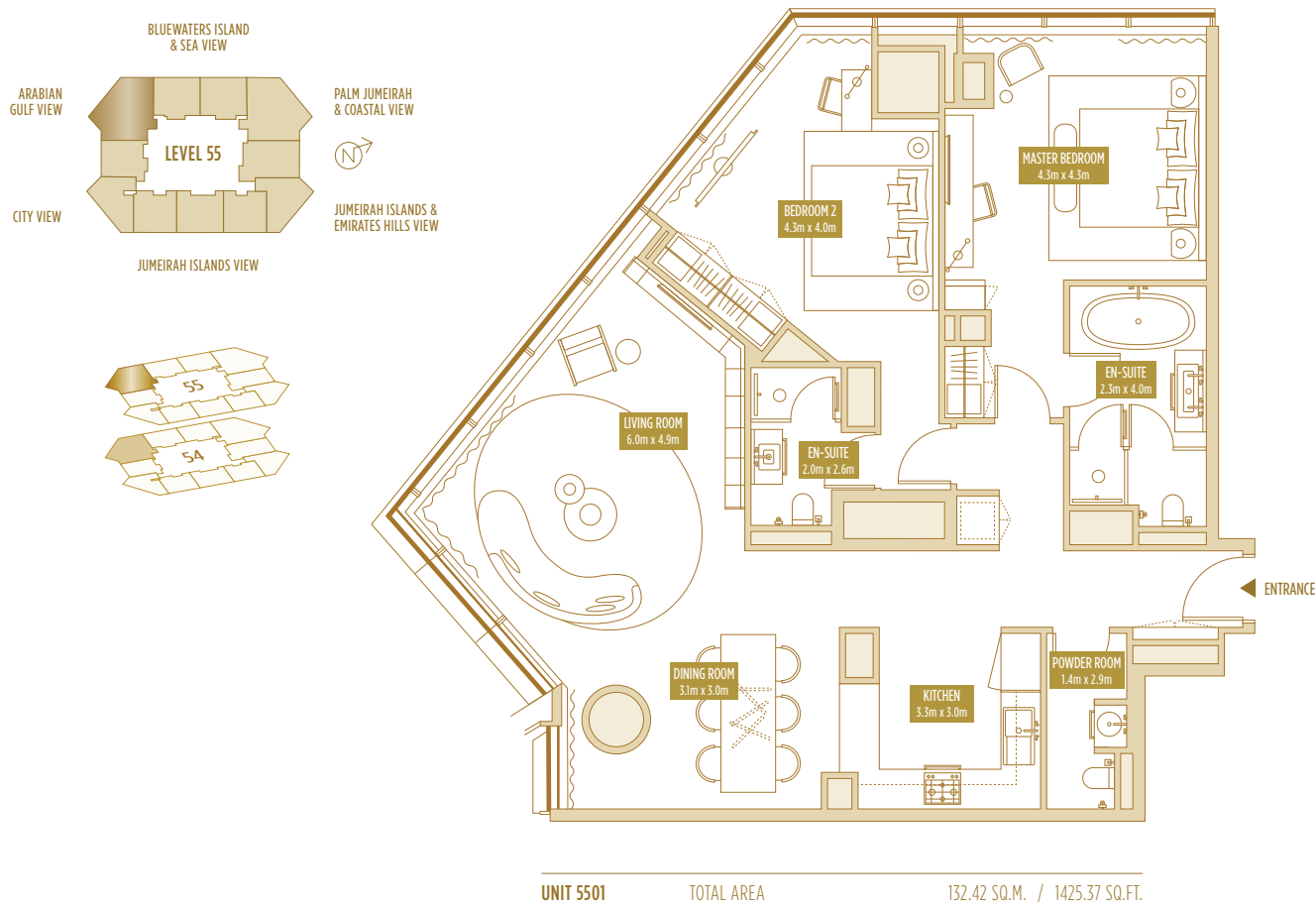

TYPE 2 BR-2A'
2 BED APARTMENT

TOTAL AREA

126.38-129.44 SQ.M. 1360.35-1393.29 SQ.FT.

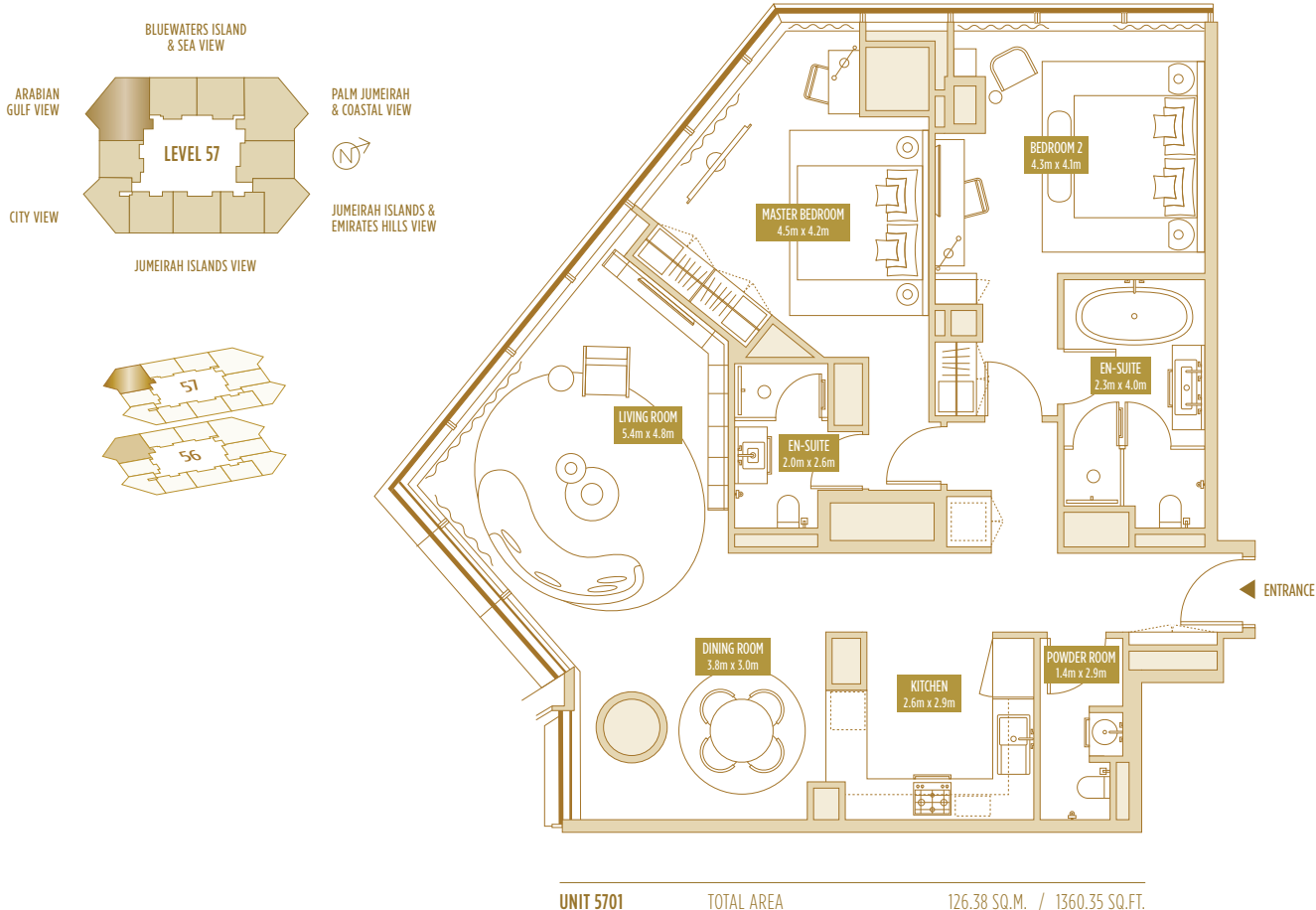

TYPE 2 BR-2+M
2 BED APARTMENT

TOTAL AREA	
142.42-150.69 SQ.M.	1533.01-1622.03 SQ.FT.

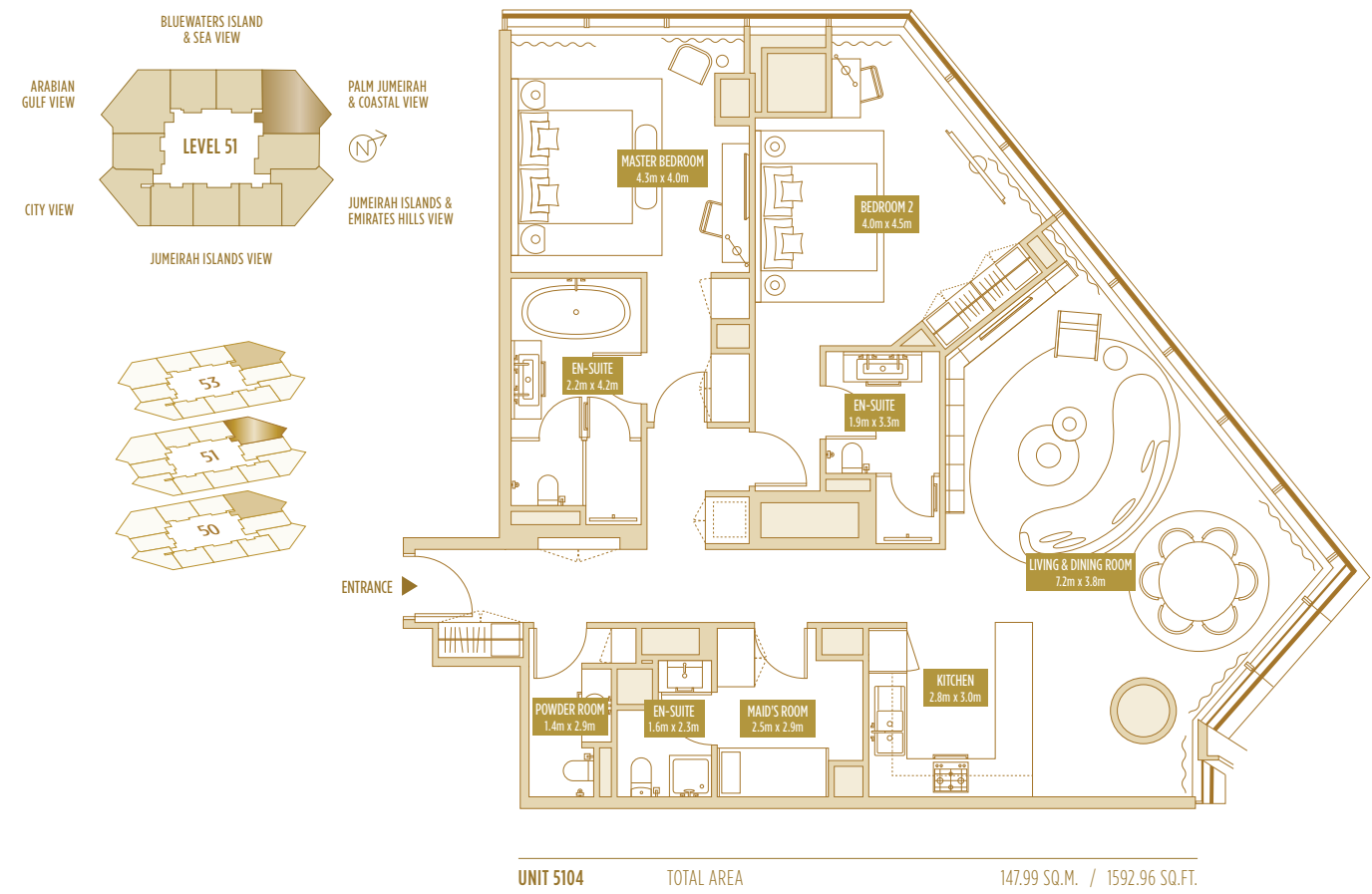

Disclaimer: Please note this floor plan is for marketing purposes and is to be used as a guide only. All efforts have been made to ensure its accuracy however changes may be made during the development process and dimensions, fixtures, fittings, finishes and specifications are subject to change without notice. Dimensions may vary.

TYPE 2 BR-2A+M
2 BED APARTMENT

TOTAL AREA	
138.19-146.46 SQ.M.	1487.48-1576.50 SQ.FT.

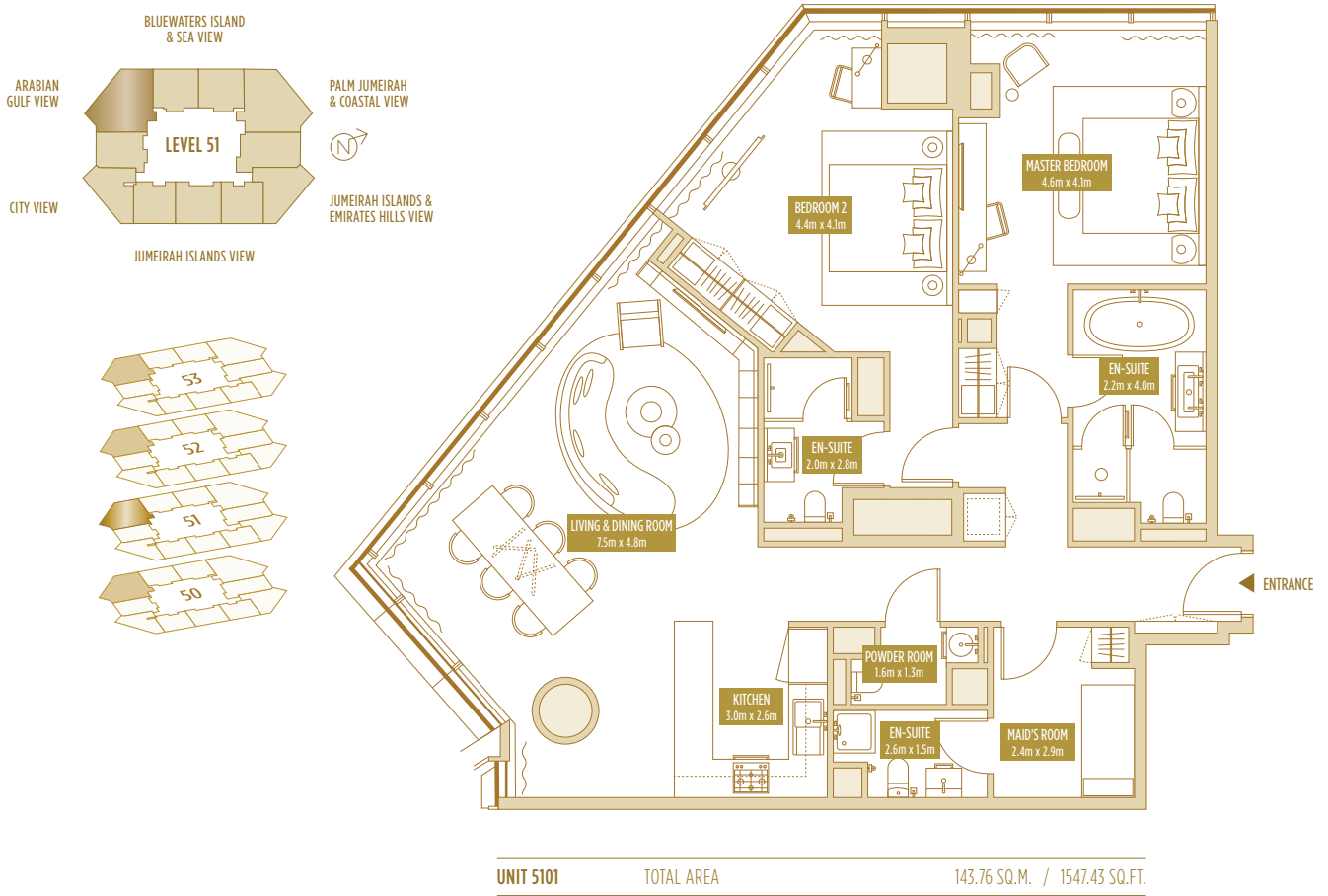

Disclaimer: Please note this floor plan is for marketing purposes and is to be used as a guide only. All efforts have been made to ensure its accuracy however changes may be made during the development process and dimensions, fixtures, fittings, finishes and specifications are subject to change without notice. Dimensions may vary.

TYPE 2 BR-3
2 BED APARTMENT

TOTAL AREA	
133.12–136.85 SQ.M.	1432.90–1473.05 SQ.FT.

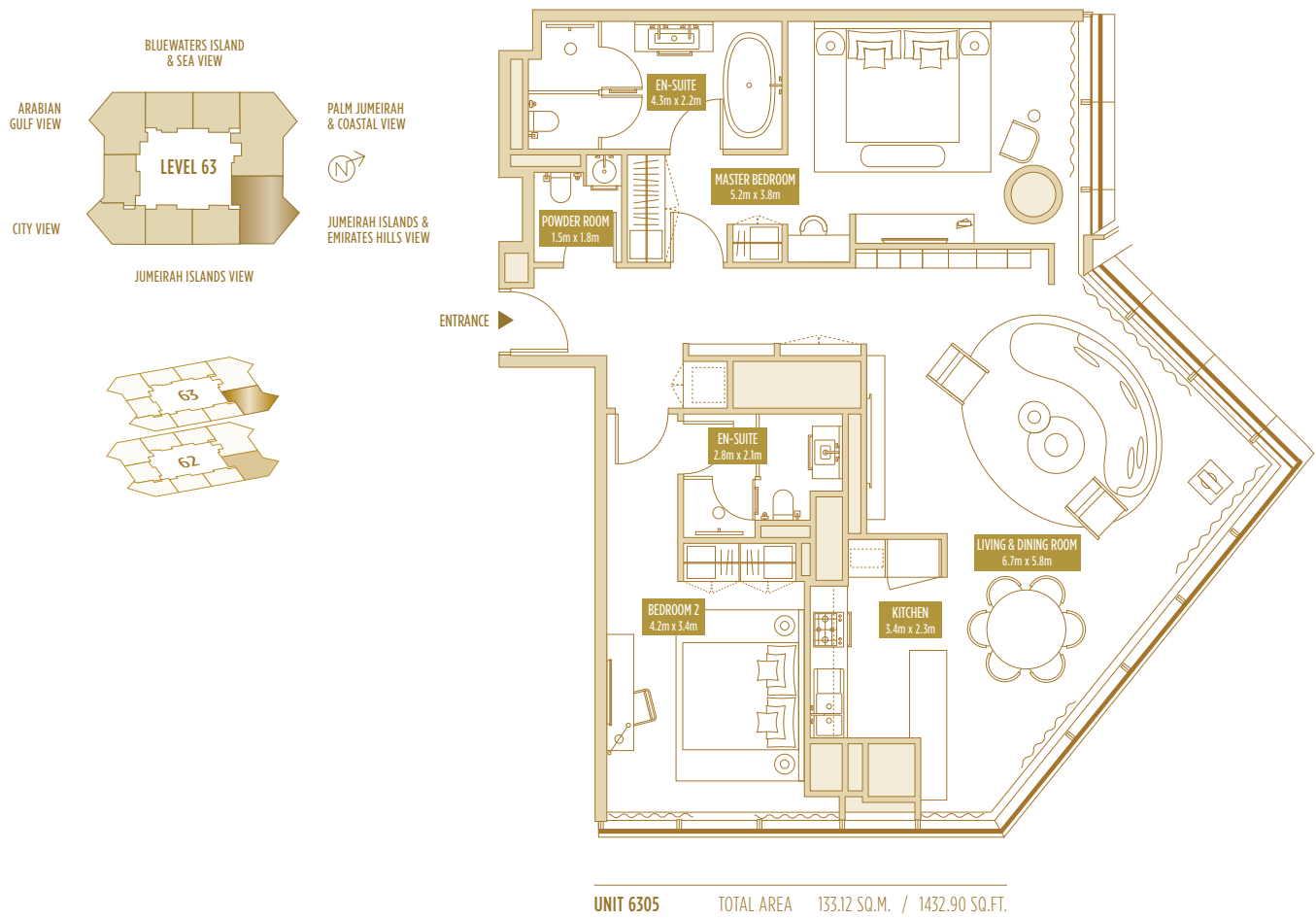

Disclaimer: Please note this floor plan is for marketing purposes and is to be used as a guide only. All efforts have been made to ensure its accuracy however changes may be made during the development process and dimensions, fixtures, fittings, finishes and specifications are subject to change without notice. Dimensions may vary.

TYPE 2 BR-3'
2 BED APARTMENT

TOTAL AREA	
121.65–129.35 SQ.M.	1309.44–1392.32 SQ.FT.

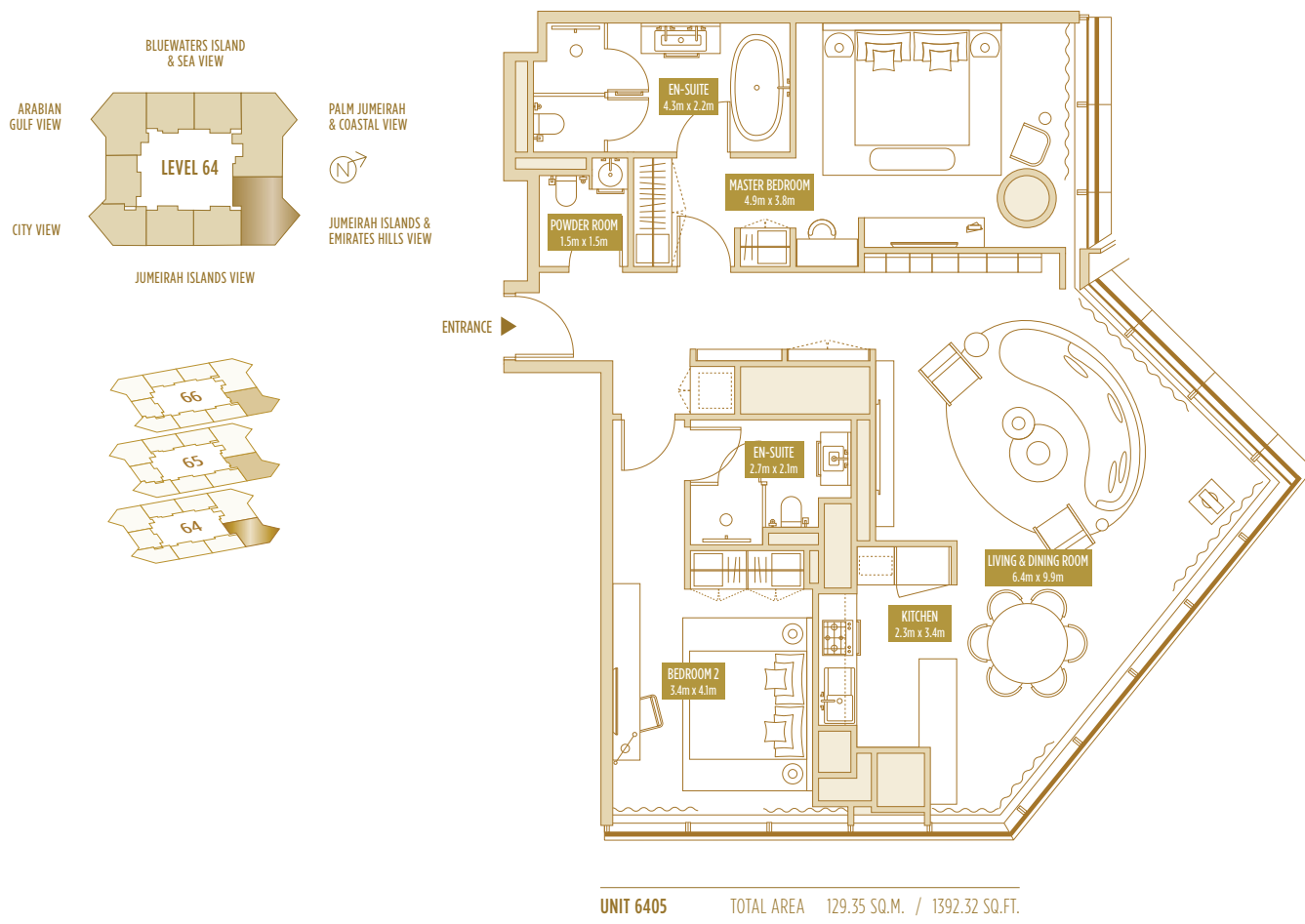

Disclaimer: Please note this floor plan is for marketing purposes and is to be used as a guide only. All efforts have been made to ensure its accuracy however changes may be made during the development process and dimensions, fixtures, fittings, finishes and specifications are subject to change without notice. Dimensions may vary.

TYPE 2 BR-4
2 BED APARTMENT

TOTAL AREA

110.03–119.39 SQ.M. 1184.36–1285.11 SQ.FT.

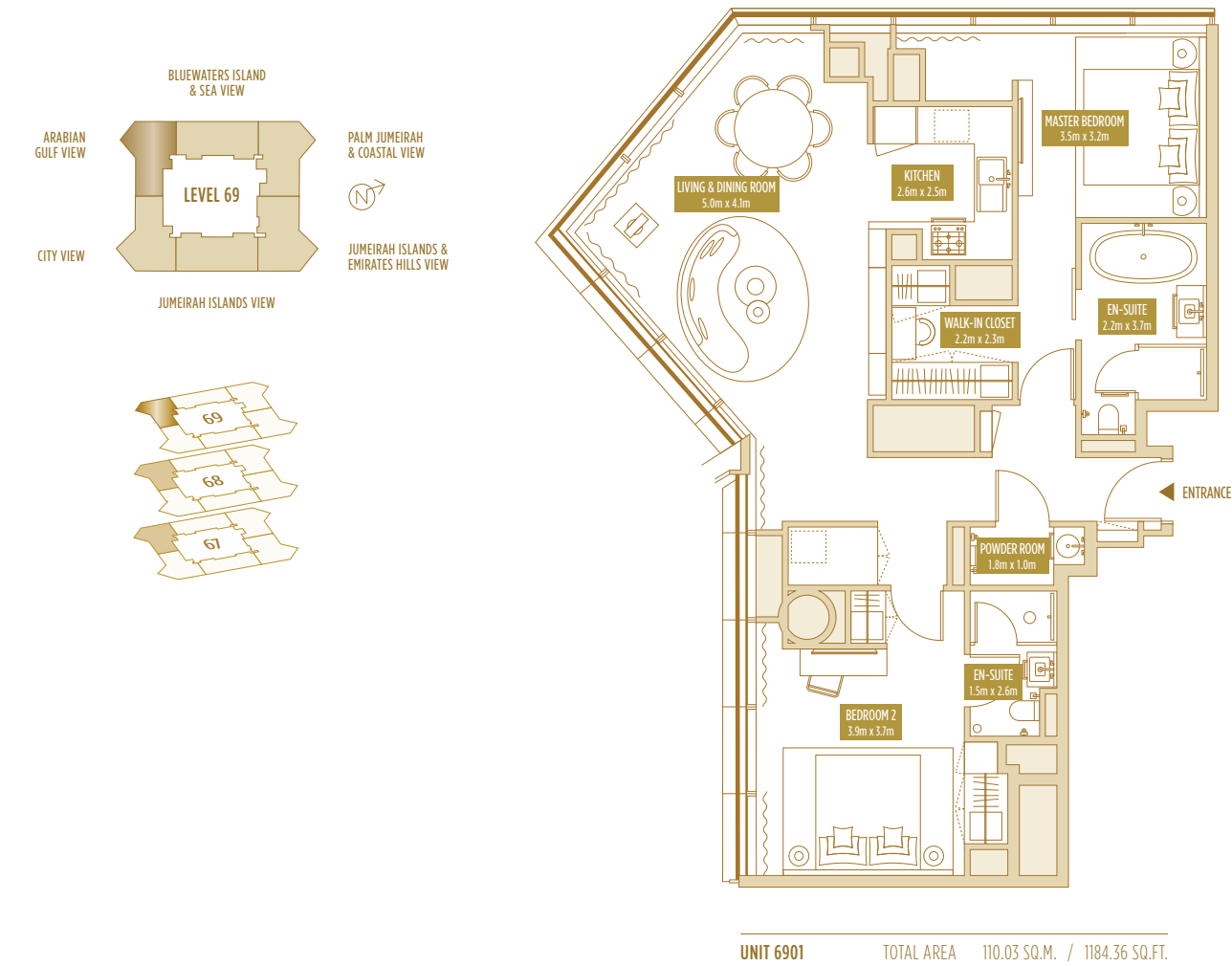

TYPE 2 BR-4'
2 BED APARTMENT

TOTAL AREA

100.44–105.28 SQ.M. 1081.14–1133.23 SQ.FT.

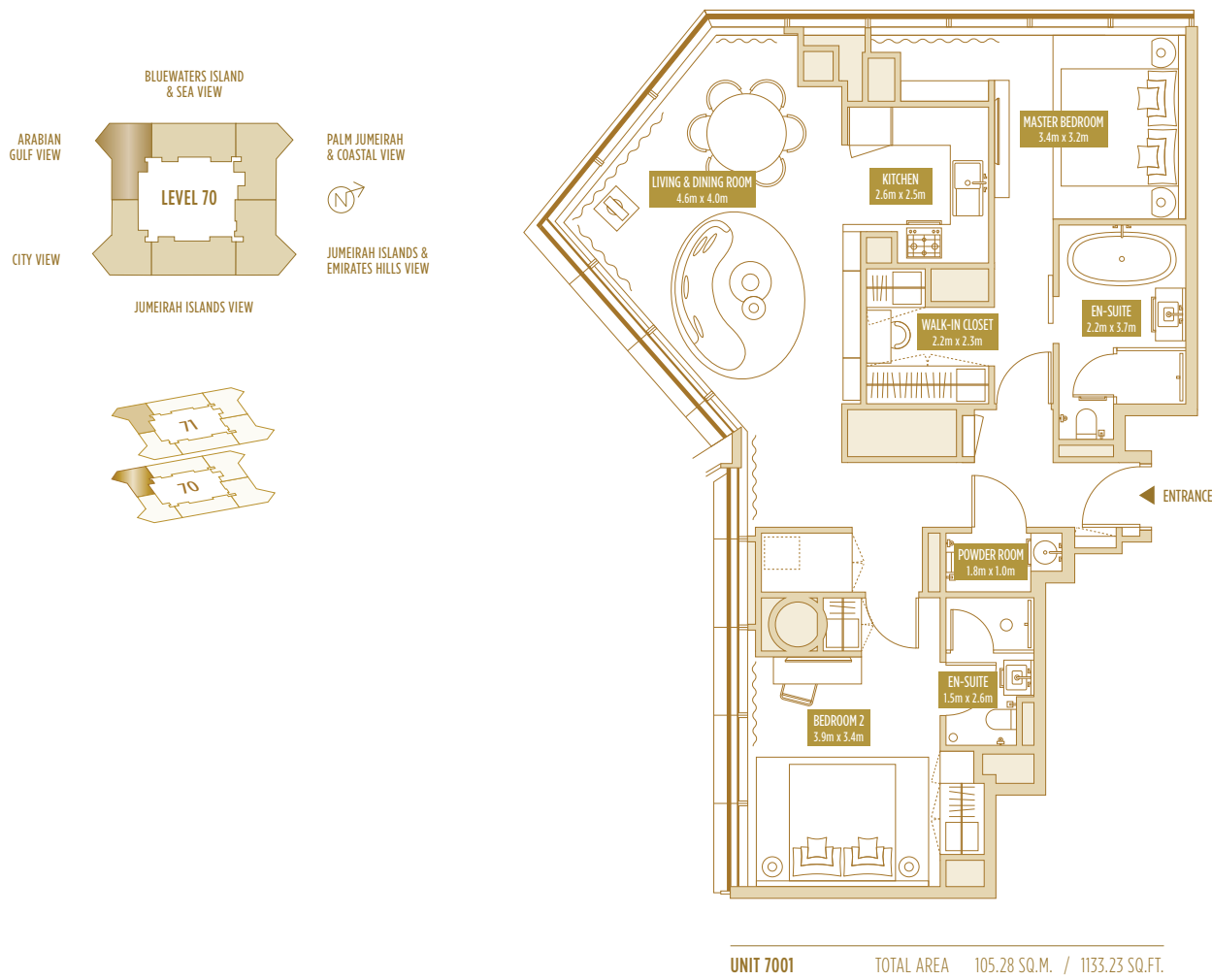

TYPE 2 BR-4A
2 BED APARTMENT

TOTAL AREA

114.87–124.01 SQ.M. 1236.46–1334.84 SQ.FT.

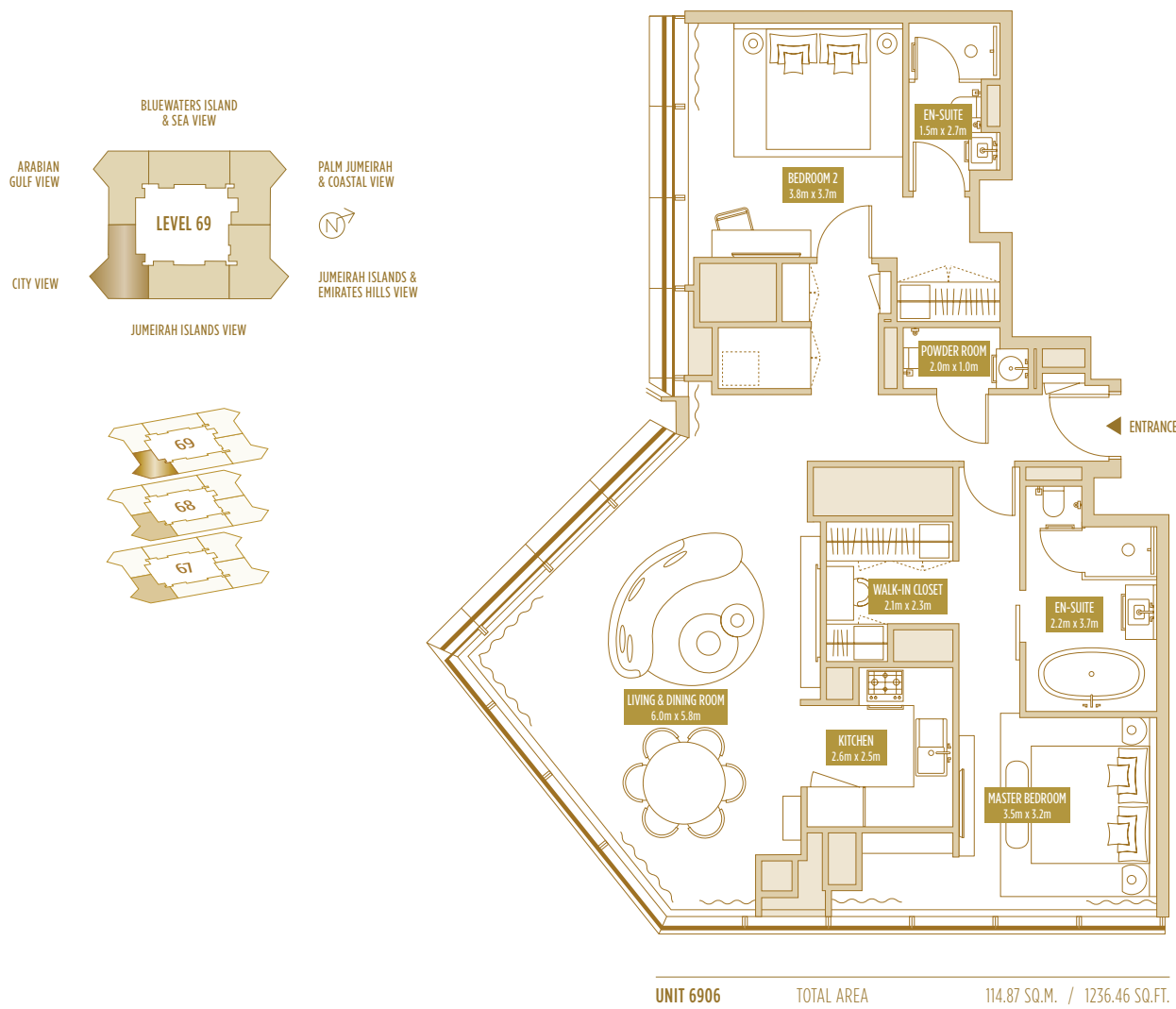

UNIT 6906 TOTAL AREA 114.87 SQ.M. / 1236.46 SQ.FT.

Disclaimer: Please note this floor plan is for marketing purposes and is to be used as a guide only. All efforts have been made to ensure its accuracy however changes may be made during the development process and dimensions, fixtures, fittings, finishes and specifications are subject to change without notice. Dimensions may vary.

TYPE 2 BR-4A'
2 BED APARTMENT

TOTAL AREA

105.51–110.22 SQ.M. 1135.71–1186.41 SQ.FT.

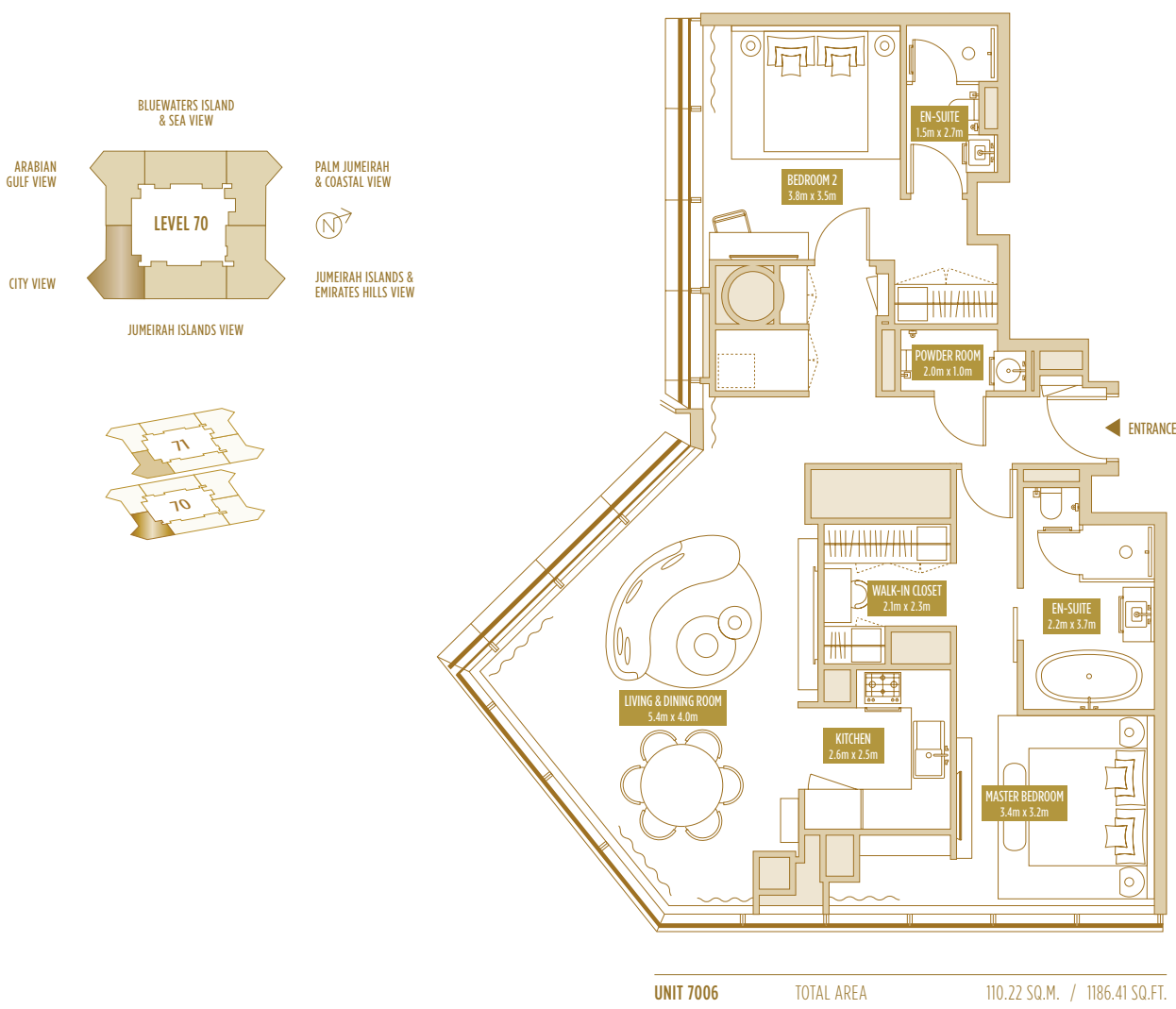

UNIT 7006 TOTAL AREA 110.22 SQ.M. / 1186.41 SQ.FT.

Disclaimer: Please note this floor plan is for marketing purposes and is to be used as a guide only. All efforts have been made to ensure its accuracy however changes may be made during the development process and dimensions, fixtures, fittings, finishes and specifications are subject to change without notice. Dimensions may vary.

TYPE 2 BR-5+M
2 BED APARTMENT

TOTAL AREA

112.02–117.27 SQ.M. 1205.78–1262.29 SQ.FT.

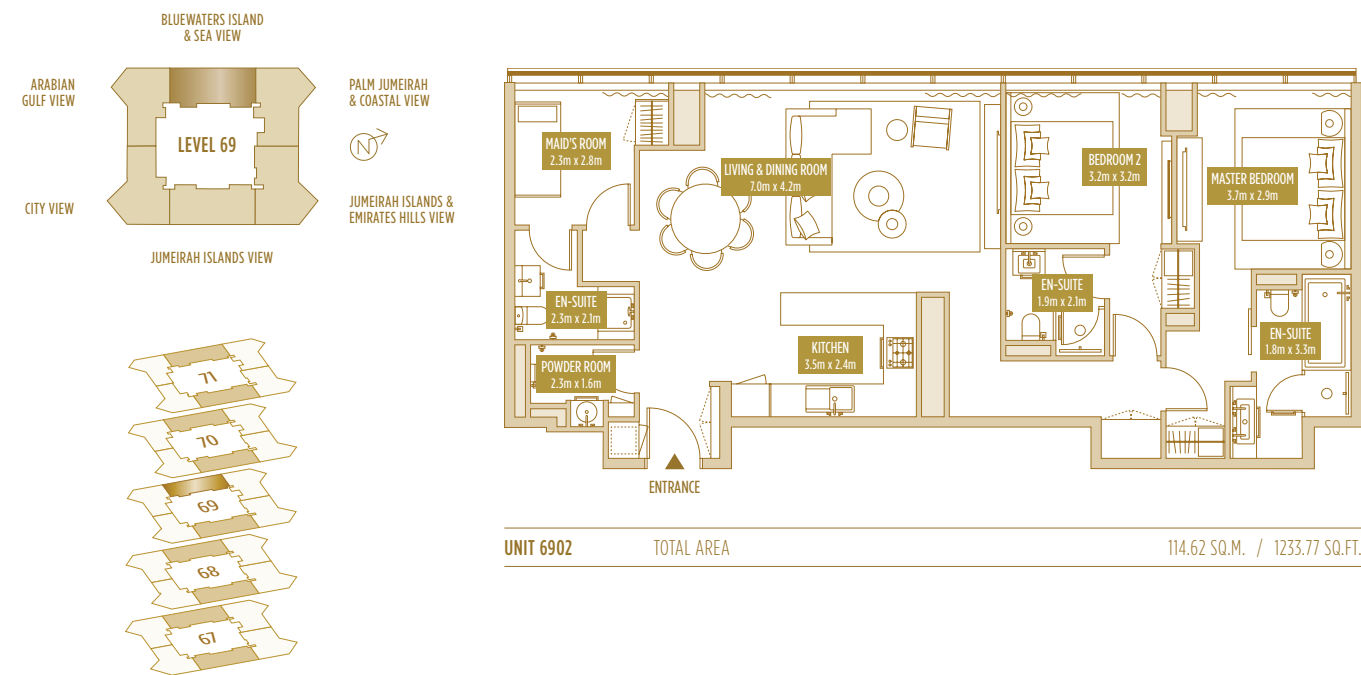

TYPE 2 BR-6
2 BED APARTMENT

TOTAL AREA

122.98–132.44 SQ.M. 1323.76–1425.58 SQ.FT.

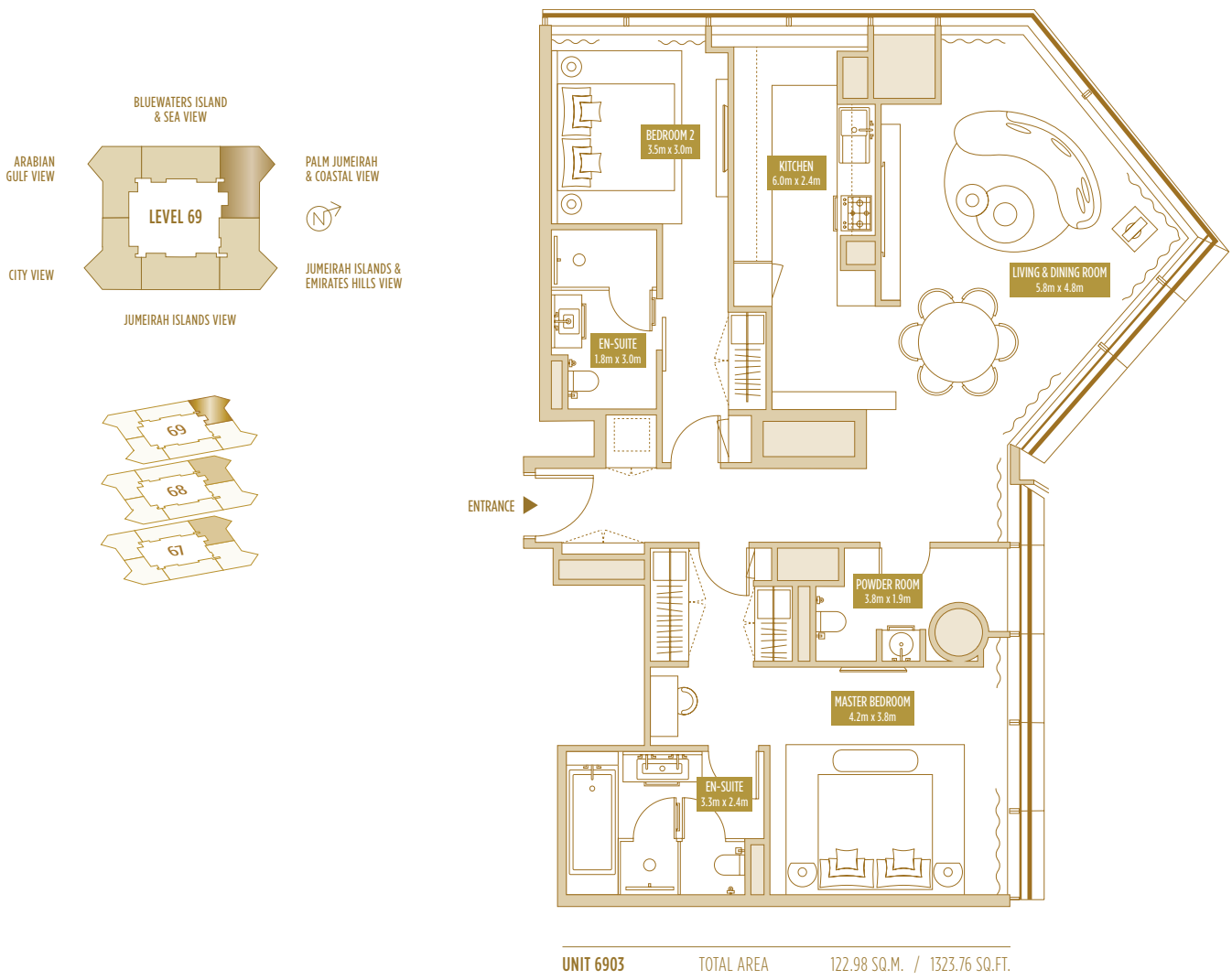

TYPE 2 BR-6'
2 BED APARTMENT

TOTAL AREA

113.36-118.31 SQ.M. 1220.21-1273.49 SQ.FT.

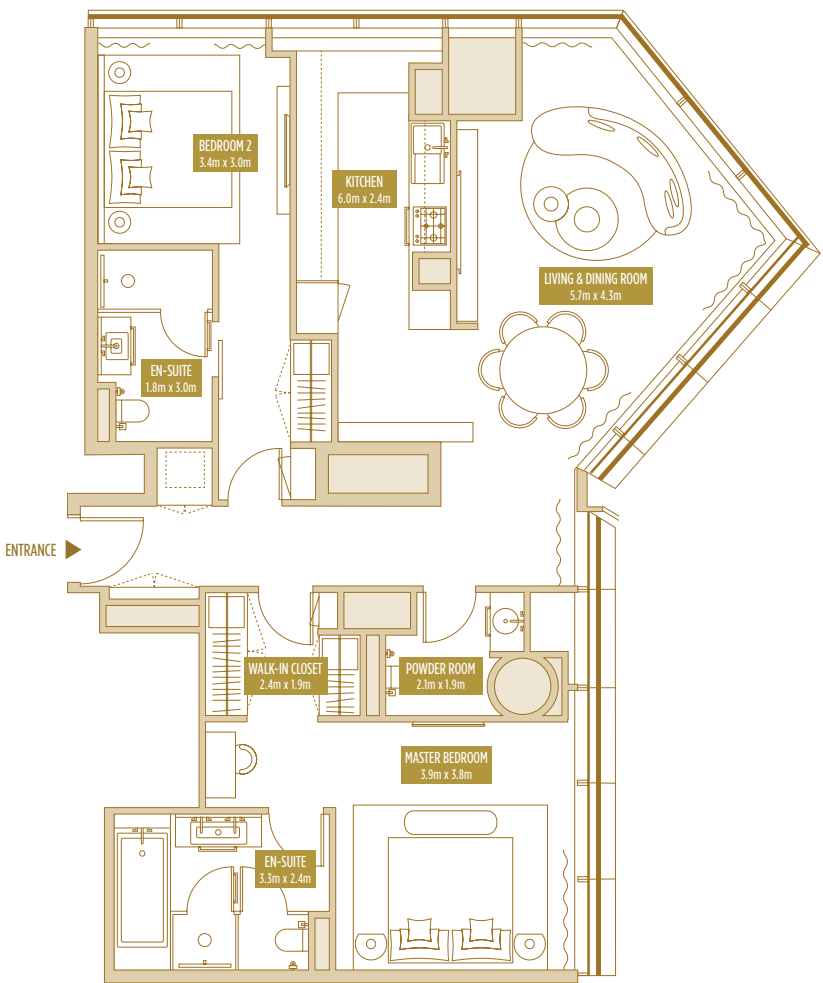

UNIT 7003 TOTAL AREA 118.31 SQ.M. / 1273.49 SQ.FT.

TYPE 2 BR-6A
2 BED APARTMENT

TOTAL AREA

131.47-140.60 SQ.M. 1415.14-1513.42 SQ.FT.

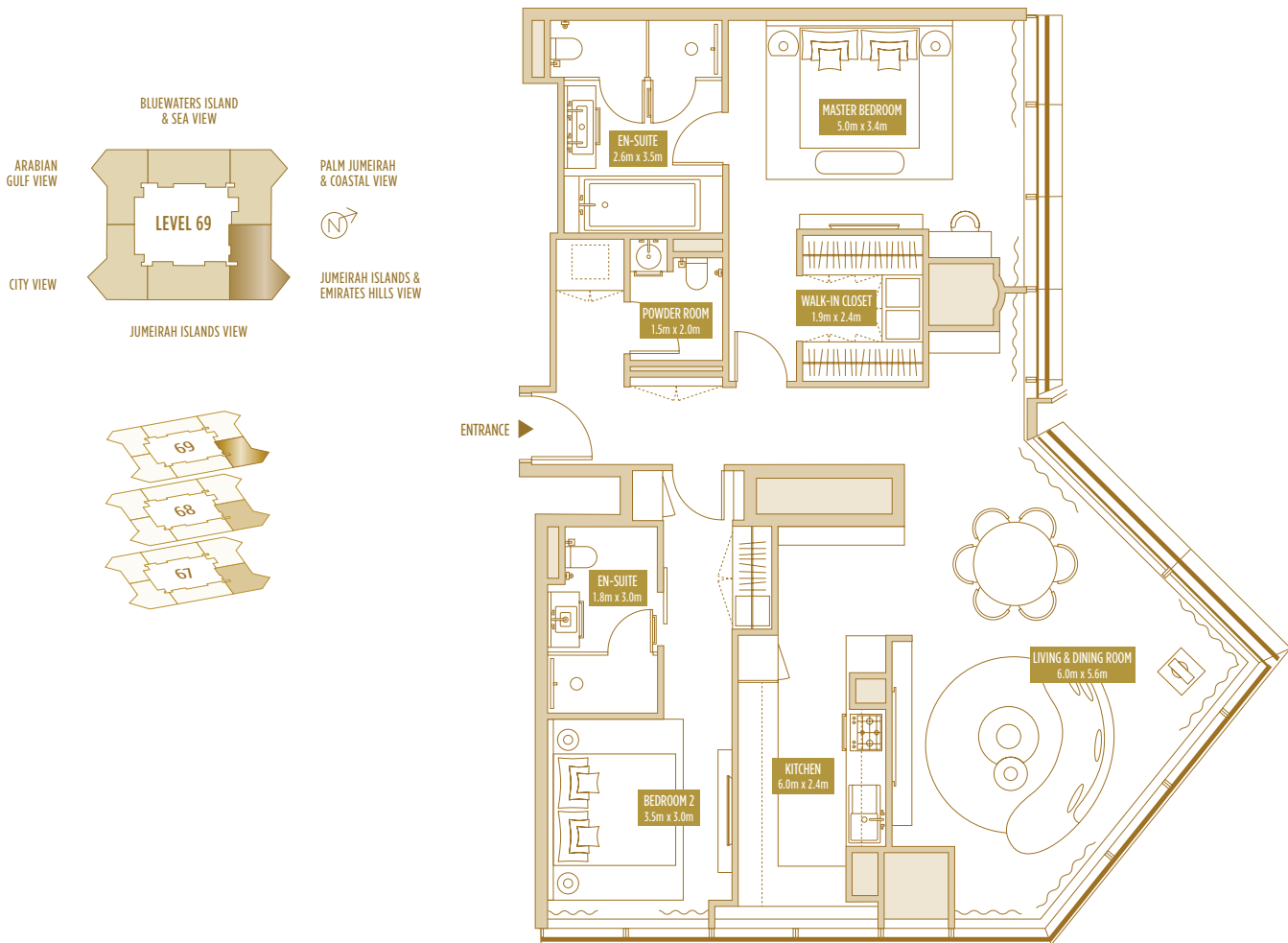

UNIT 6904 TOTAL AREA 131.47 SQ.M. / 1415.14 SQ.FT.

TYPE 2 BR-6A'
2 BED APARTMENT

TOTAL AREA	
122.18-126.88 SQ.M.	1315.15-1365.74 SQ.FT.

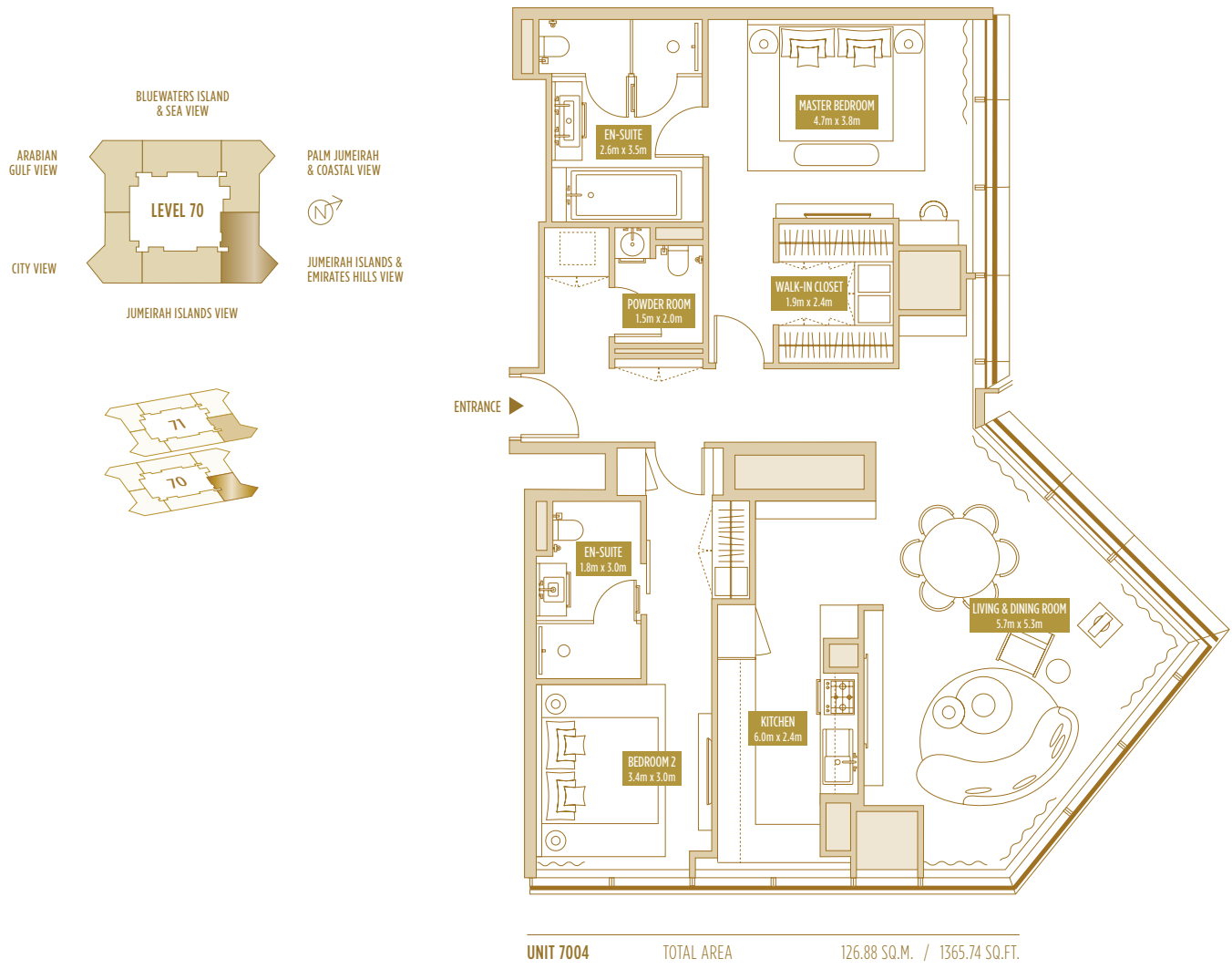

TYPE 2 BR-7
2 BED APARTMENT

TOTAL AREA	
106.91-110.29 SQ.M.	1150.78-1187.16 SQ.FT.

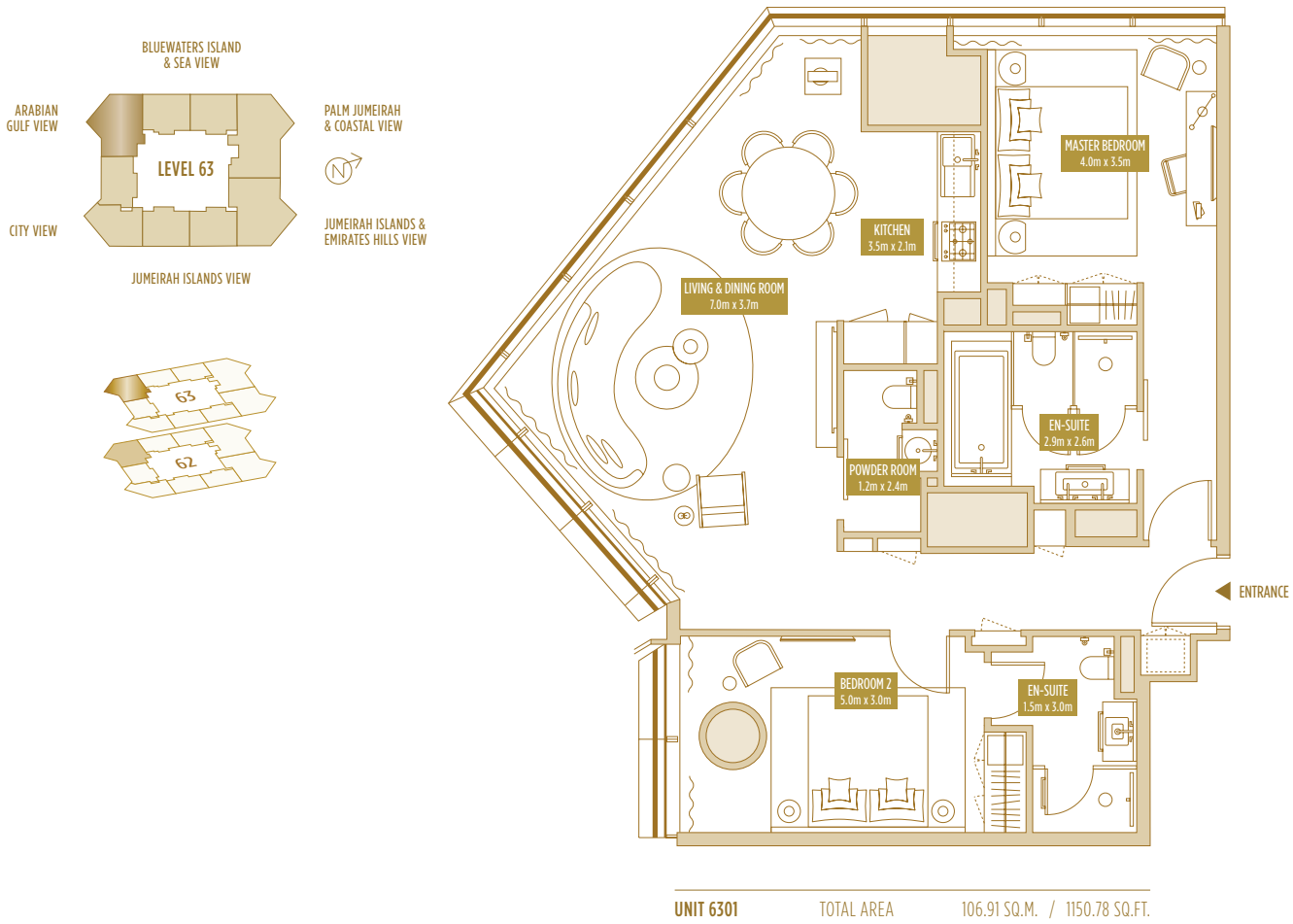

TYPE 2 BR-7A
2 BED APARTMENT

TOTAL AREA	
96.39-103.48 SQ.M.	1037.54-1113.86 SQ.FT.

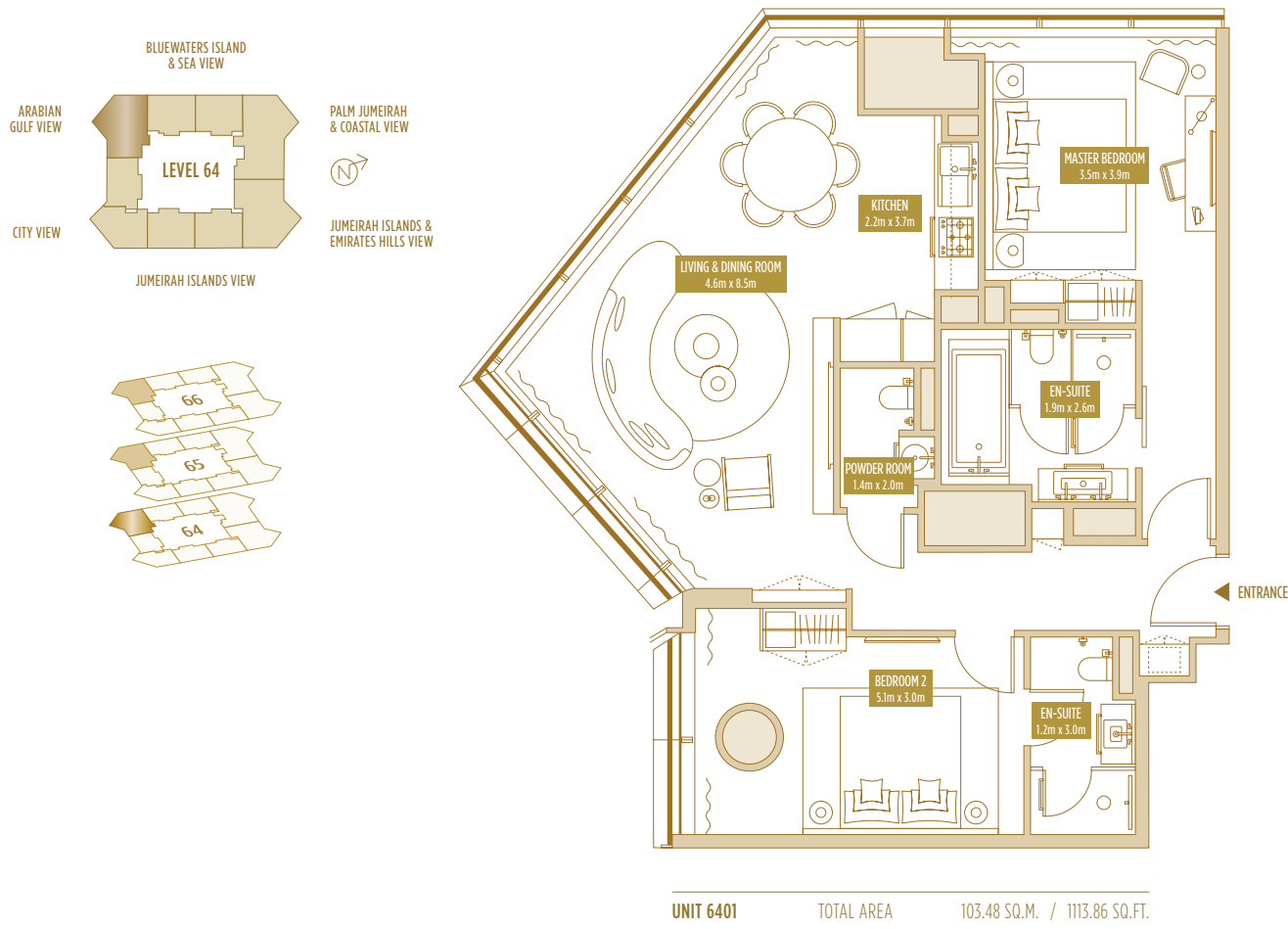

TYPE 2 BR-8+M
2 BED APARTMENT

UNIT 7301 TOTAL AREA	
141.92 SQ.M.	/ 1527.63 SQ.FT.

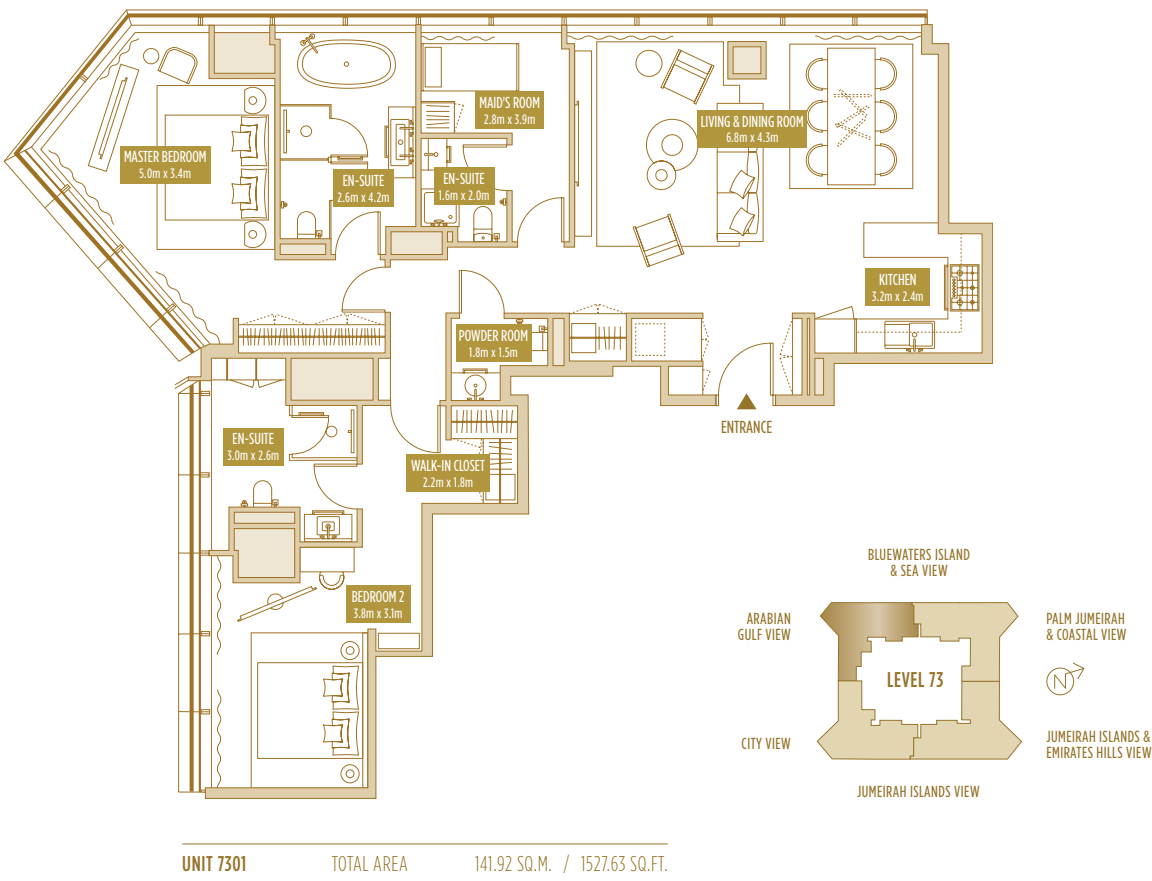

TYPE 2 BR-8A+M
2 BED APARTMENT

UNIT 7201 TOTAL AREA

146.91 SQ.M. / 1581.34 SQ.FT.

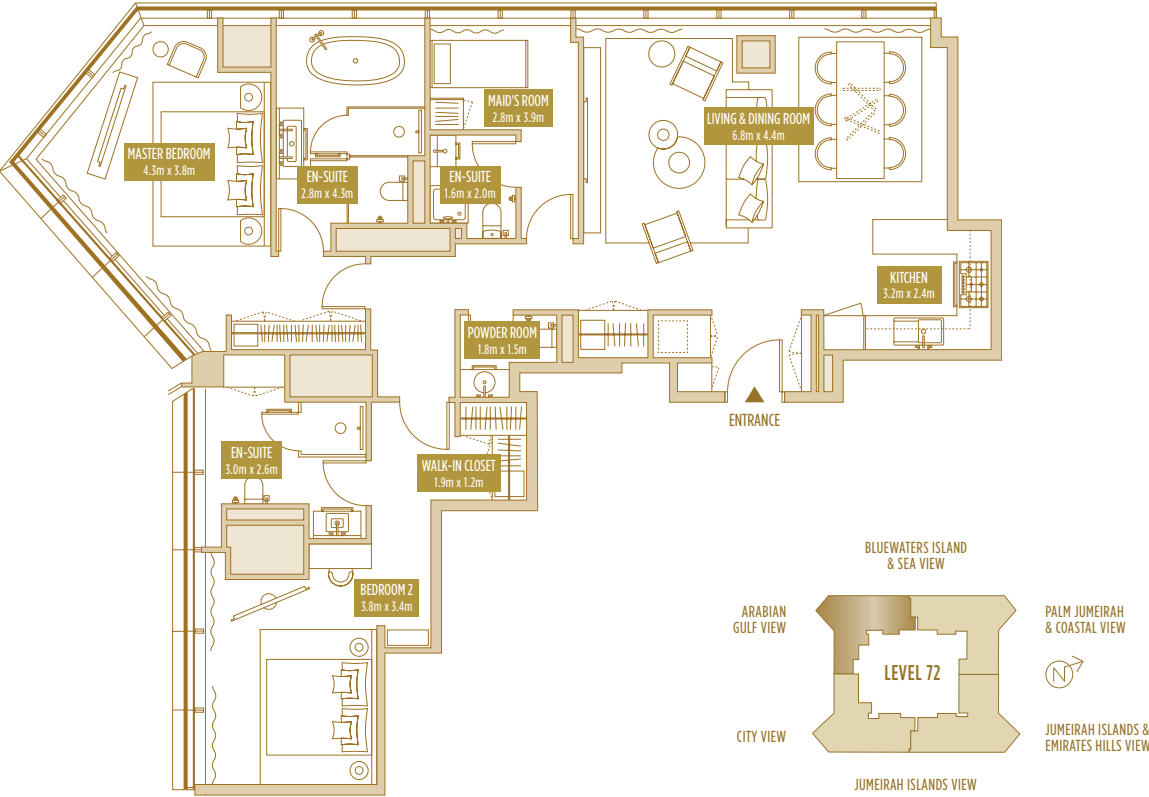

UNIT 7201 TOTAL AREA 146.91 SQ.M. / 1581.34 SQ.FT.

TYPE 2 BR-9+M
2 BED APARTMENT

UNIT 7304 TOTAL AREA

149.40 SQ.M. / 1608.14 SQ.FT.

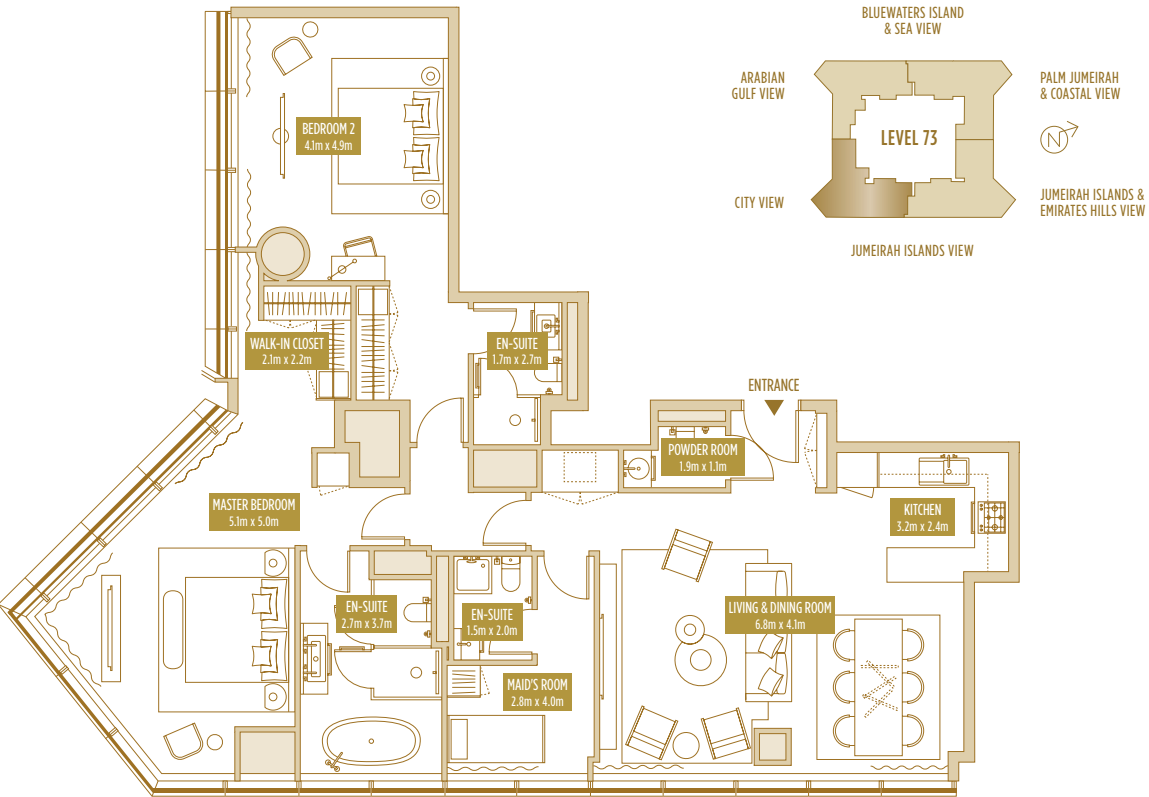

UNIT 7304 TOTAL AREA 149.40 SQ.M. / 1608.14 SQ.FT.

TYPE 2 BR-9A+M
2 BED APARTMENT

UNIT 7204 TOTAL AREA

155.09 SQ.M. / 1669.39 SQ.FT.

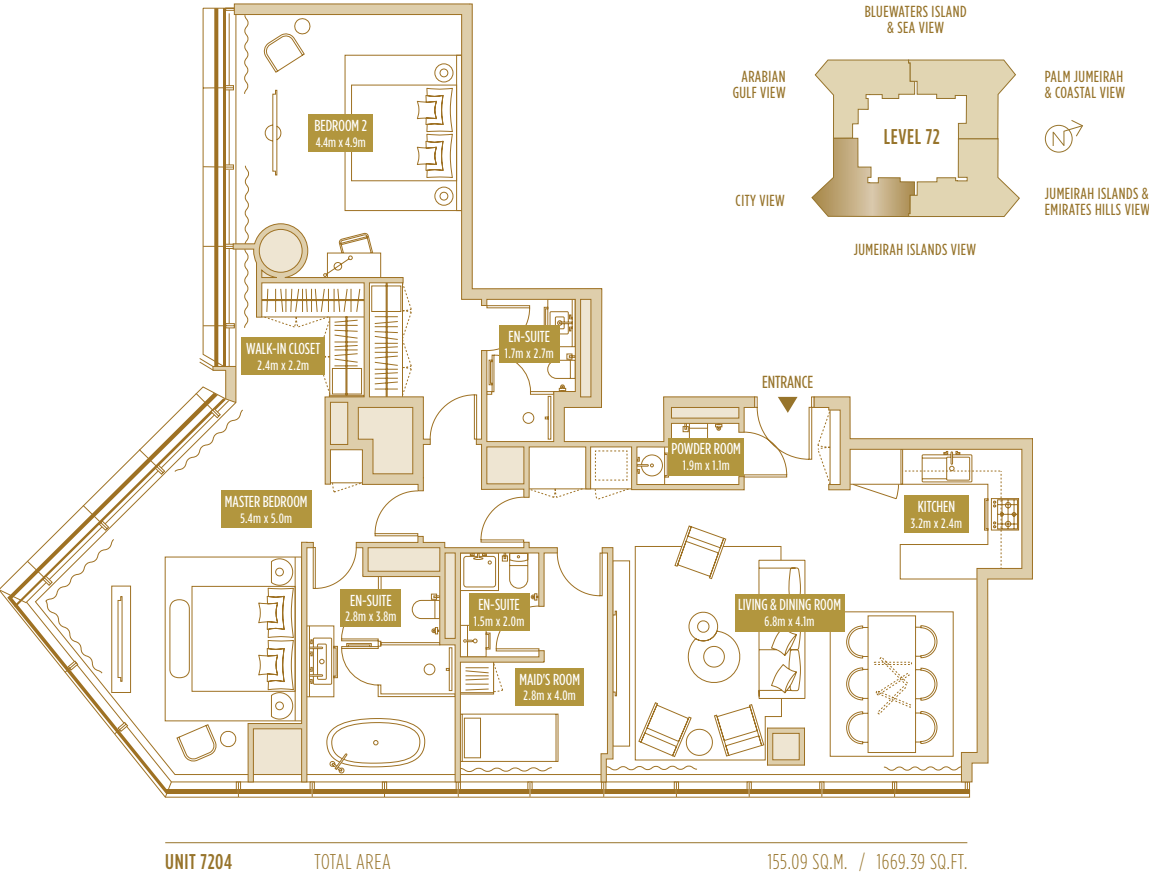

3 BED APARTMENT

TYPE 3 BR-1
3 BED APARTMENT

TOTAL AREA

155.02-159.74 SQ.M. 1668.64-1719.44 SQ.FT.

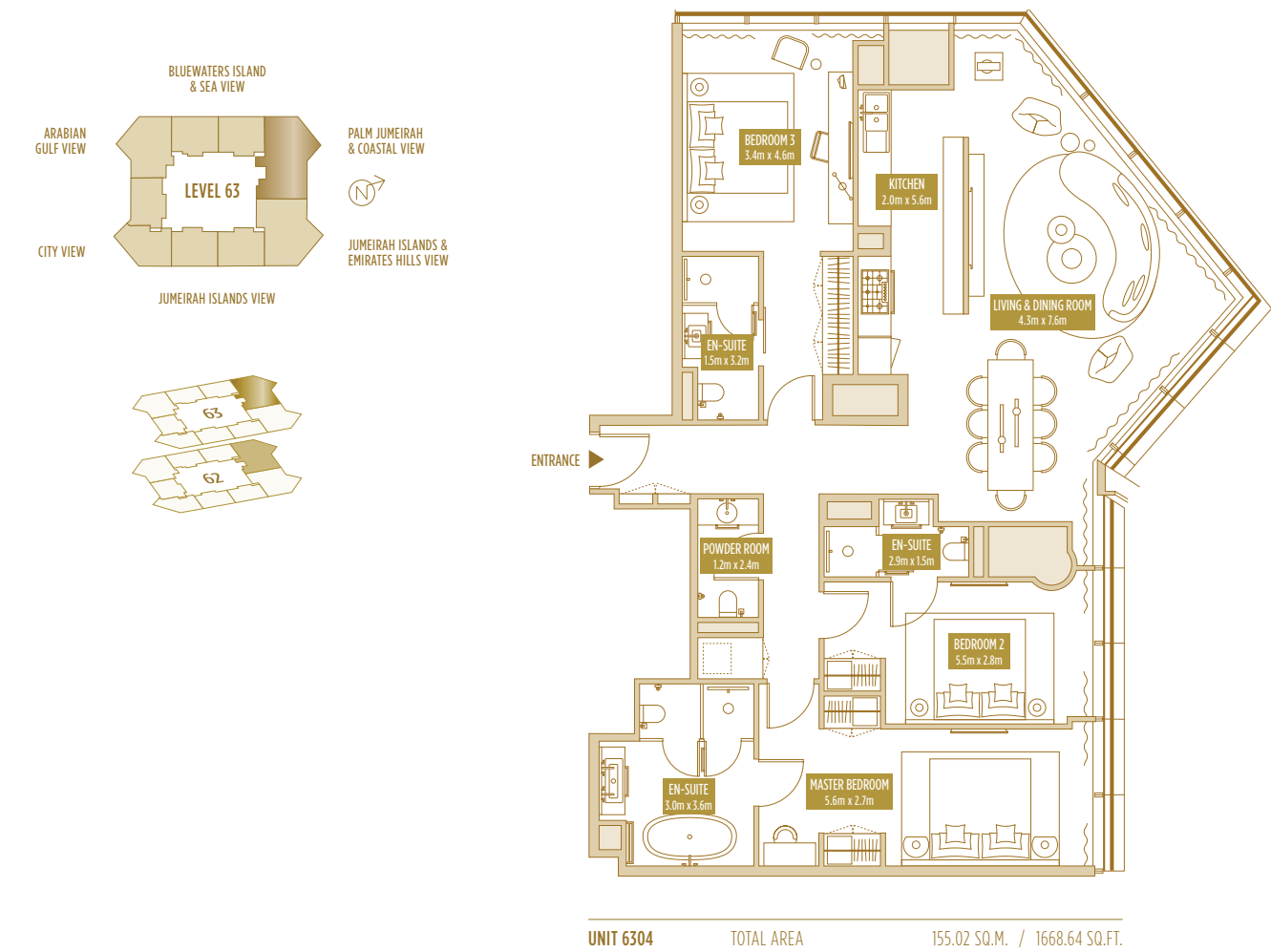

Disclaimer: Please note this floor plan is for marketing purposes and is to be used as a guide only. All efforts have been made to ensure its accuracy however changes may be made during the development process and dimensions, fixtures, fittings, finishes and specifications are subject to change without notice. Dimensions may vary.

TYPE 3 BR-1'
3 BED APARTMENT

TOTAL AREA

140.53-150.25 SQ.M. 1512.66-1617.29 SQ.FT.

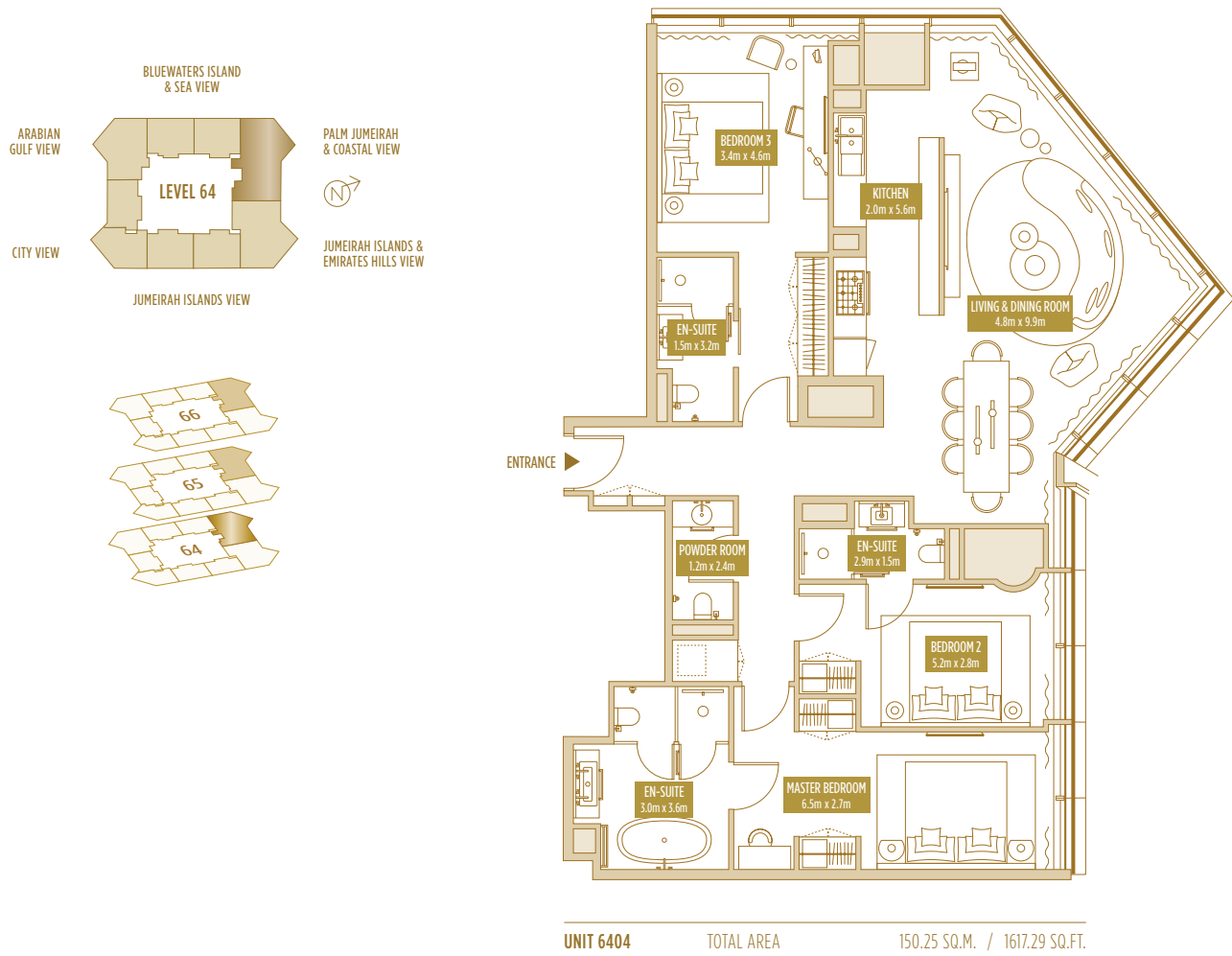

Disclaimer: Please note this floor plan is for marketing purposes and is to be used as a guide only. All efforts have been made to ensure its accuracy however changes may be made during the development process and dimensions, fixtures, fittings, finishes and specifications are subject to change without notice. Dimensions may vary.

TYPE 3 BR-2+M
3 BED APARTMENT

TOTAL AREA	
171.75-177.30 SQ.M.	1848.72-1908.46 SQ.FT.

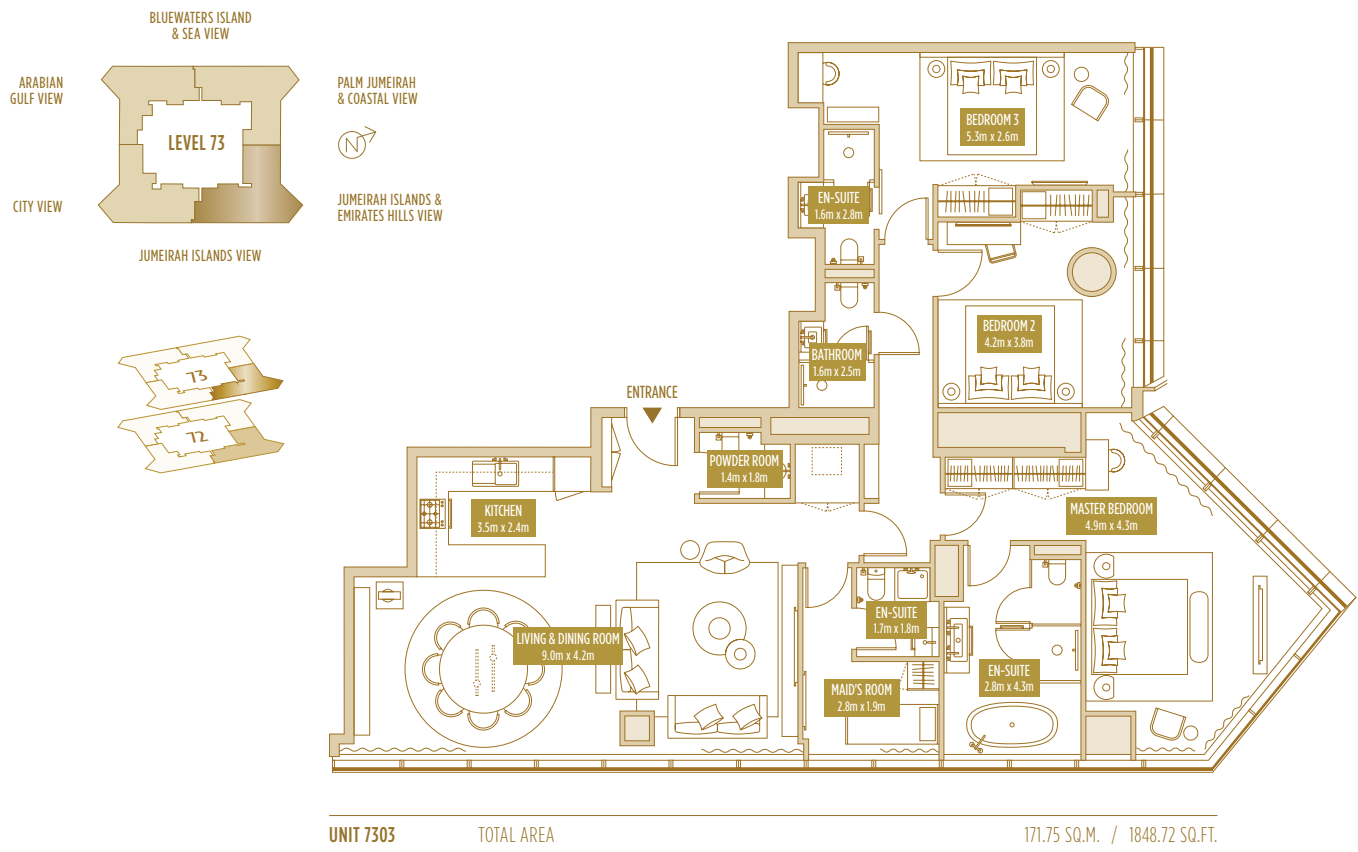

TYPE 3 BR-2A+M
3 BED APARTMENT

TOTAL AREA	
161.12-166.67 SQ.M.	1734.30-1794.04 SQ.FT.

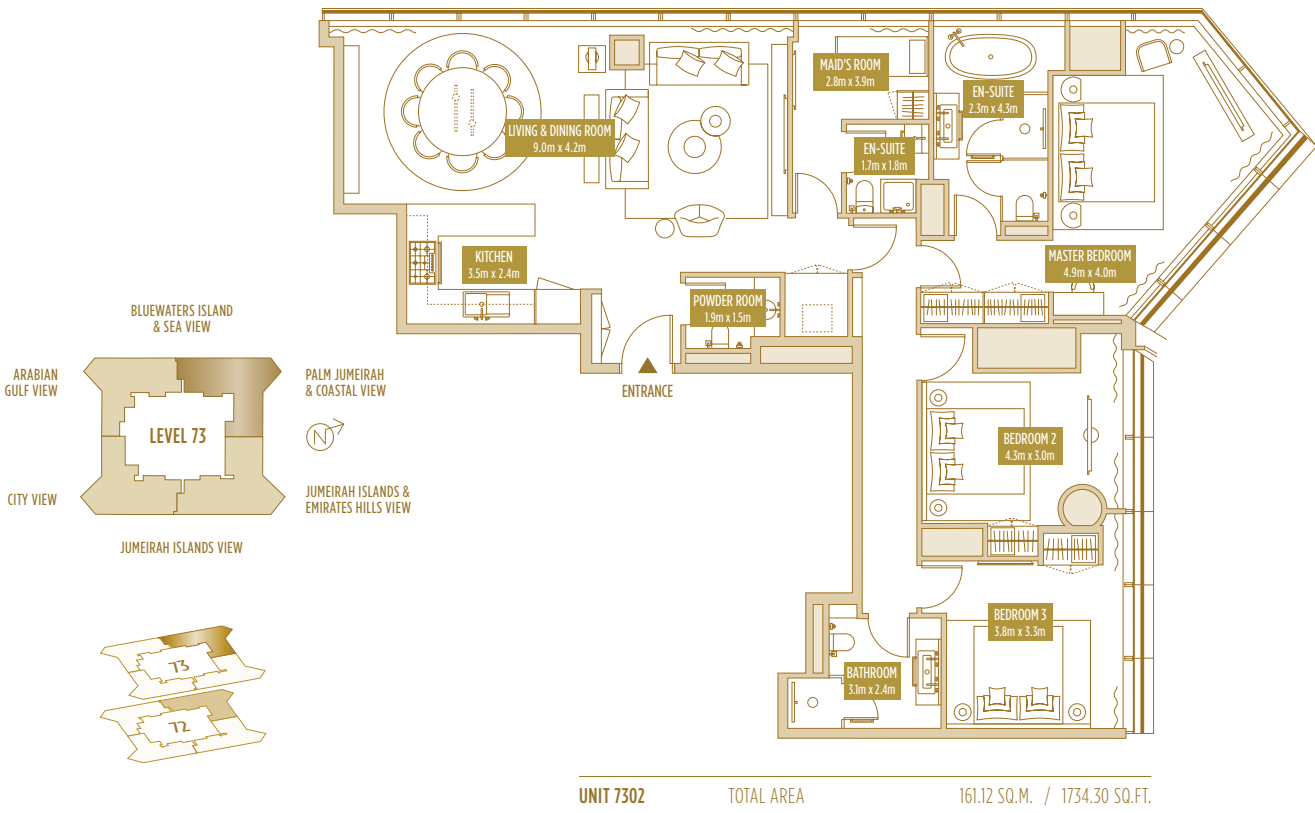

2 BED DUPLEX

TYPE 1
2 BED DUPLEX

UNIT 4901 TOTAL AREA

181.35 SQ.M. / 1952.05 SQ.FT.

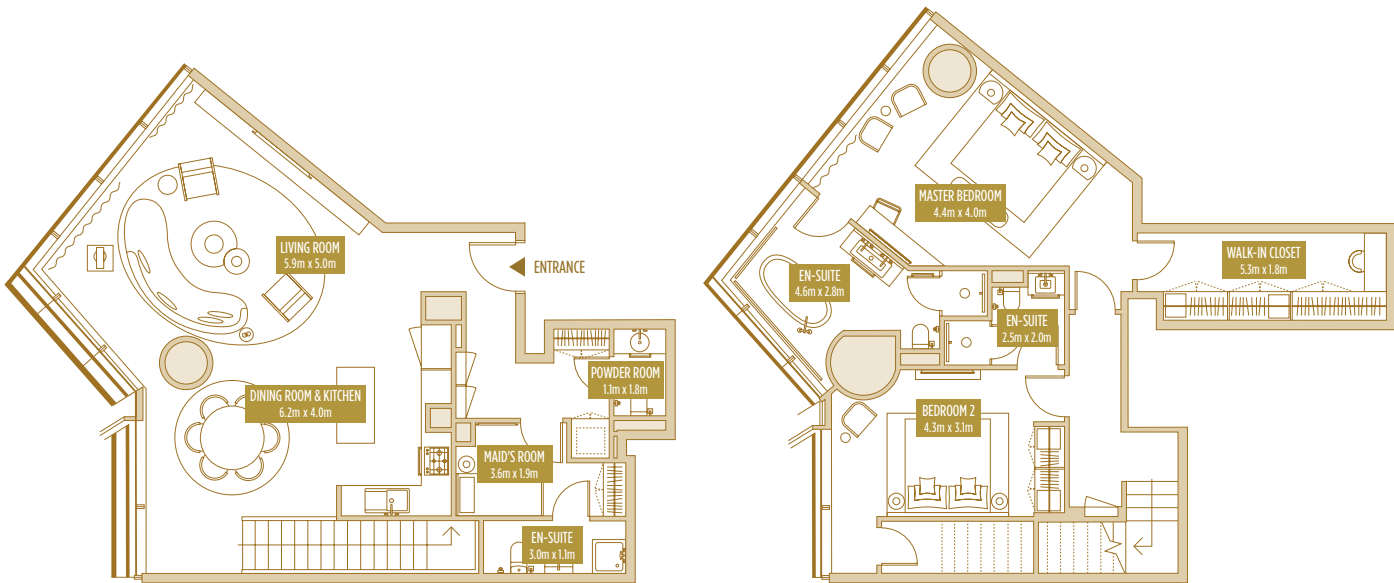
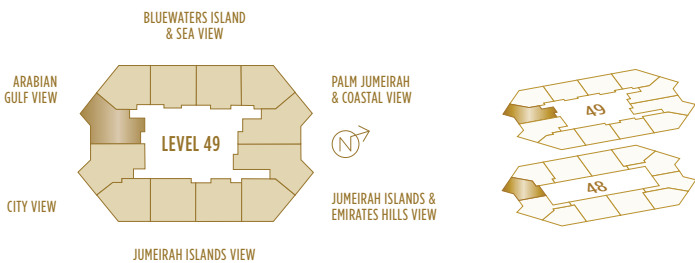

Disclaimer: Please note this floor plan is for marketing purposes and is to be used as a guide only. All efforts have been made to ensure its accuracy however changes may be made during the development process and dimensions, fixtures, fittings, finishes and specifications are subject to change without notice. Dimensions may vary.

TYPE 2A
2 BED DUPLEX

UNIT 4902 TOTAL AREA

150.55 SQ.M. / 1620.52 SQ.FT.

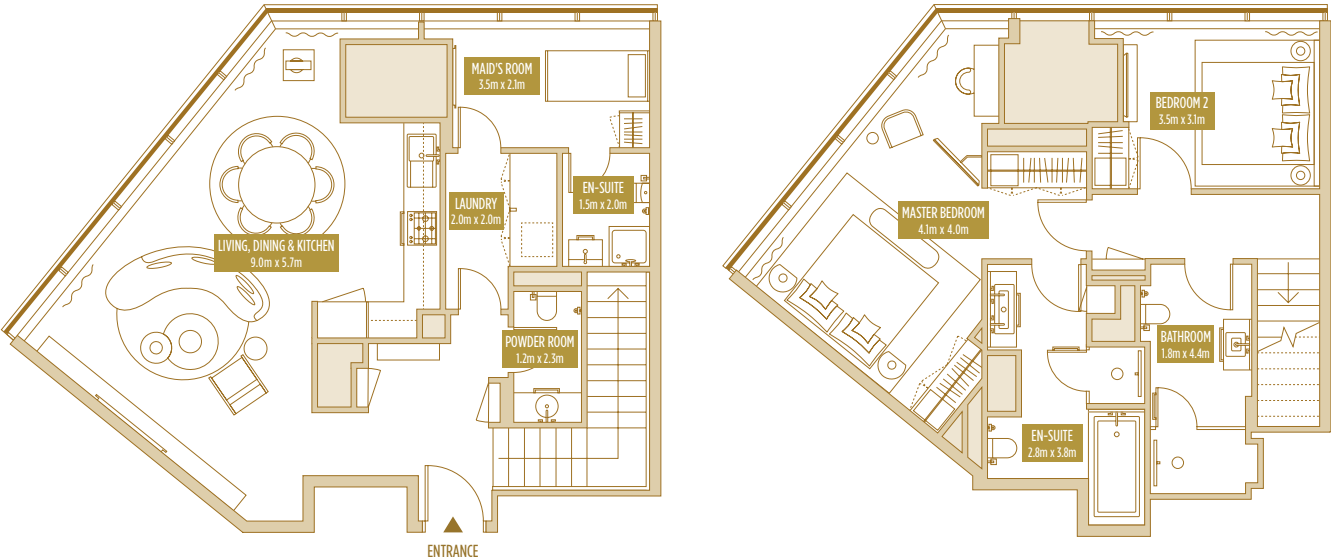
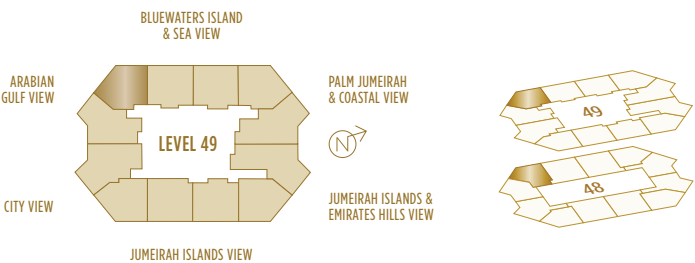

Disclaimer: Please note this floor plan is for marketing purposes and is to be used as a guide only. All efforts have been made to ensure its accuracy however changes may be made during the development process and dimensions, fixtures, fittings, finishes and specifications are subject to change without notice. Dimensions may vary.

TYPE 2B
2 BED DUPLEX

UNIT 4905 TOTAL AREA

153.46 SQ.M. / 1651.84 SQ.FT.

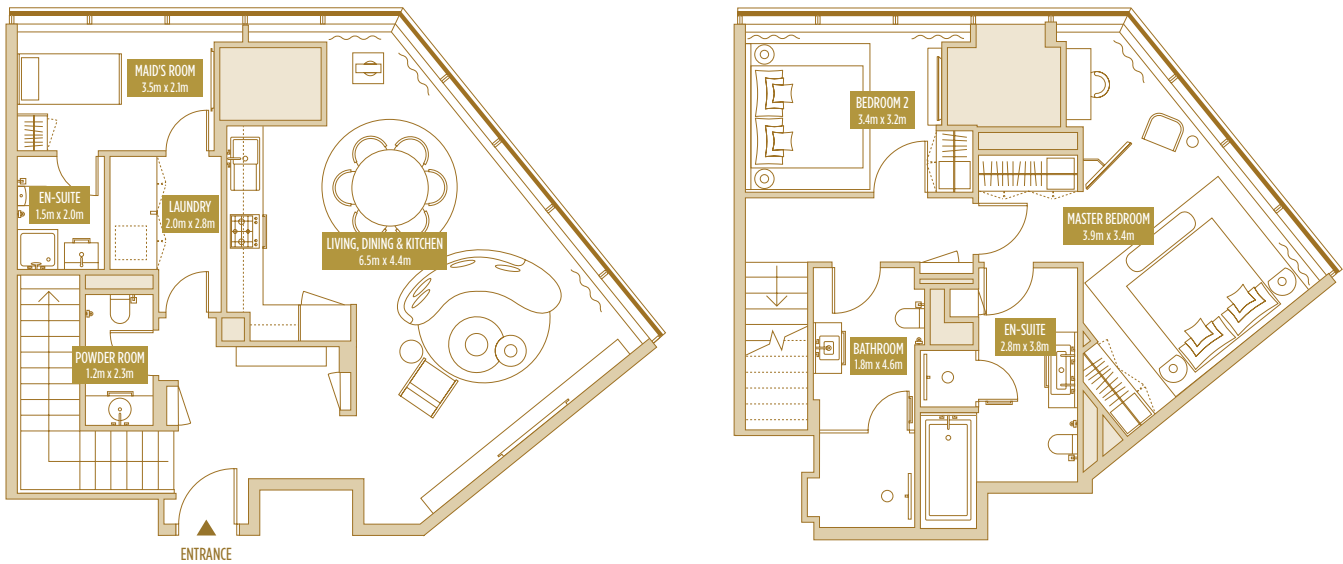
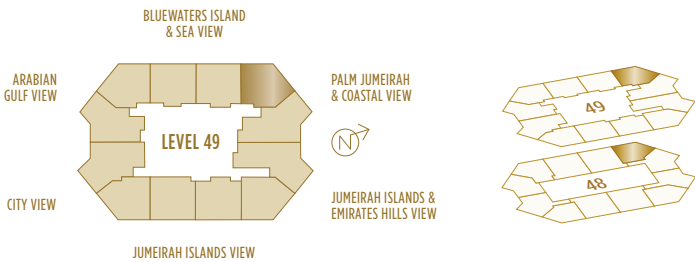

TYPE 3A
2 BED DUPLEX

UNIT 4903 TOTAL AREA

189.18 SQ.M. / 2036.33 SQ.FT.

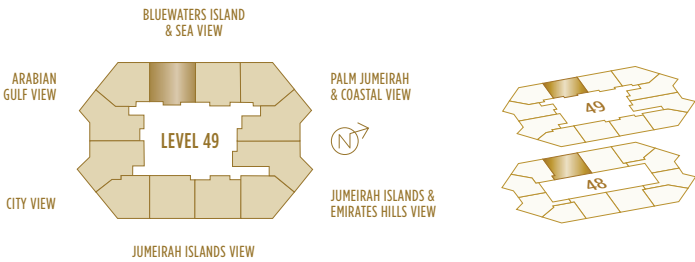

TYPE 3B
2 BED DUPLEX

UNIT 4904 TOTAL AREA

189.77 SQ.M. / 2042.68 SQ.FT.

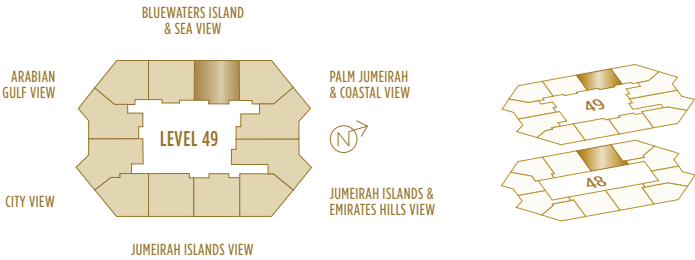

Disclaimer: Please note this floor plan is for marketing purposes and is to be used as a guide only. All efforts have been made to ensure its accuracy however changes may be made during the development process and dimensions, fixtures, fittings, finishes and specifications are subject to change without notice. Dimensions may vary.

TYPE 3C
2 BED DUPLEX

UNIT 4910 TOTAL AREA

190.54 SQ.M. / 2050.97 SQ.FT.

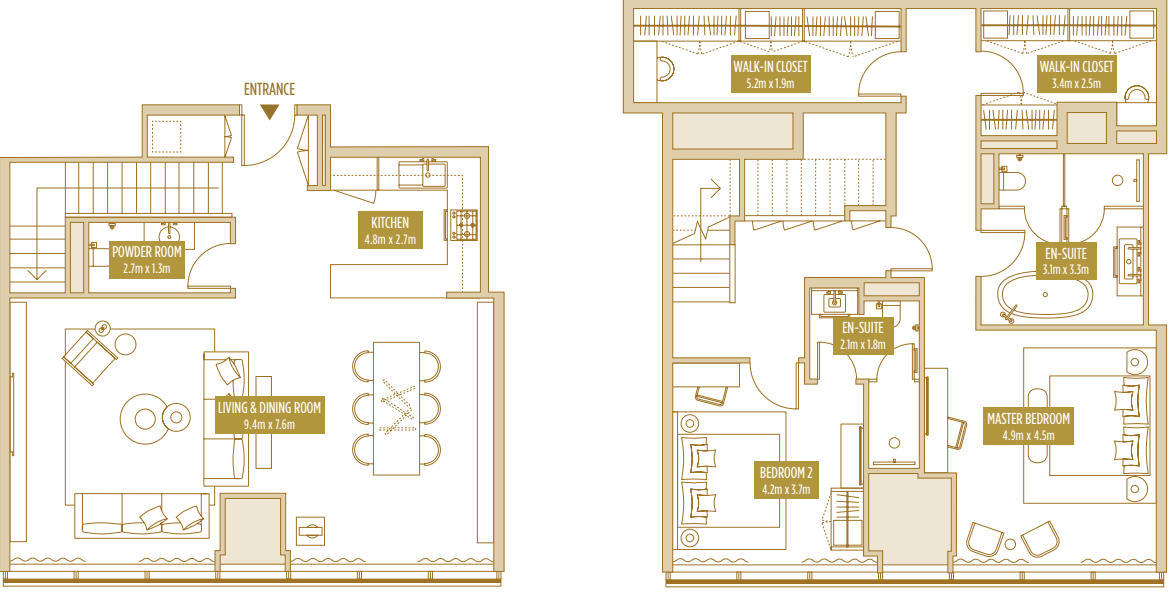
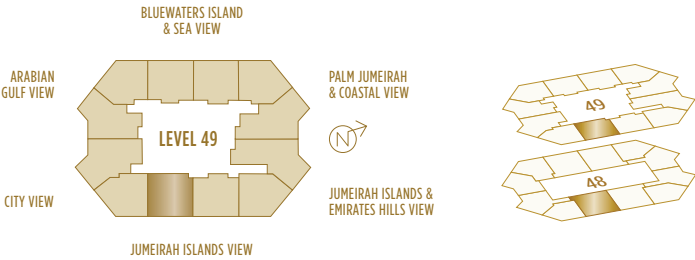

Disclaimer: Please note this floor plan is for marketing purposes and is to be used as a guide only. All efforts have been made to ensure its accuracy however changes may be made during the development process and dimensions, fixtures, fittings, finishes and specifications are subject to change without notice. Dimensions may vary.

TYPE 3D
2 BED DUPLEX

UNIT 4909 TOTAL AREA

189.61 SQ.M. / 2040.96 SQ.FT.

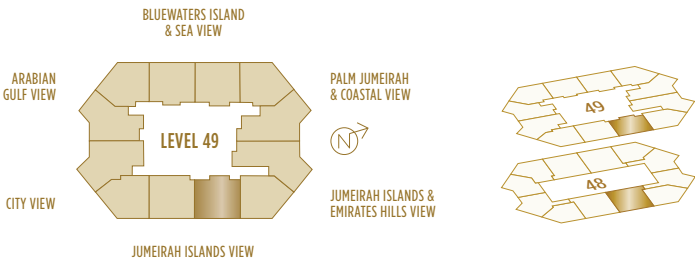

Disclaimer: Please note this floor plan is for marketing purposes and is to be used as a guide only. All efforts have been made to ensure its accuracy however changes may be made during the development process and dimensions, fixtures, fittings, finishes and specifications are subject to change without notice. Dimensions may vary.

TYPE 4
2 BED DUPLEX

UNIT 4906 TOTAL AREA

191.46 SQ.M. / 2060.88 SQ.FT.

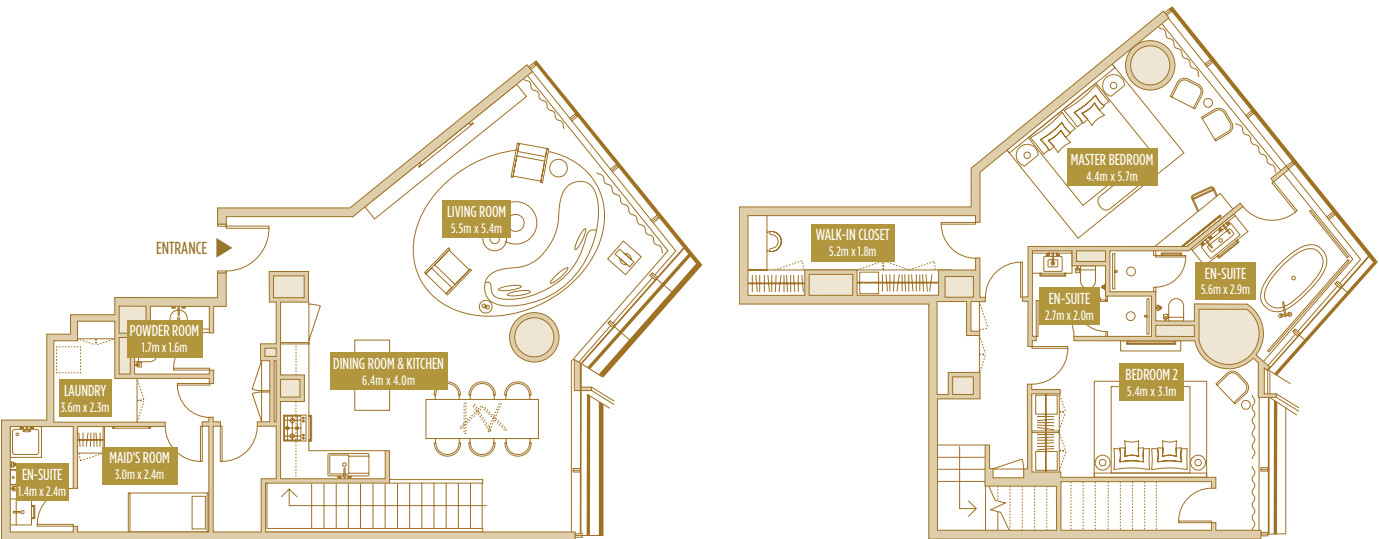
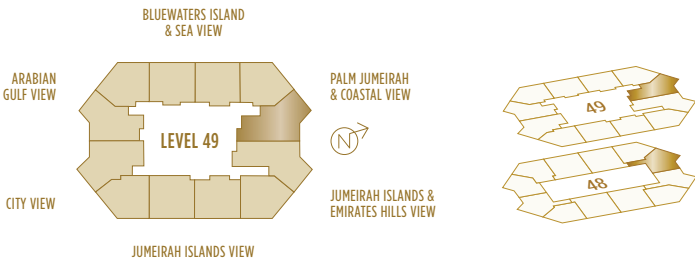

Disclaimer: Please note this floor plan is for marketing purposes and is to be used as a guide only. All efforts have been made to ensure its accuracy however changes may be made during the development process and dimensions, fixtures, fittings, finishes and specifications are subject to change without notice. Dimensions may vary.

TYPE 5
2 BED DUPLEX

UNIT 4907 TOTAL AREA

188.46 SQ.M. / 2028.58 SQ.FT.

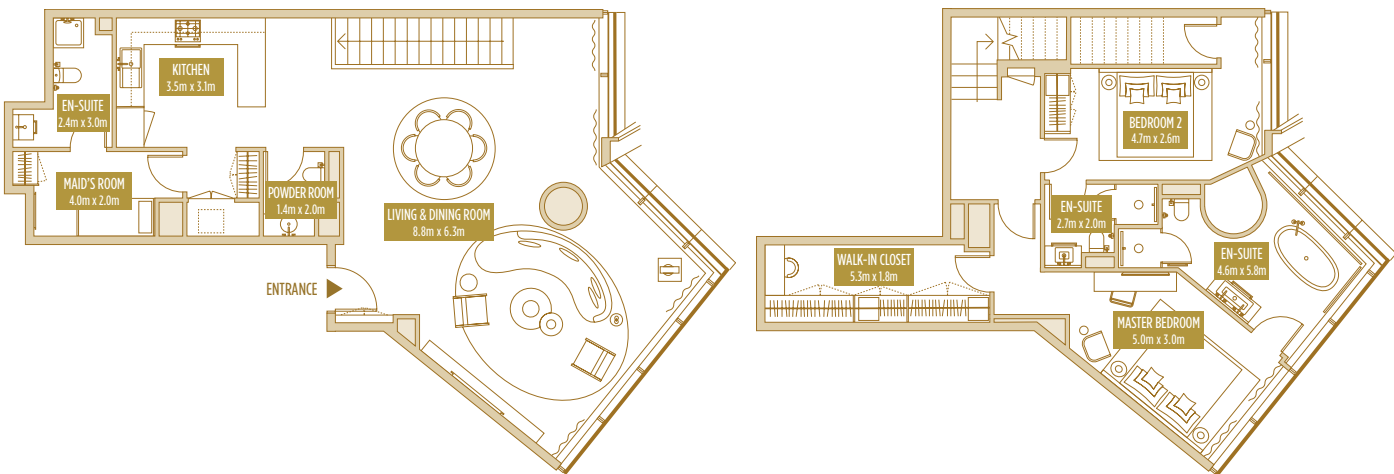
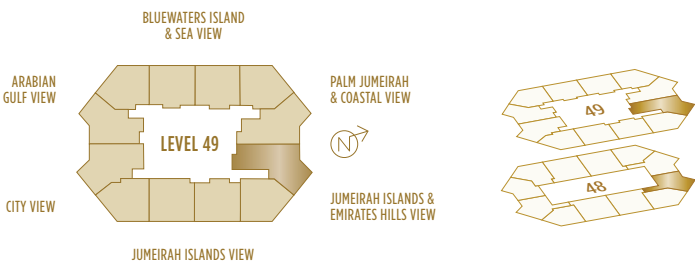

TYPE 6
2 BED DUPLEX

UNIT 4908 TOTAL AREA

158.10 SQ.M. / 1701.79 SQ.FT.

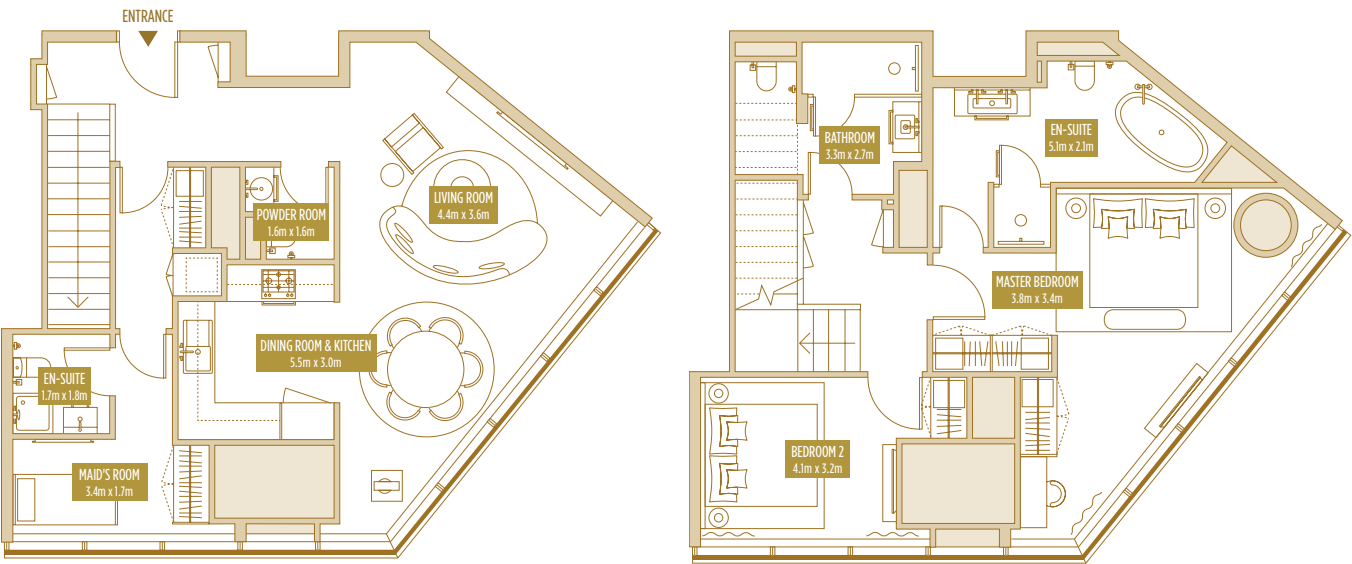
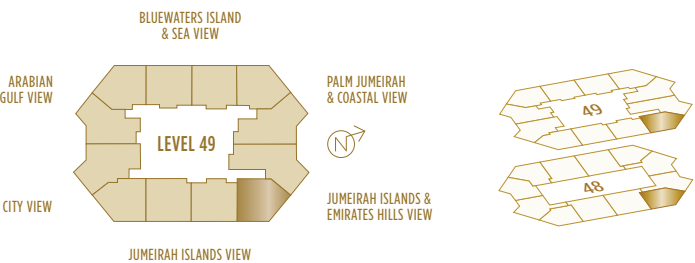

TYPE 7
2 BED DUPLEX

UNIT 4911 TOTAL AREA

148.21 SQ.M. / 1595.33 SQ.FT.

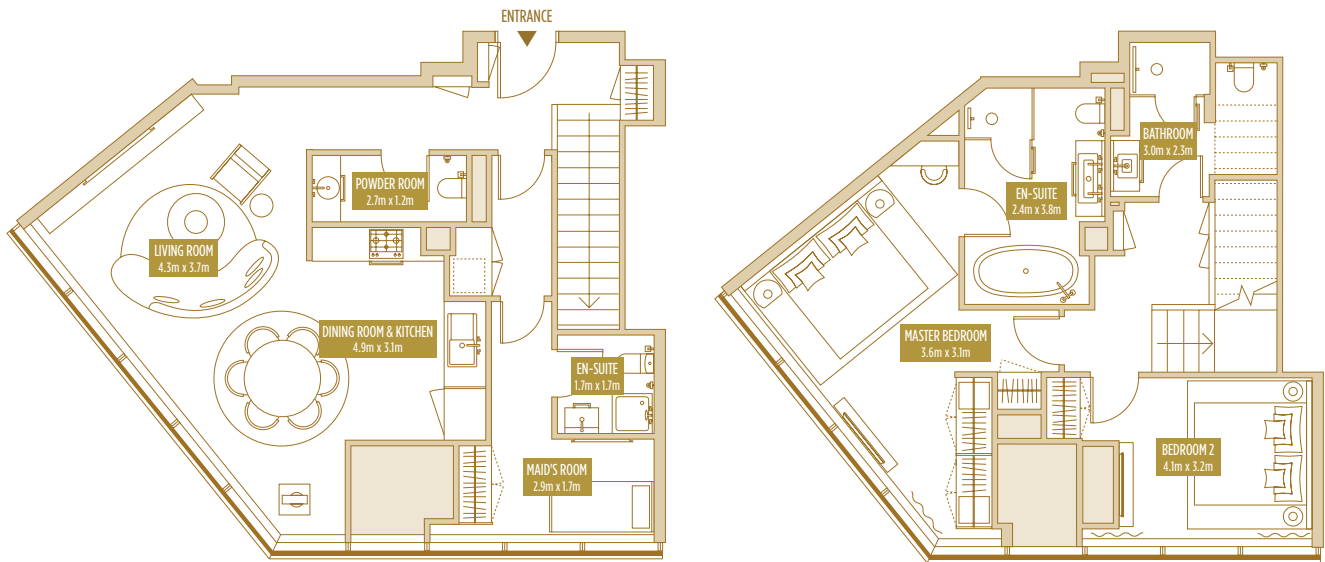
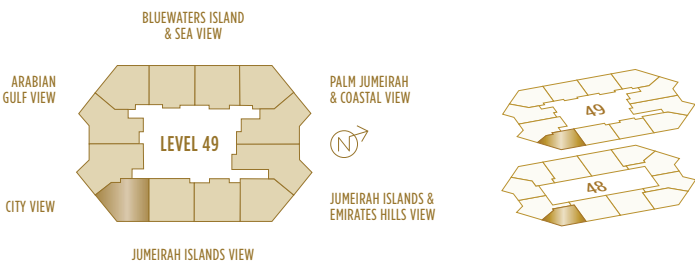

TYPE 8
2 BED DUPLEX

UNIT 4912 TOTAL AREA

189.80 SQ.M. / 2043.01 SQ.FT.

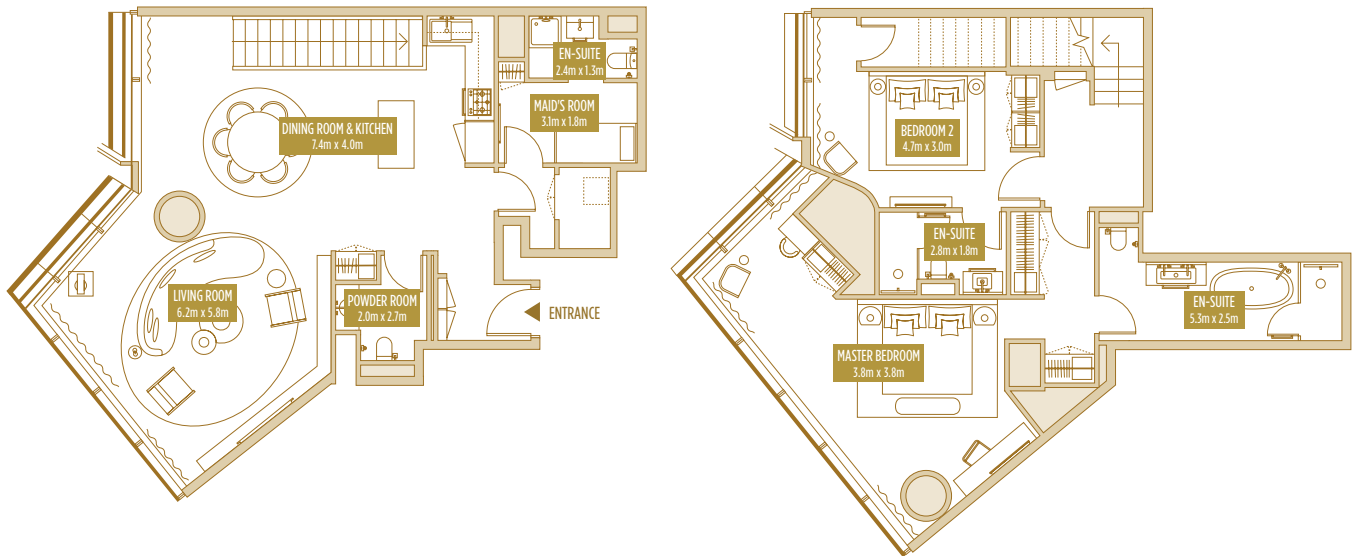
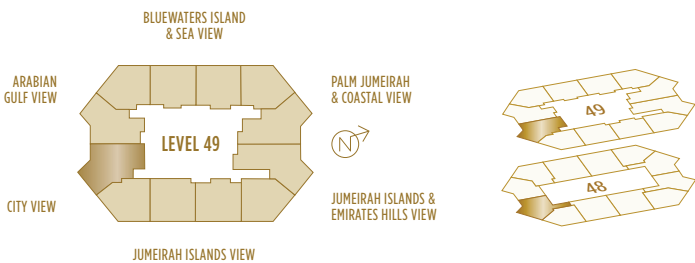

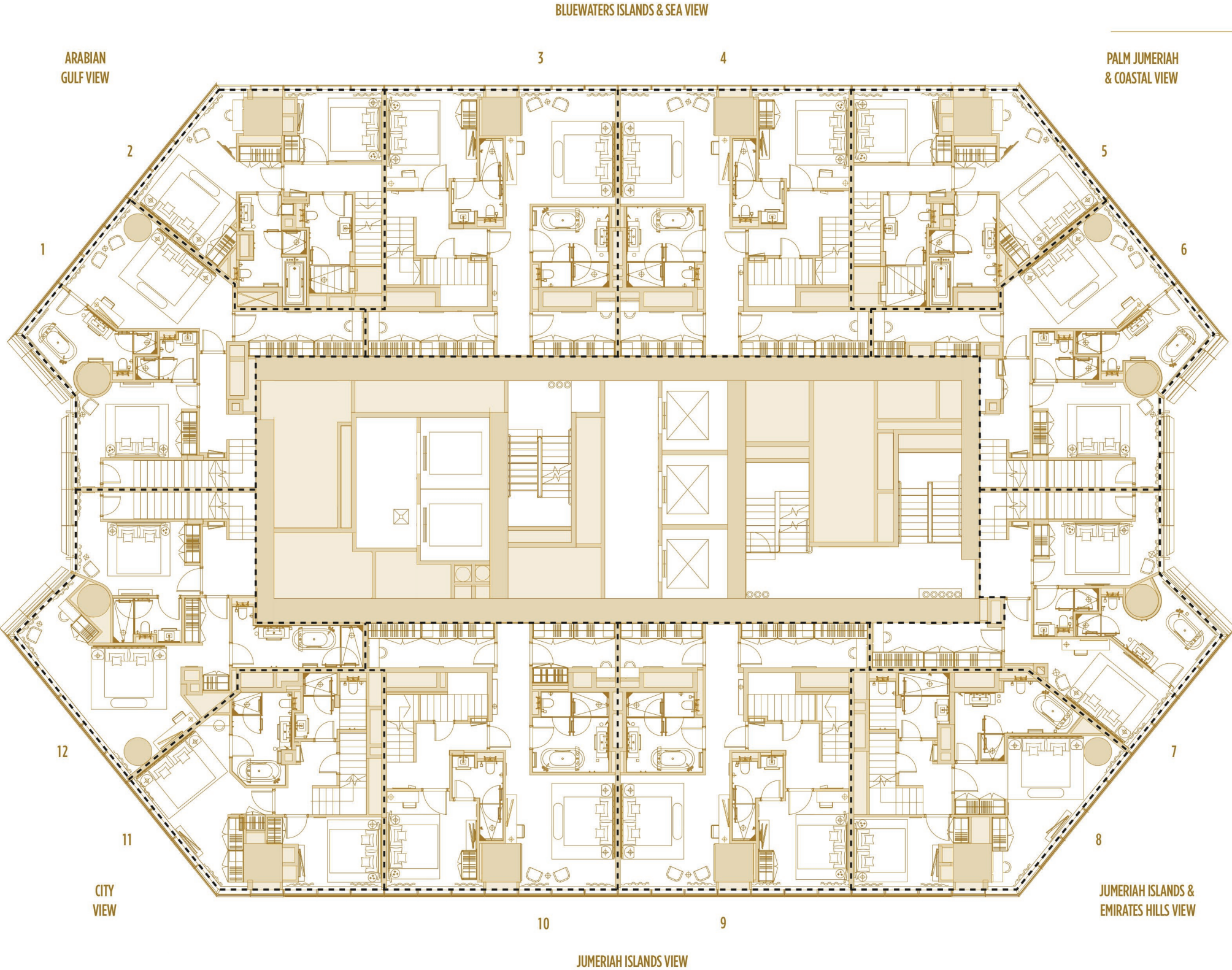

LEVEL 48

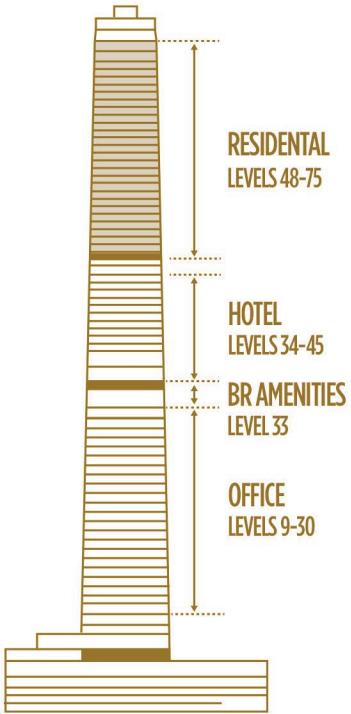

TOTAL AREA

UNIT	TYPE	SQ.M	SQ.FT
1 (4901)	2BR +M DUPLEX TYPE 01	181,35 /	1 952,05
2 (4902)	2BR +M DUPLEX TYPE 02A	150,55 /	1 620,52
3 (4903)	2BR DUPLEX TYPE 03A	189,18 /	2 036,33
4 (4904)	2BR DUPLEX TYPE 03A	189,77 /	2 042,68
5 (4905)	2BR +M DUPLEX TYPE 02B	153,46 /	1 651,84
6 (4906)	2BR +M DUPLEX TYPE 04	191,46 /	2 060,88
7 (4907)	2BR +M DUPLEX TYPE 05	188,46 /	2 028,58
8 (4908)	2BR +M DUPLEX TYPE 06	158,10 /	1 701,79
9 (4909)	2BR DUPLEX TYPE 03D	189,61 /	2 040,96
10 (4910)	2BR DUPLEX TYPE 03C	190,54 /	2 050,97
11 (4911)	2BR +M DUPLEX TYPE 07	148,21 /	1 595,33
12(4912)	2BR +M DUPLEX TYPE 08	189,80 /	2 043,01

BLUEWATERS ISLANDS & SEA VIEW

PALM JUMERIAH
& COASTAL VIEW

ARABIAN
GULF VIEW

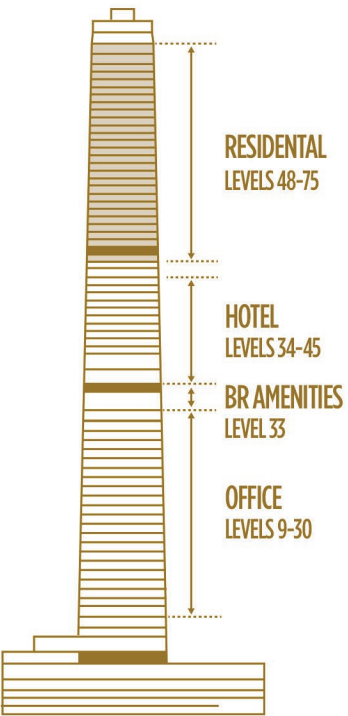
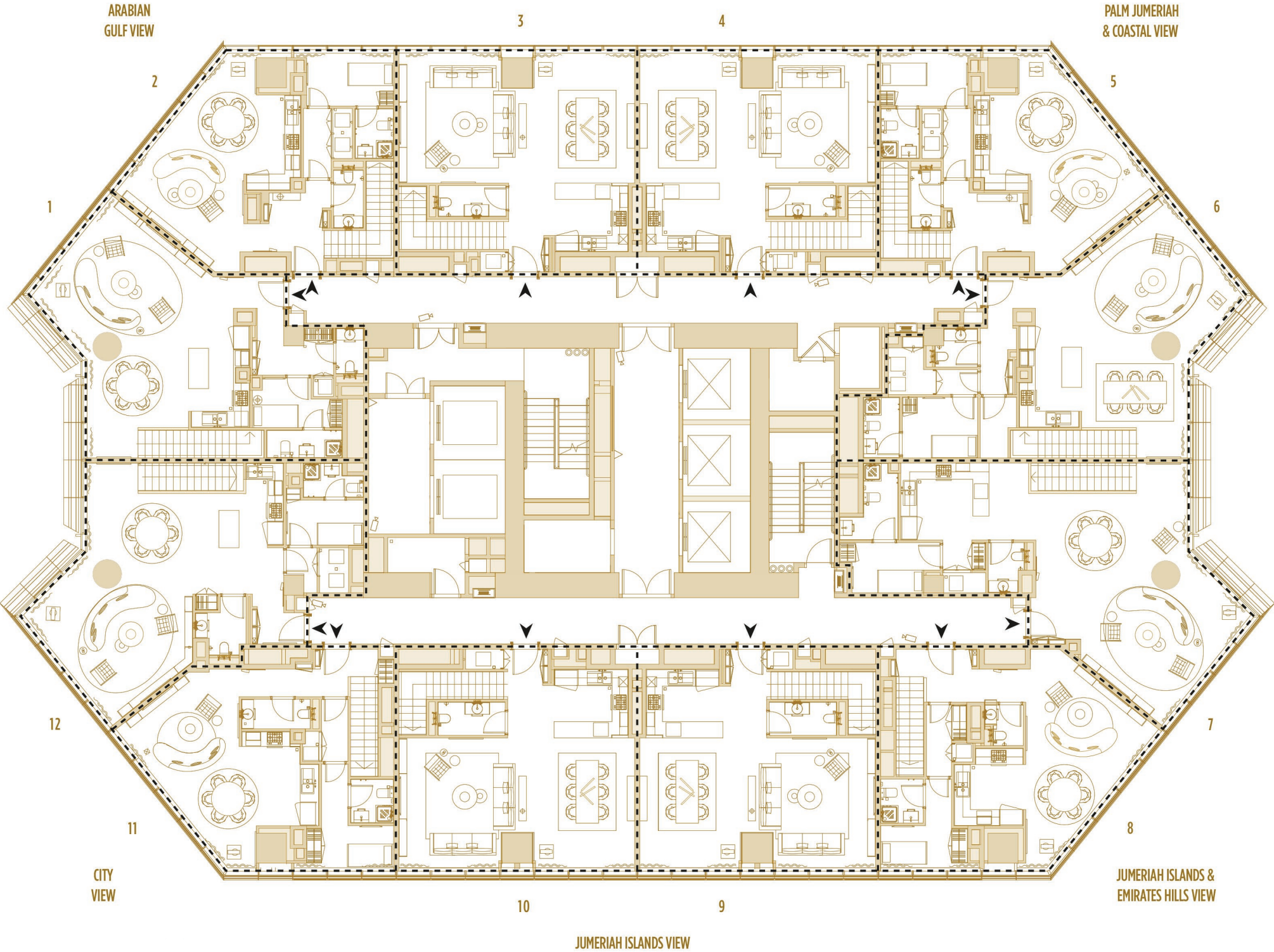

LEVEL 49



TOTAL AREA

UNIT	TYPE	SQ.M	SQ.FT
1 (4901)	2BR +M DUPLEX TYPE 01	181,35 /	1 952,05
2 (4902)	2BR +M DUPLEX TYPE 02A	150,55 /	1 620,52
3 (4903)	2BR DUPLEX TYPE 03A	189,18 /	2 036,33
4 (4904)	2BR DUPLEX TYPE 03A	189,77 /	2 042,68
5 (4905)	2BR +M DUPLEX TYPE 02B	153,46 /	1 651,84
6 (4906)	2BR +M DUPLEX TYPE 04	191,46 /	2 060,88
7 (4907)	2BR +M DUPLEX TYPE 05	188,46 /	2 028,58
8 (4908)	2BR +M DUPLEX TYPE 06	158,10 /	1 701,79
9 (4909)	2BR DUPLEX TYPE 03D	189,61 /	2 040,96
10 (4910)	2BR DUPLEX TYPE 03C	190,54 /	2 050,97
11 (4911)	2BR +M DUPLEX TYPE 07	148,21 /	1 595,33
12(4912)	2BR +M DUPLEX TYPE 08	189,80 /	2 043,01

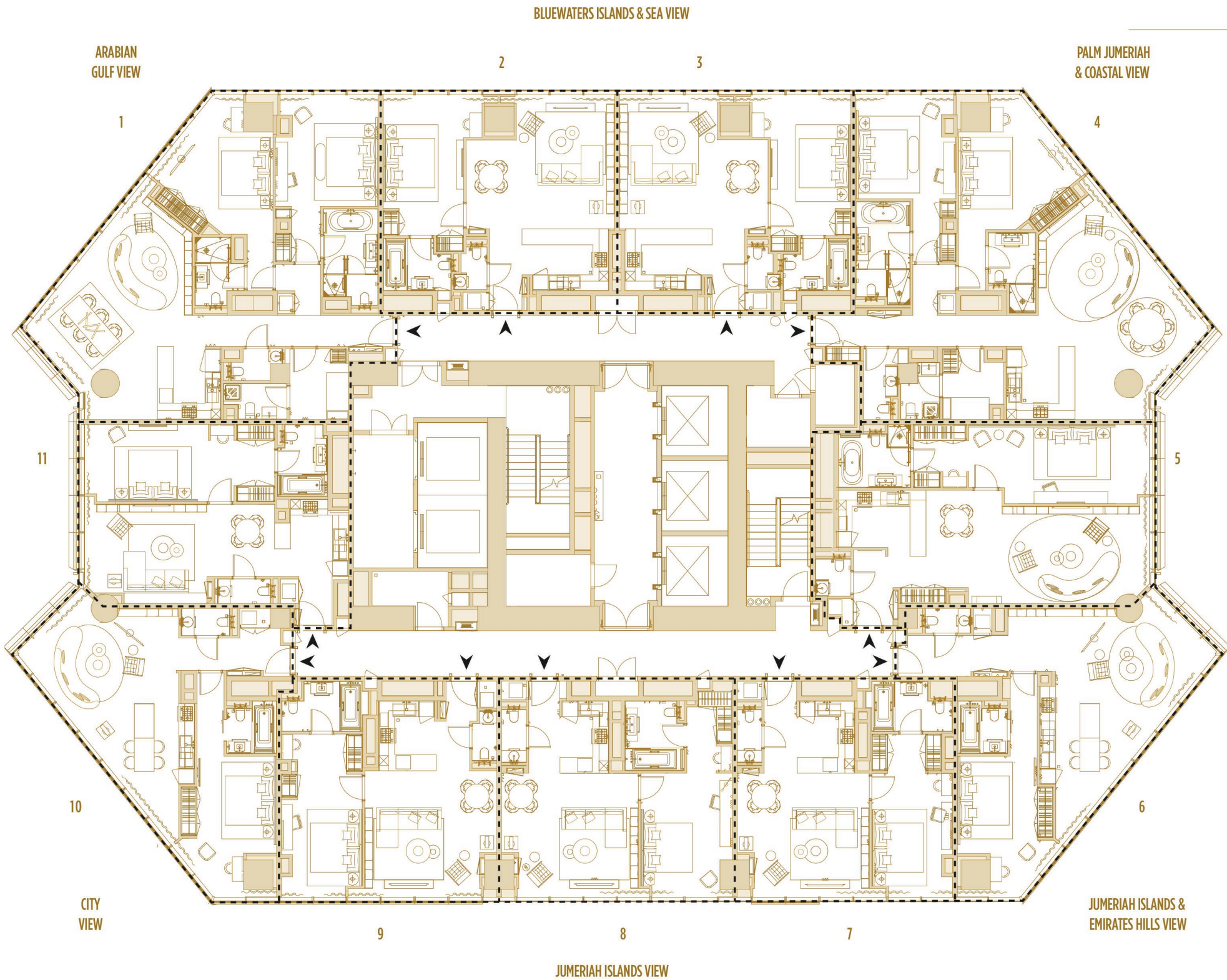

LEVEL 50

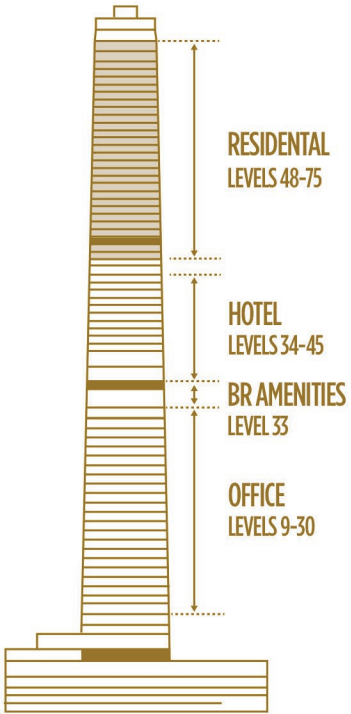

TOTAL AREA

UNIT	TYPE	SQ.M	SQ.FT
1 (5001)	2 BR-2A +M	146,46 /	1 576,50
2 (5002)	1 BR-2	80,38 /	865,21
3 (5003)	1 BR-2	80,59 /	867,47
4 (5004)	2 BR-2 +M	150,69 /	1 622,03
5 (5005)	1 BR-7	99,71 /	1 073,28
6 (5006)	1 BR-4A	90,92 /	978,66
7 (5007)	1 BR-1B	75,81 /	816,02
8 (5008)	1 BR-1A	79,93 /	860,37
9 (5009)	1 BR-1	75,63 /	814,08
10 (5010)	1 BR-4	85,53 /	920,64
11 (5011)	1 BR-3	79,65 /	857,35

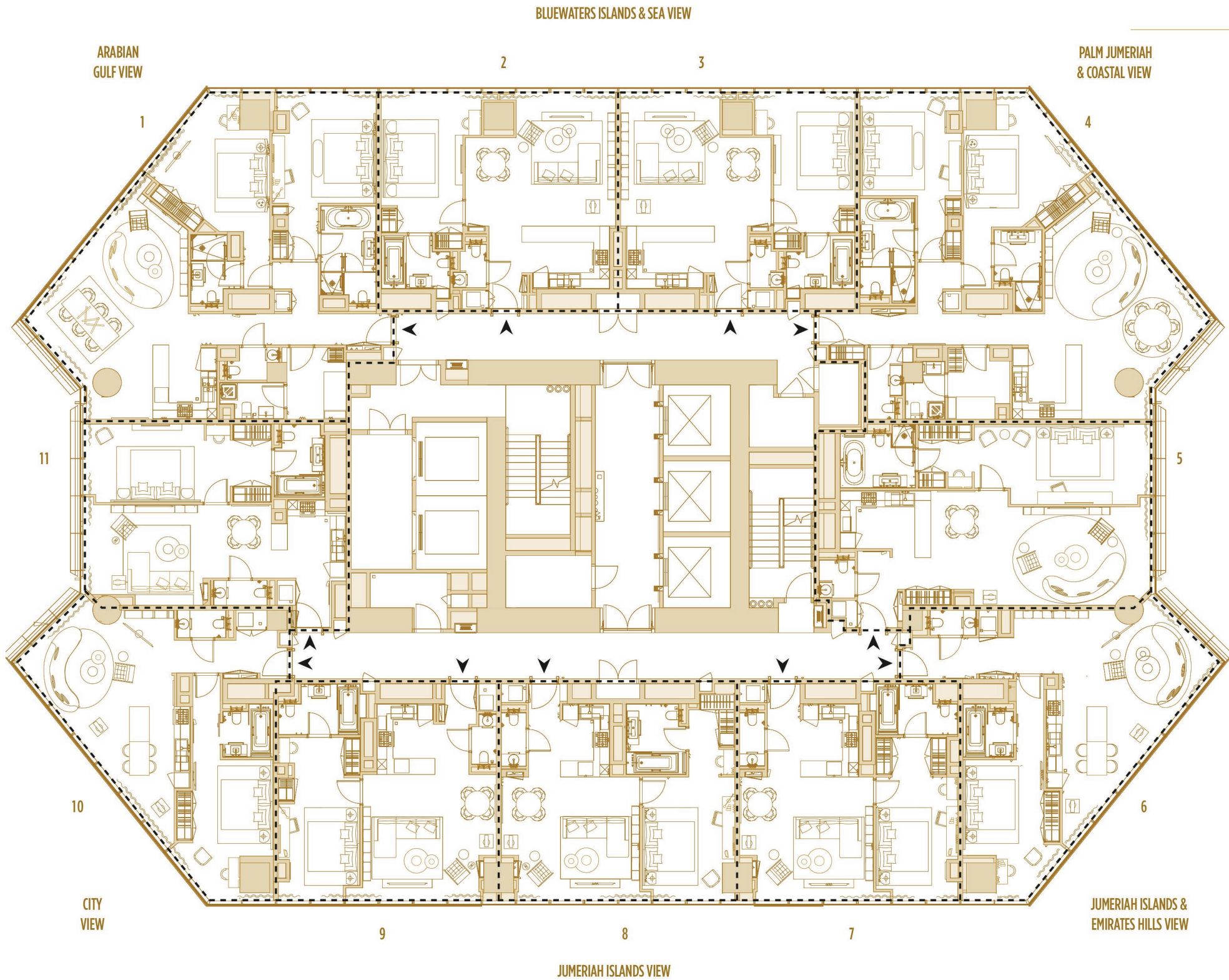

LEVEL 51



TOTAL AREA

UNIT	TYPE	SQ.M	SQ.FT
1 (5101)	2 BR-2A +M	143,76 /	1 547,43
2 (5102)	1 BR-2	79,63 /	857,14
3 (5103)	1 BR-2	79,84 /	859,40
4 (5104)	2 BR-2 +M	147,99 /	1 592,96
5 (5105)	1 BR-7	97,63 /	1 050,89
6 (5106)	1 BR-4A	88,94 /	957,35
7 (5107)	1 BR-1B	75,12 /	808,59
8 (5108)	1 BR-1A	79,19 /	852,40
9 (5109)	1 BR-1	74,94 /	806,65
10 (5110)	1 BR-4	83,51 /	898,90
11 (5111)	1 BR-3	77,61 /	835,39

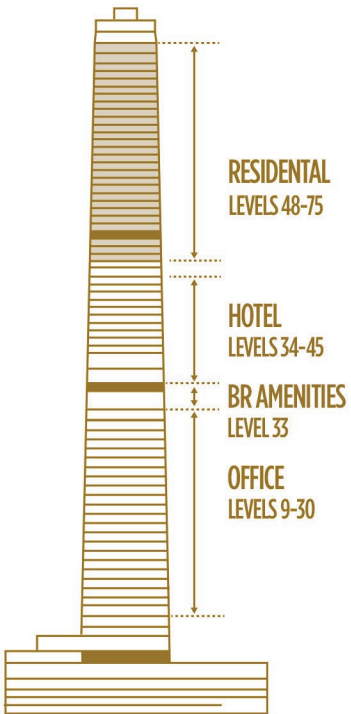

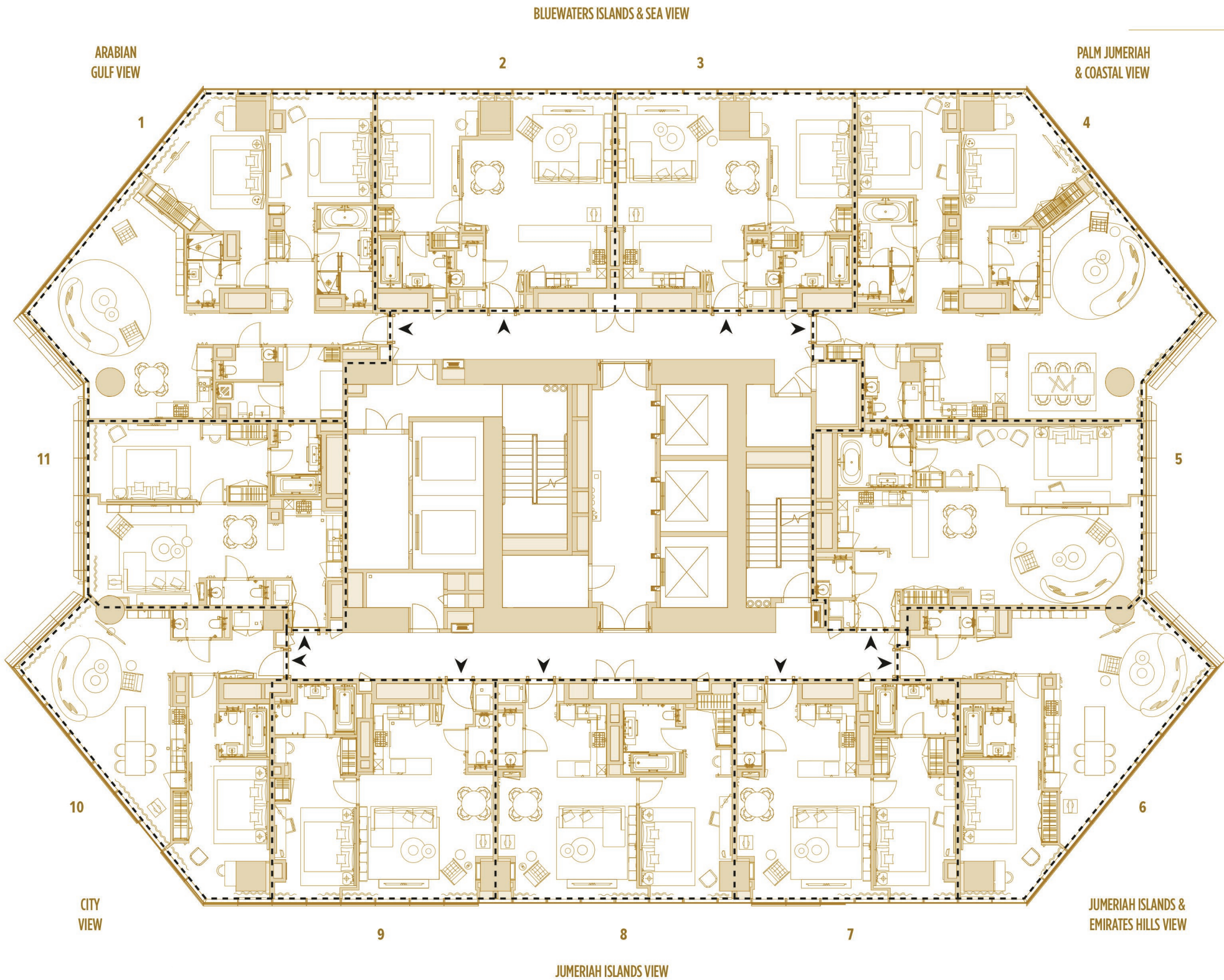

LEVEL 52



TOTAL AREA

UNIT	TYPE	SQ.M	SQ.FT
1 (5201)	2 BR-2A +M	141,01 /	1 517,83
2 (5202)	1 BR-2	78,89 /	849,17
3 (5203)	1 BR-2	79,10 /	851,43
4 (5204)	2 BR-2	145,19 /	1 562,83
5 (5205)	1 BR-7	95,55 /	1 028,50
6 (5206)	1 BR-4A	86,90 /	935,39
7 (5207)	1 BR-1B	74,43 /	801,16
8 (5208)	1 BR-1A	78,44 /	844,33
9 (5209)	1 BR-1	74,25 /	799,23
10 (5210)	1 BR-4	81,48 /	877,05
11 (5211)	1 BR-3	75,53 /	813,00

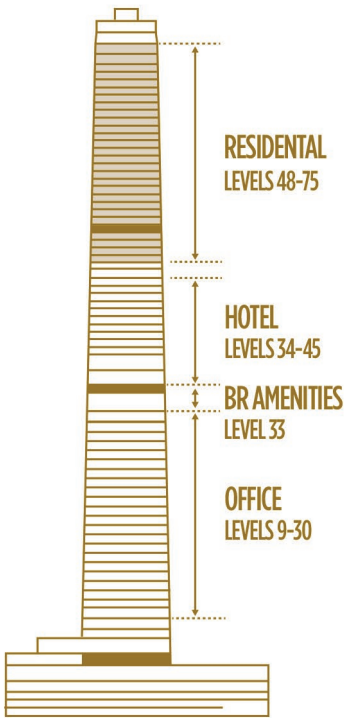

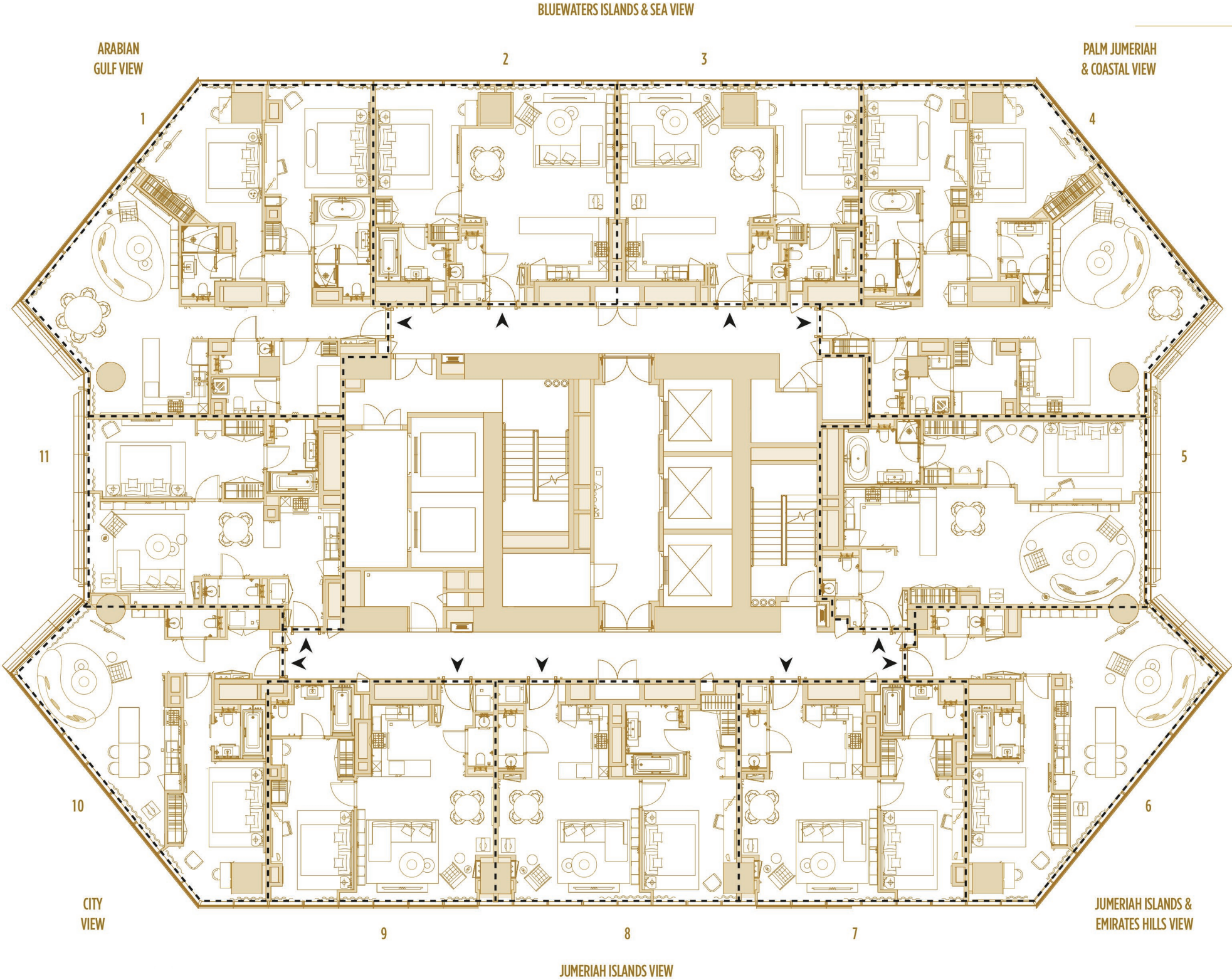

LEVEL 53



TOTAL AREA

UNIT	TYPE	SQ.M	SQ.FT
1 (5301)	2 BR-2A +M	138.19 / 1,487.48	
2 (5302)	1 BR-2	78.14 / 841.10	
3 (5303)	1 BR-2	78.35 / 1,622.23	
4 (5304)	2 BR-2 +M	142.42 / 1,533.01	
5 (5305)	1 BR-7	93.57 / 1,007.19	
6 (5306)	1 BR-4A	84.75 / 912.25	
7 (5307)	1 BR-1B	73.73 / 793.63	
8 (5308)	1 BR-1A	77.70 / 836.36	
9 (5309)	1 BR-1	73.55 / 791.69	
10 (5310)	1 BR-4	79.33 / 853.91	
11 (5311)	1 BR-3	73.54 / 791.58	

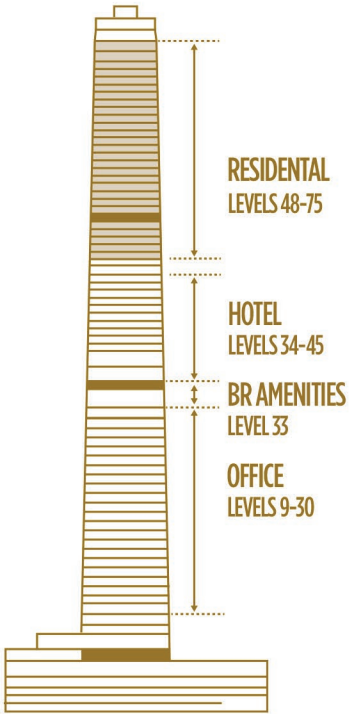

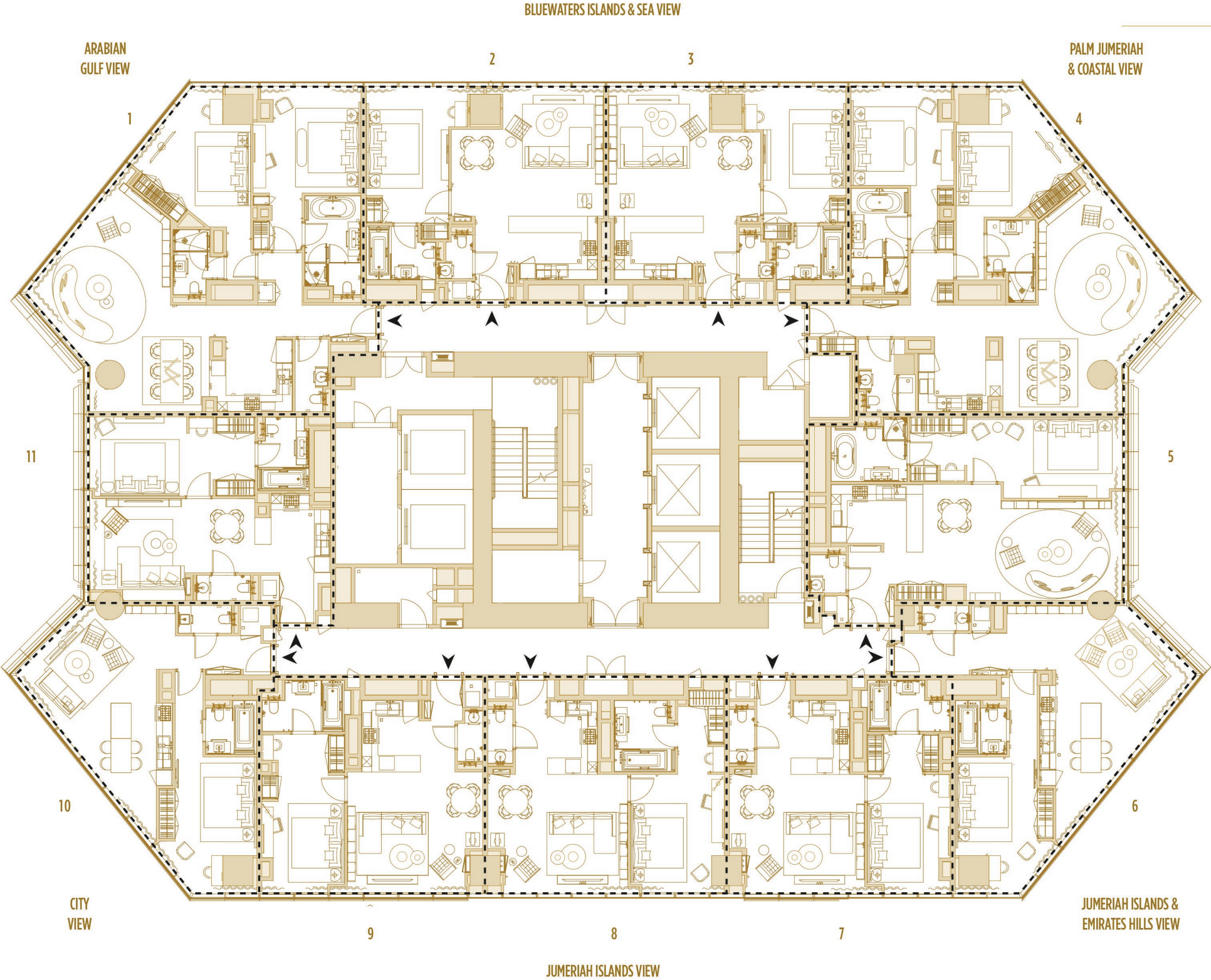

LEVEL 54



TOTAL AREA

UNIT	TYPE	SQ.M	SQ.FT
1 (5401)	2 BR-2A	135,35	1 456,91
2 (5402)	1 BR-2	77,37	832,81
3 (5403)	1 BR-2	77,61	835,39
4 (5404)	2 BR-2	139,54	1 502,01
5 (5405)	1 BR-7	91,70	987,06
6 (5406)	1 BR-4B	82,72	890,40
7 (5407)	1 BR-1B	72,75	783,08
8 (5408)	1 BR-1A	76,95	828,29
9 (5409)	1 BR-1	72,86	784,27
10 (5410)	1 BR-4C	77,30	832,06
11 (5411)	1 BR-3	71,62	770,92

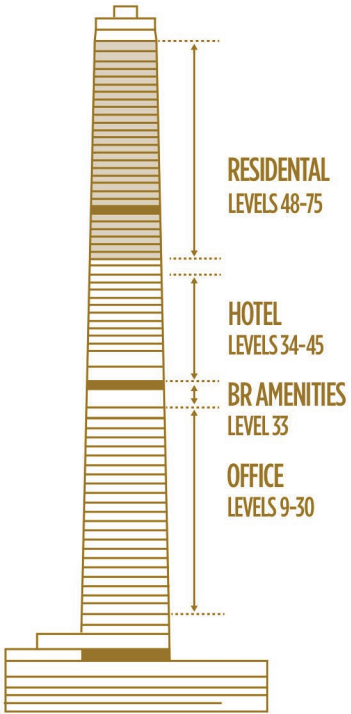

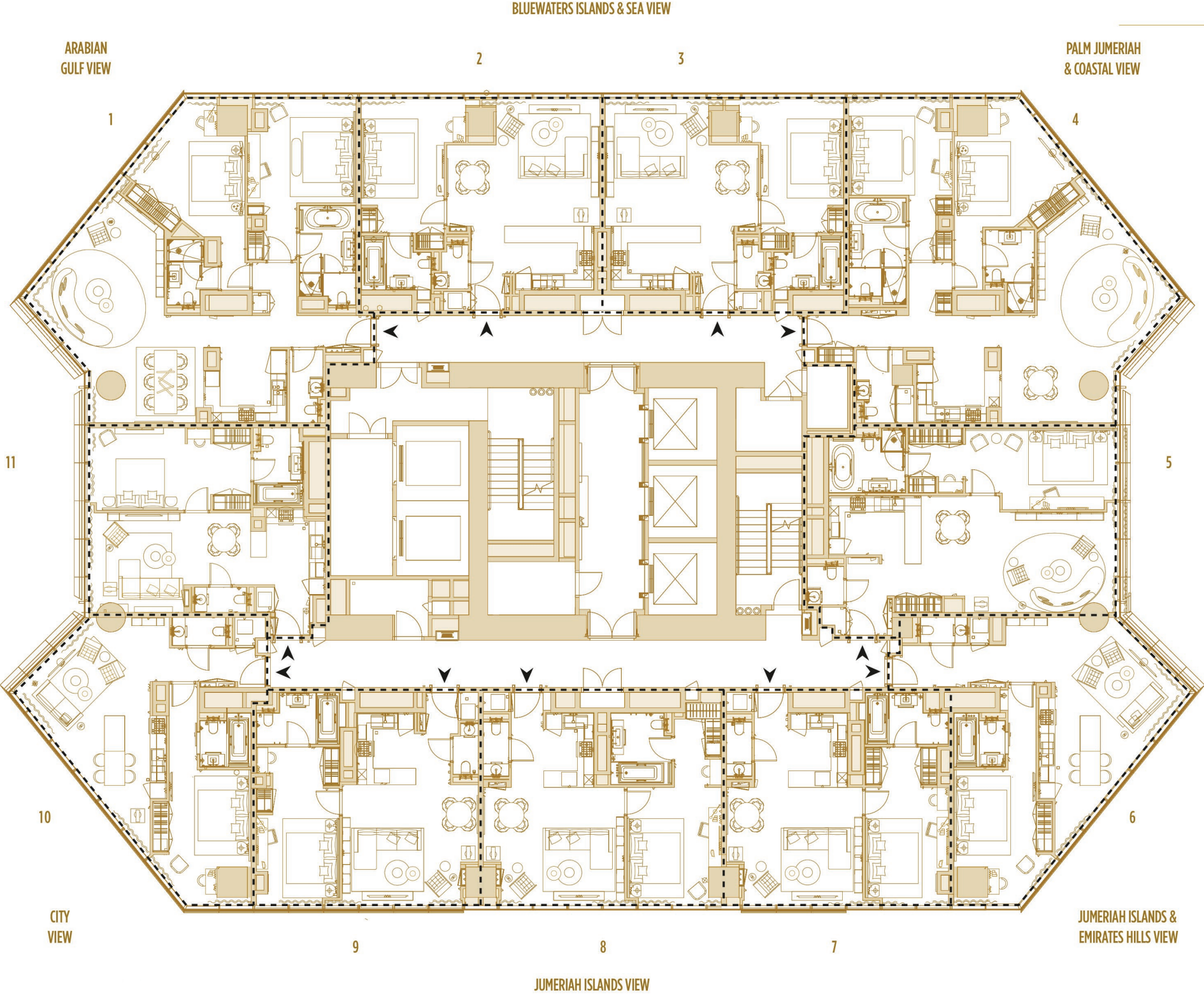

LEVEL 55

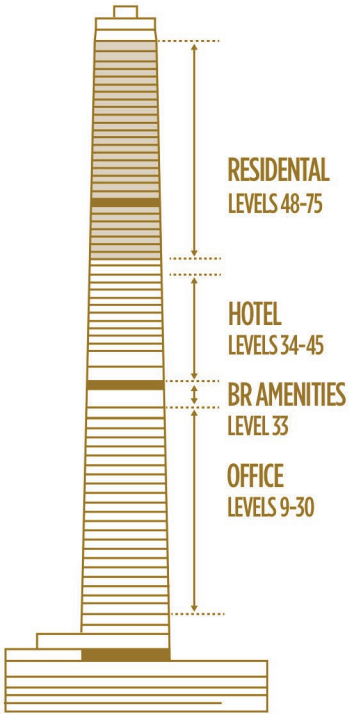

TOTAL AREA

UNIT	TYPE	SQ.M	SQ.FT
1 (5501)	2 BR-2A	132,42 /	1 425,37
2 (5502)	1 BR-2	76,62 /	824,74
3 (5503)	1 BR-2	76,86 /	827,32
4 (5504)	2 BR-2	136,61 /	1 470,47
5 (5505)	1 BR-7	89,49 /	963,27
6 (5506)	1 BR-4B	80,65 /	868,12
7 (5507)	1 BR-1B	72,05 /	775,55
8 (5508)	1 BR-1A	76,21 /	820,32
9 (5509)	1 BR-1	72,17 /	776,84
10 (5510)	1 BR-4C	75,23 /	809,78
11 (5511)	1 BR-3	69,41 /	747,13

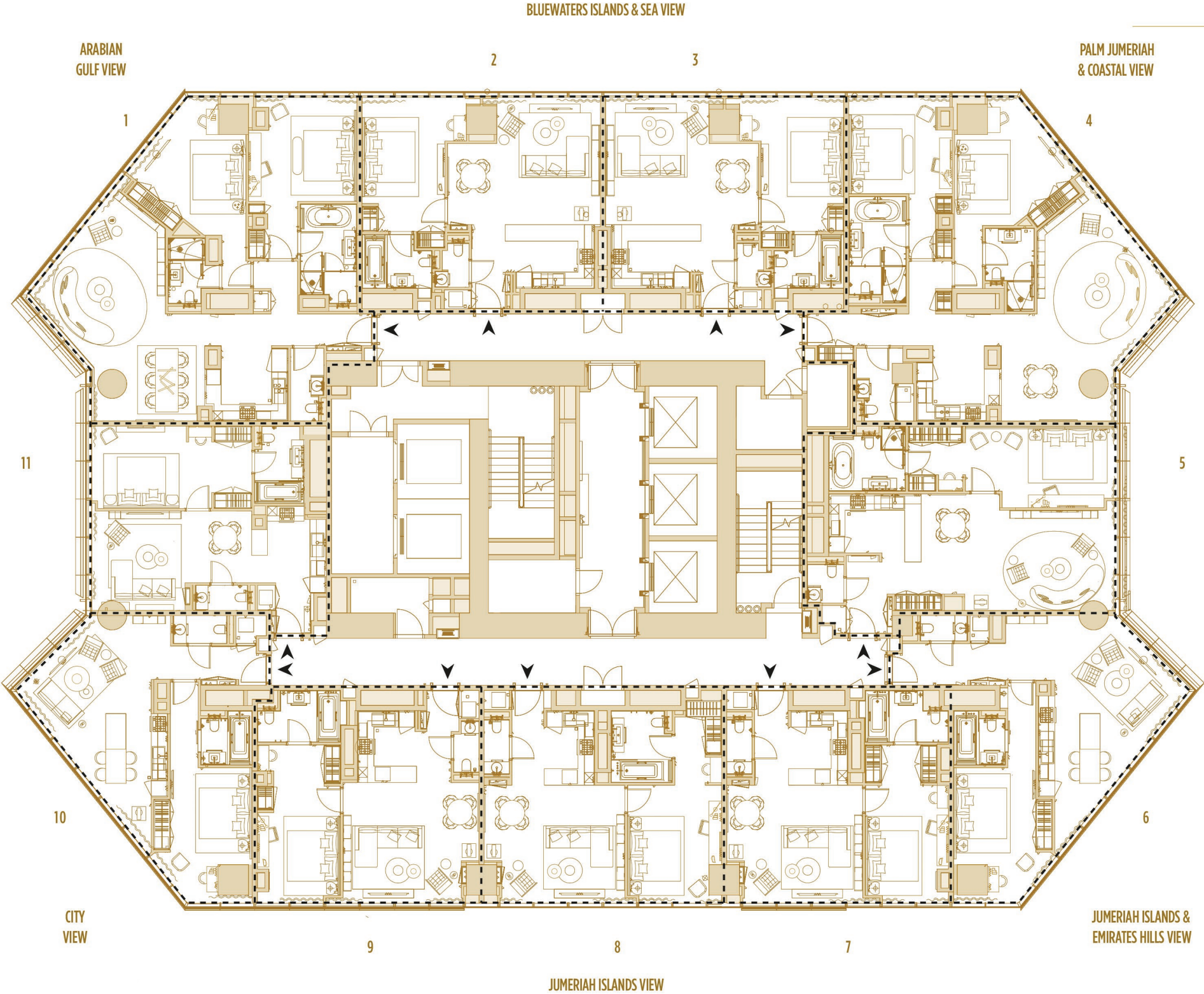

LEVEL 56

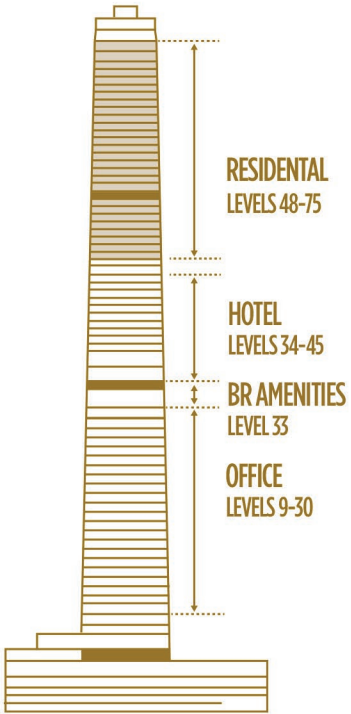

TOTAL AREA

UNIT	TYPE	SQ.M	SQ.FT
1 (5601)	2 BR-2A'	129,44 /	1 393,29
2 (5602)	1 BR-2	75,86 /	816,56
3 (5603)	1 BR-2	76,11 /	819,25
4 (5604)	2 BR-2'	133,62 /	1 438,29
5 (5605)	1 BR-7	87,28 /	939,48
6 (5606)	1 BR-4B	78,53 /	845,30
7 (5607)	1 BR-1B'	71,36 /	768,12
8 (5608)	1 BR-1A	75,47 /	812,36
9 (5609)	1 BR-1'	71,47 /	769,30
10 (5610)	1 BR-4C	73,12 /	787,06
11 (5611)	1 BR-3A	67,21 /	723,45

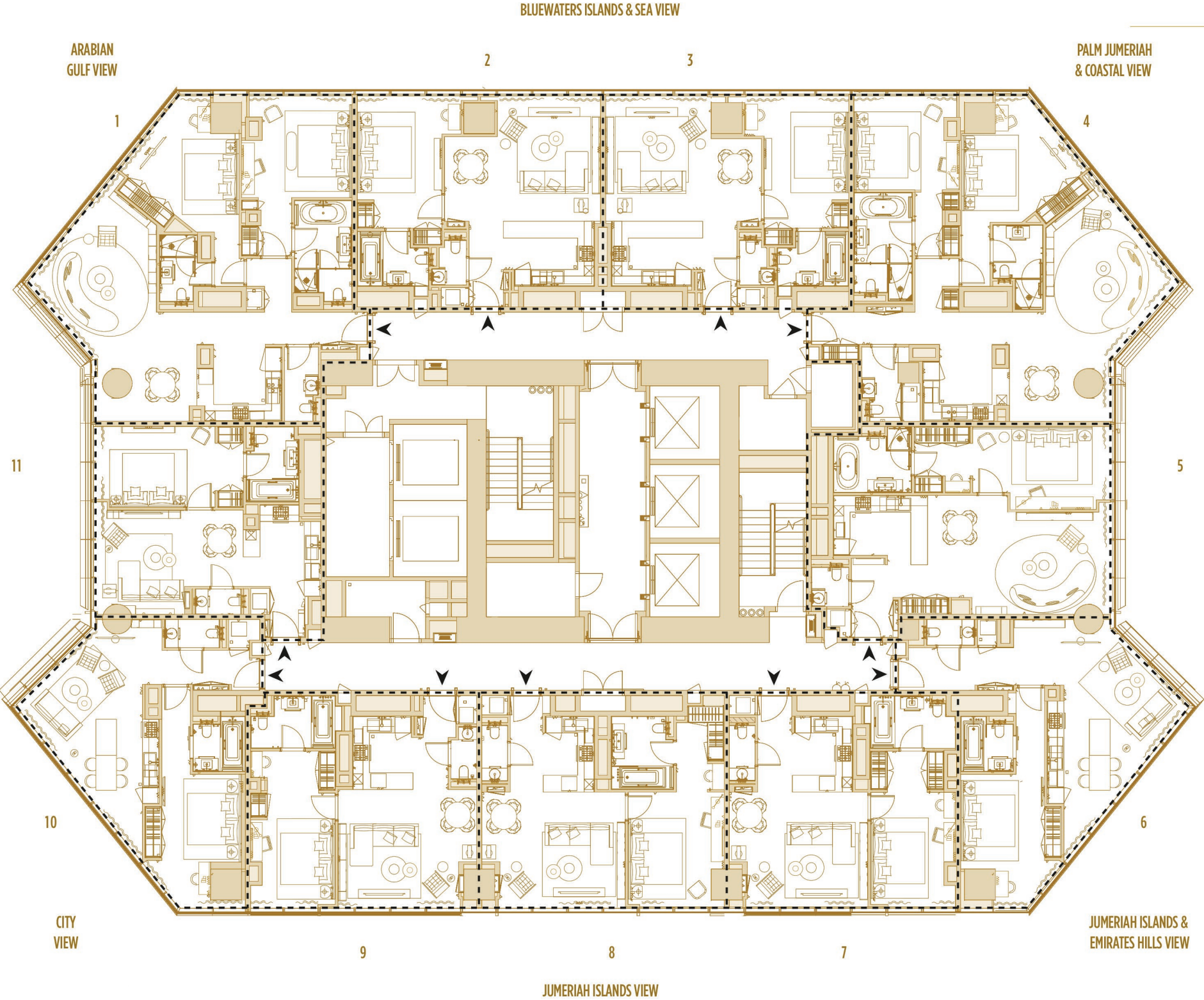

LEVEL 57

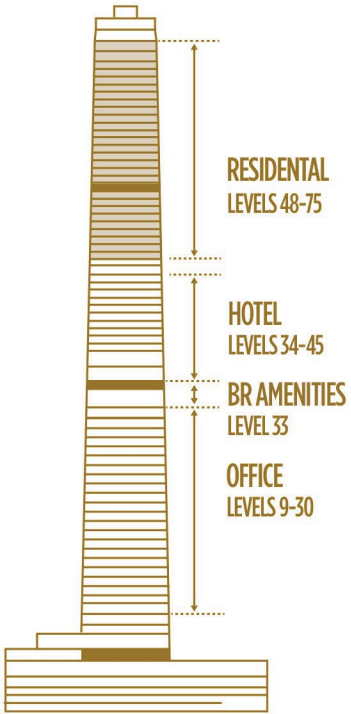

TOTAL AREA

UNIT	TYPE	SQ.M	SQ.FT
1 (5701)	2 BR-2A'	126,38 /	1 360,35
2 (5702)	1 BR-2	75,13 /	808,70
3 (5703)	1 BR-2	75,37 /	811,28
4 (5704)	2 BR-2'	130,58 /	1 405,56
5 (5705)	1 BR-7	85,06 /	915,59
6 (5706)	1 BR-4B	76,36 /	821,94
7 (5707)	1 BR-1B'	70,66 /	760,58
8 (5708)	1 BR-1A	74,72 /	804,29
9 (5709)	1 BR-1'	70,77 /	761,77
10 (5710)	1 BR-4C	70,94 /	763,60
11 (5711)	1 BR-3A	64,99 /	699,55

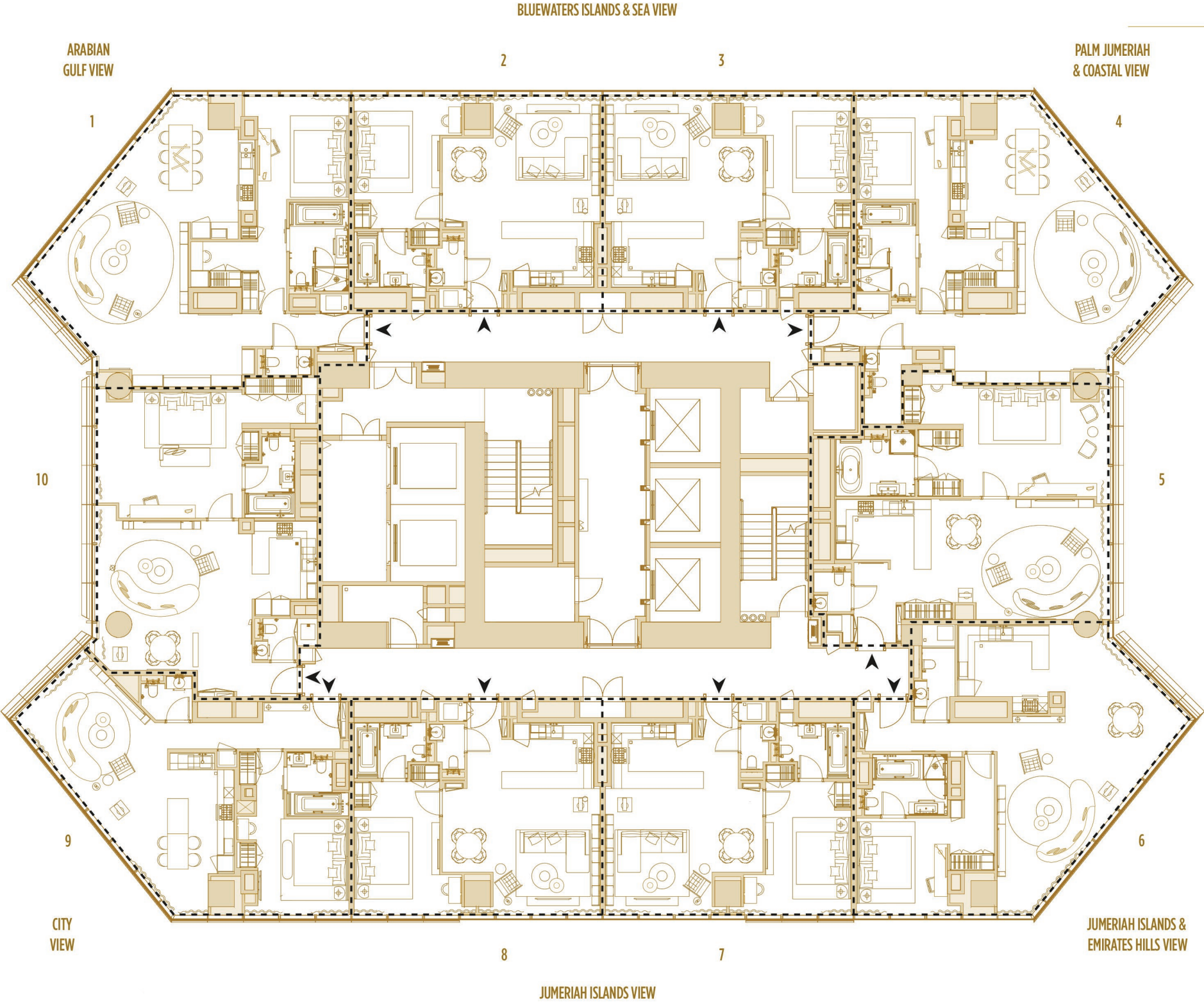

LEVEL 58

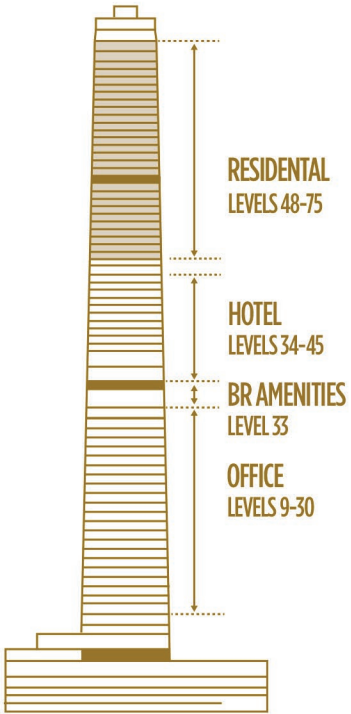

TOTAL AREA

UNIT	TYPE	SQ.M	SQ.FT
1 (5801)	1 BR-9	110,14 /	1 185,55
2 (5802)	1 BR-2	74,38 /	800,63
3 (5803)	1 BR-2	74,62 /	803,21
4 (5804)	1 BR-9A	115,05 /	1 238,40
5 (5805)	1 BR-10	96,53 /	1 039,05
6 (5806)	1 BR-8	105,55 /	1 136,14
7 (5807)	1 BR-2	74,62 /	803,21
8 (5808)	1 BR-2	74,33 /	800,09
9 (5809)	1 BR-5A	87,56 /	942,50
10 (5810)	1 BR-6A	95,44 /	1 027,32

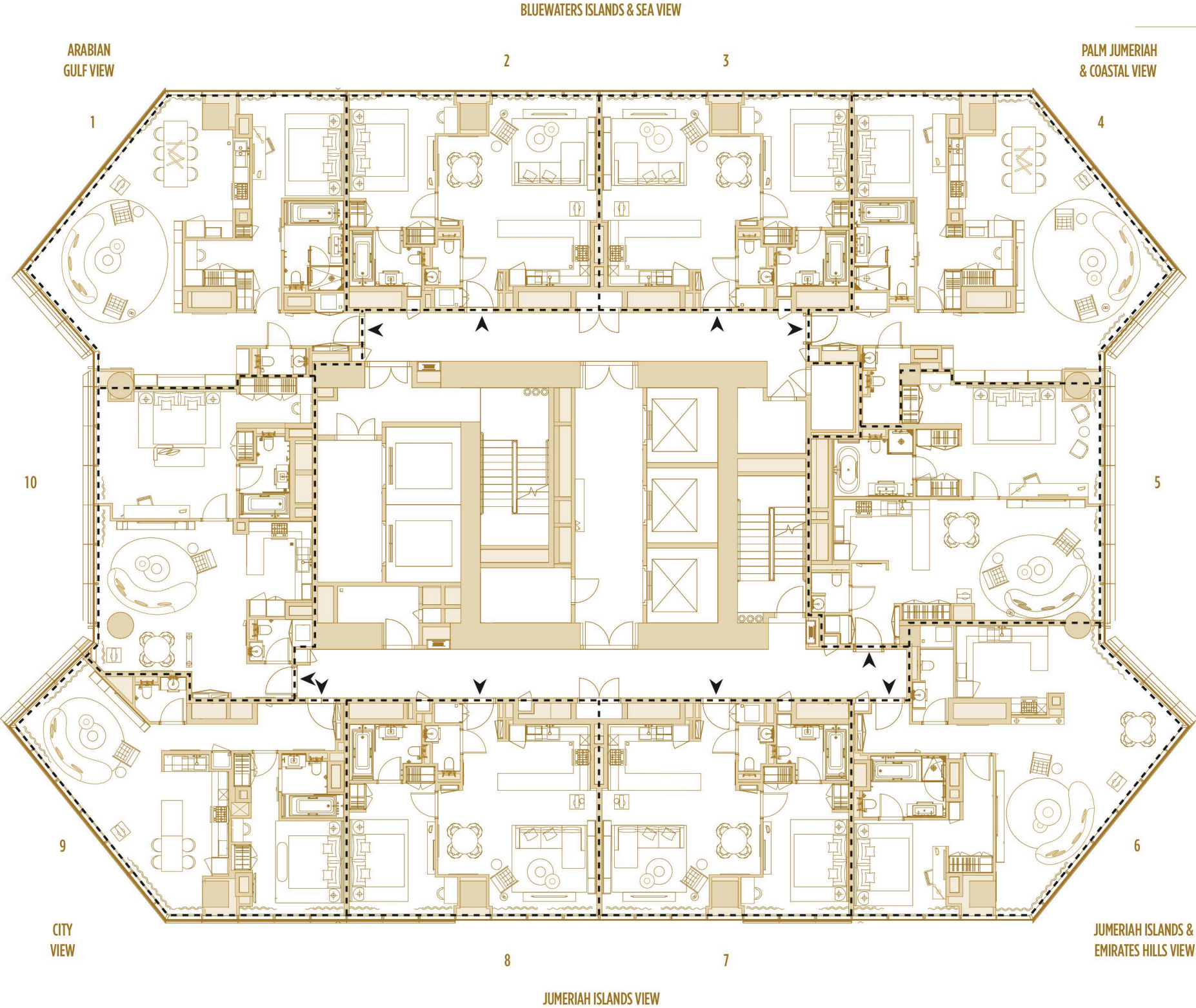

LEVEL 59



TOTAL AREA

UNIT	TYPE	SQ.M	SQ.FT
1 (5901)	1 BR-9	107,45 /	1 156,59
2 (5902)	1 BR-2	73,63 /	792,55
3 (5903)	1 BR-2	73,88 /	795,24
4 (5904)	1 BR-9A	112,35 /	1 209,34
5 (5905)	1 BR-10	93,89 /	1 010,63
6 (5906)	1 BR-8	103,09 /	1 109,66
7 (5907)	1 BR-2	73,73 /	793,63
8 (5908)	1 BR-2	73,61 /	792,34
9 (5909)	1 BR-5A	85,36 /	918,82
10 (5910)	1 BR-6A	92,34 /	993,95

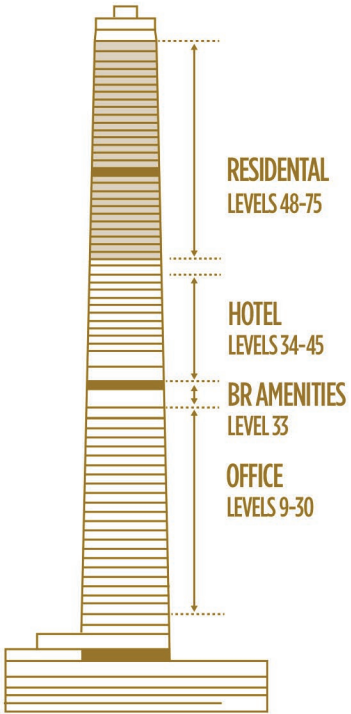

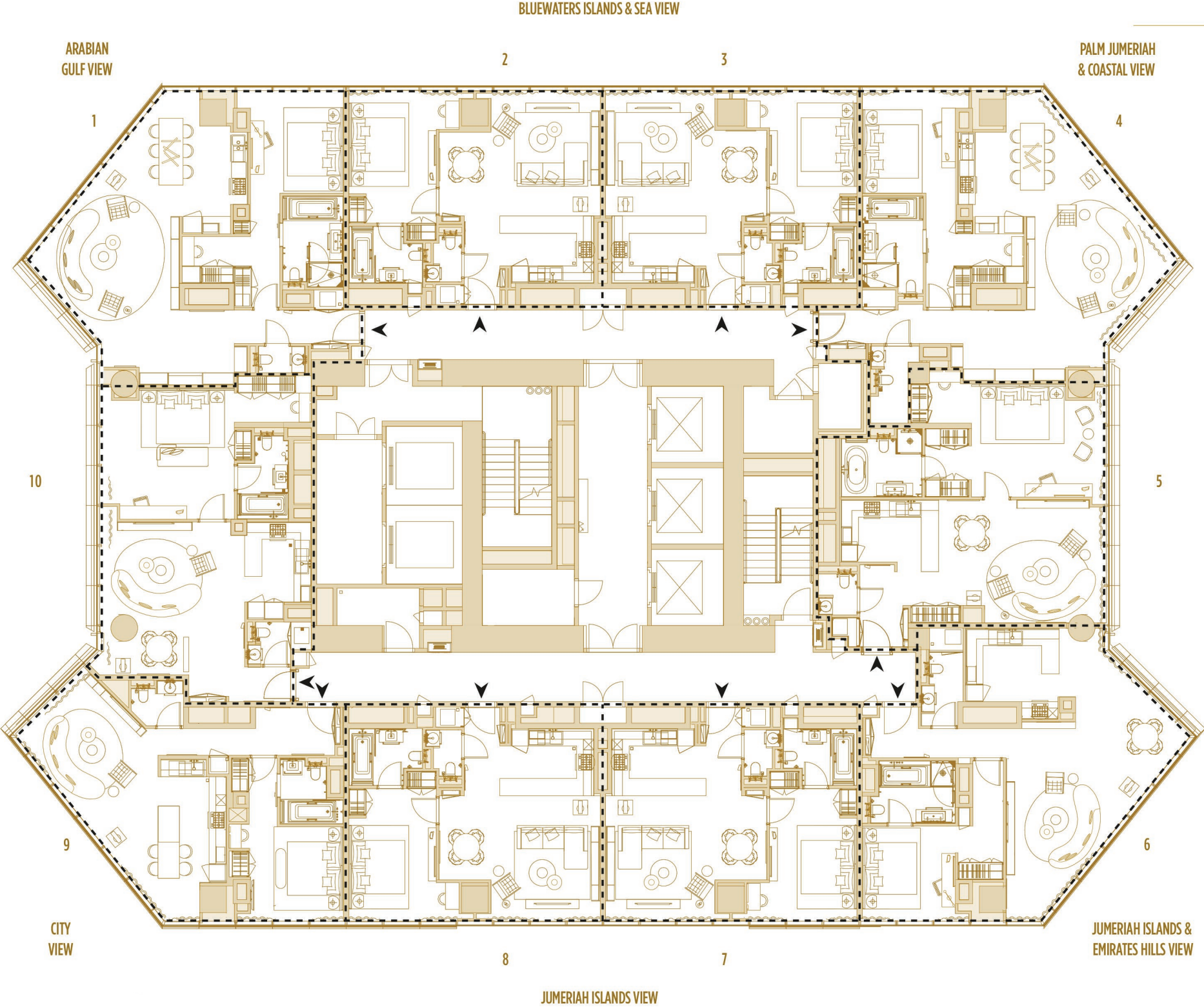

LEVEL 60



TOTAL AREA

UNIT	TYPE	SQ.M	SQ.FT
1 (6001)	1 BR-9	104,66 /	1 126,56
2 (6002)	1 BR-2	72,86 /	784,27
3 (6003)	1 BR-2	73,16 /	787,49
4 (6004)	1 BR-9A	109,57 /	1 179,41
5 (6005)	1 BR-10	91,25 /	982,22
6 (6006)	1 BR-8	100,28 /	1 079,41
7 (6007)	1 BR-2	73,16 /	787,49
8 (6008)	1 BR-2	72,84 /	784,05
9 (6009)	1 BR-5A	83,16 /	895,13
10 (6010)	1 BR-6A	89,27 /	960,90

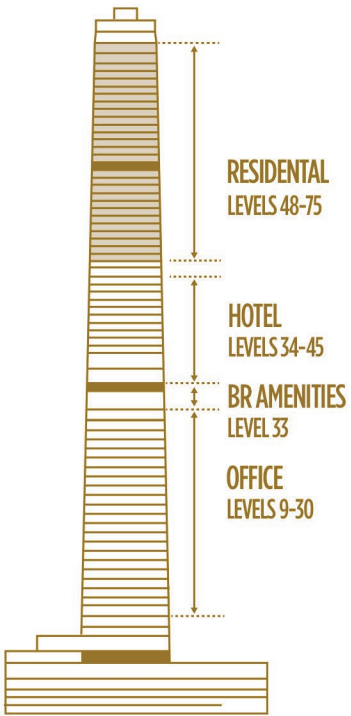

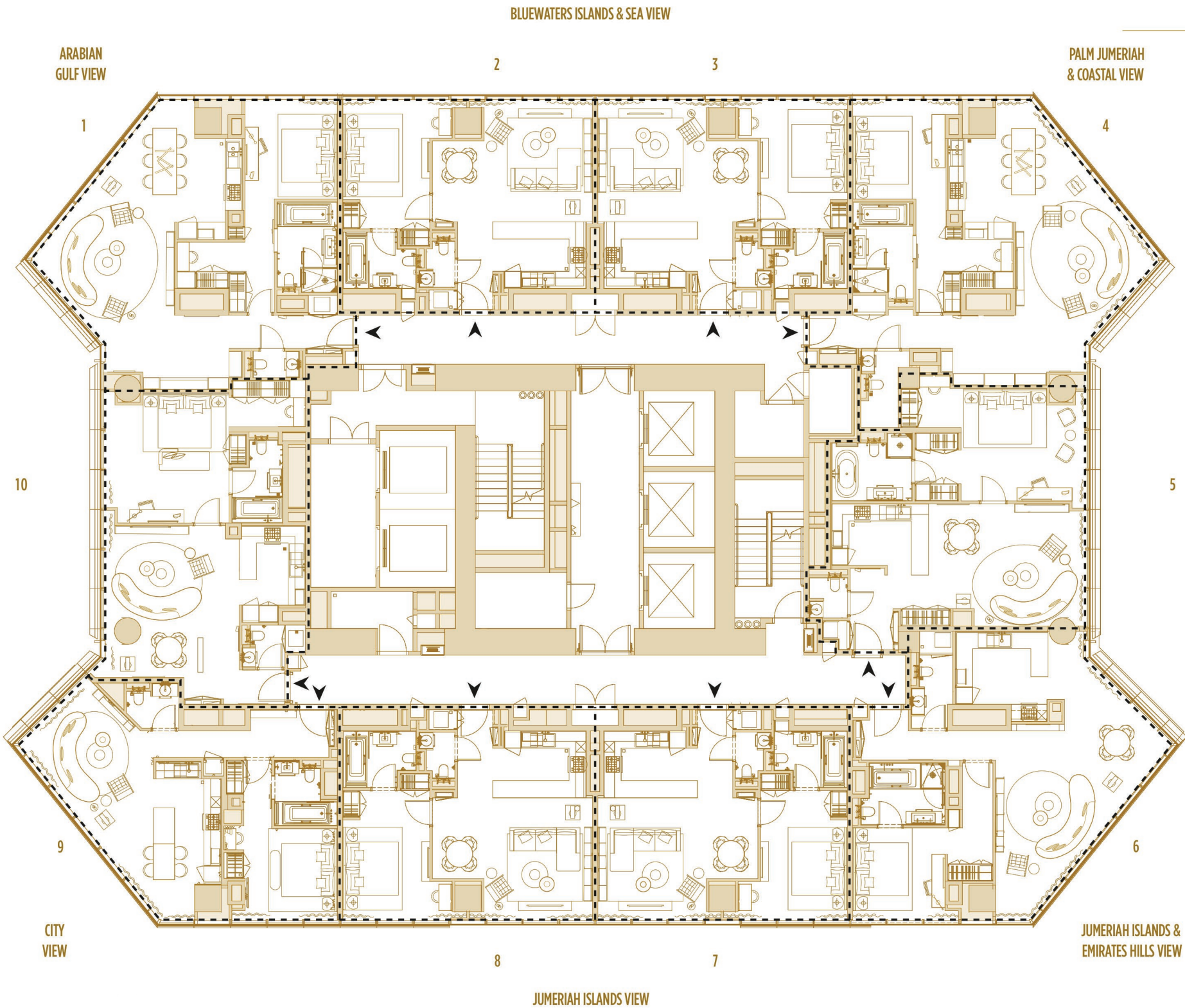

LEVEL 61



TOTAL AREA

UNIT	TYPE	SQ.M	SQ.FT
1 (6101)	1 BR-9	101,82 /	1 126,56
2 (6102)	1 BR-2	72,11 /	784,27
3 (6103)	1 BR-2	72,41 /	787,49
4 (6104)	1 BR-9A	106,73 /	1 179,41
5 (6105)	1 BR-10	88,61 /	982,22
6 (6106)	1 BR-8	97,28 /	1 079,41
7 (6107)	1 BR-2	72,39 /	787,49
8 (6108)	1 BR-2	72,12 /	784,05
9 (6109)	1 BR-5A	80,97 /	895,13
10 (6110)	1 BR-6A	86,10 /	960,90

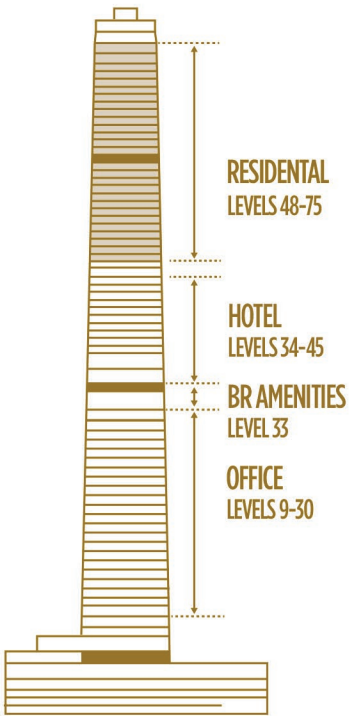

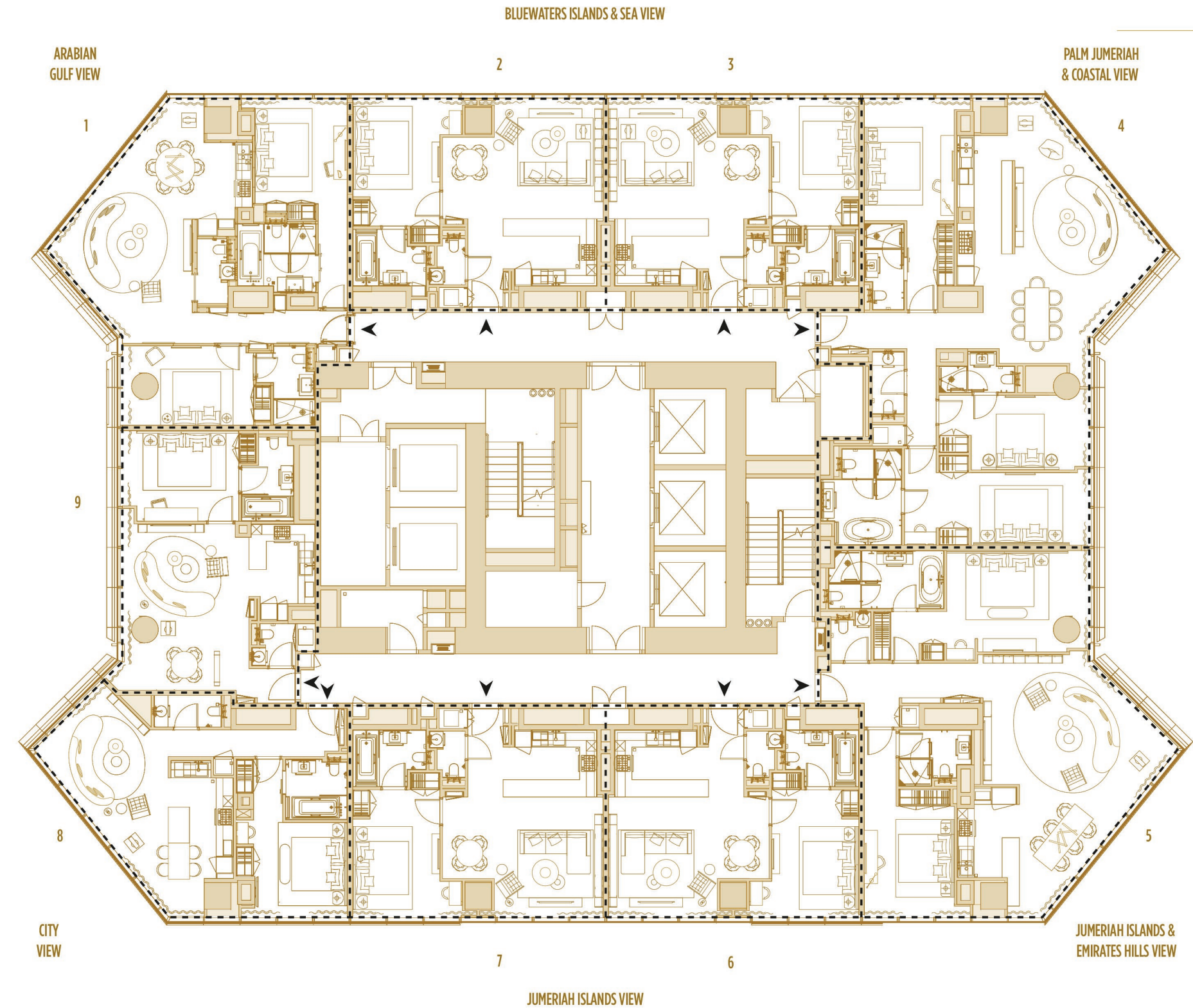

LEVEL 62



TOTAL AREA

UNIT	TYPE	SQ.M	SQ.FT
1 (6201)	2 BR-7	110,29 /	1 187,16
2 (6202)	1 BR-2	71,42 /	768,76
3 (6203)	1 BR-2	71,64 /	771,13
4 (6204)	3 BR-1	159,74 /	1 719,44
5 (6205)	2 BR-3	136,85 /	1 473,05
6 (6206)	1 BR-2	71,66 /	771,35
7 (6207)	1 BR-2	71,35 /	768,01
8 (6208)	1 BR-5	78,91 /	849,39
9 (6209)	1 BR-6	71,29 /	767,37

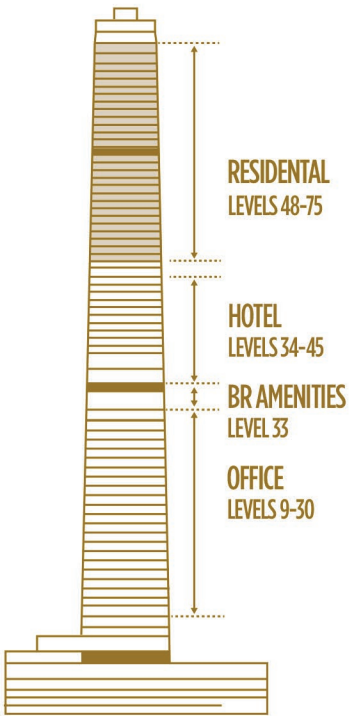

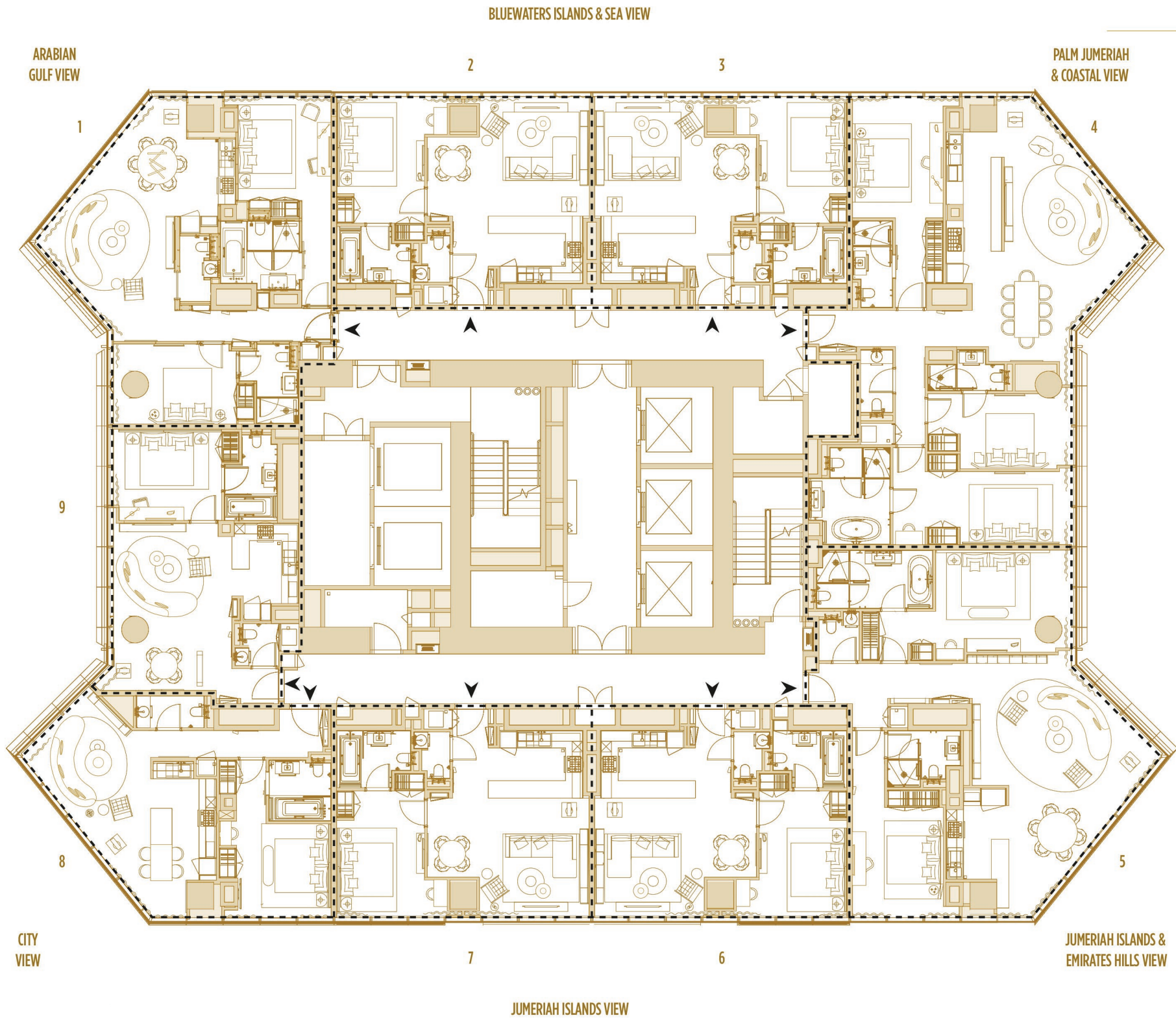

LEVEL 63

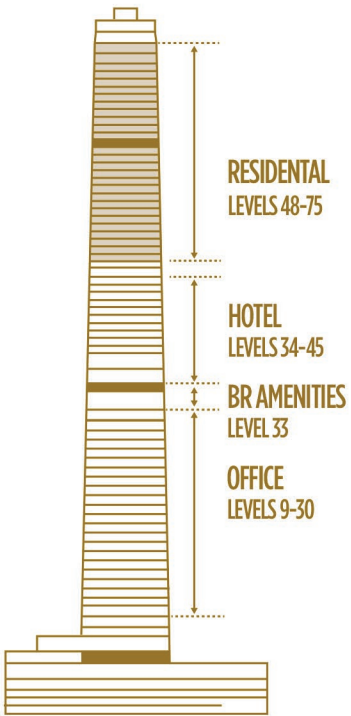

TOTAL AREA

UNIT	TYPE	SQ.M	SQ.FT
1 (6301)	2 BR-7	106,91 /	1 150,78
2 (6302)	1 BR-2	70,67 /	760,69
3 (6303)	1 BR-2	70,89 /	763,06
4 (6304)	3 BR-1	155,02 /	1 668,64
5 (6305)	2 BR-3	133,12 /	1 432,90
6 (6306)	1 BR-2	70,92 /	763,38
7 (6307)	1 BR-2	70,60 /	759,94
8 (6308)	1 BR-5	76,72 /	825,81
9 (6309)	1 BR-6	68,44 /	736,69

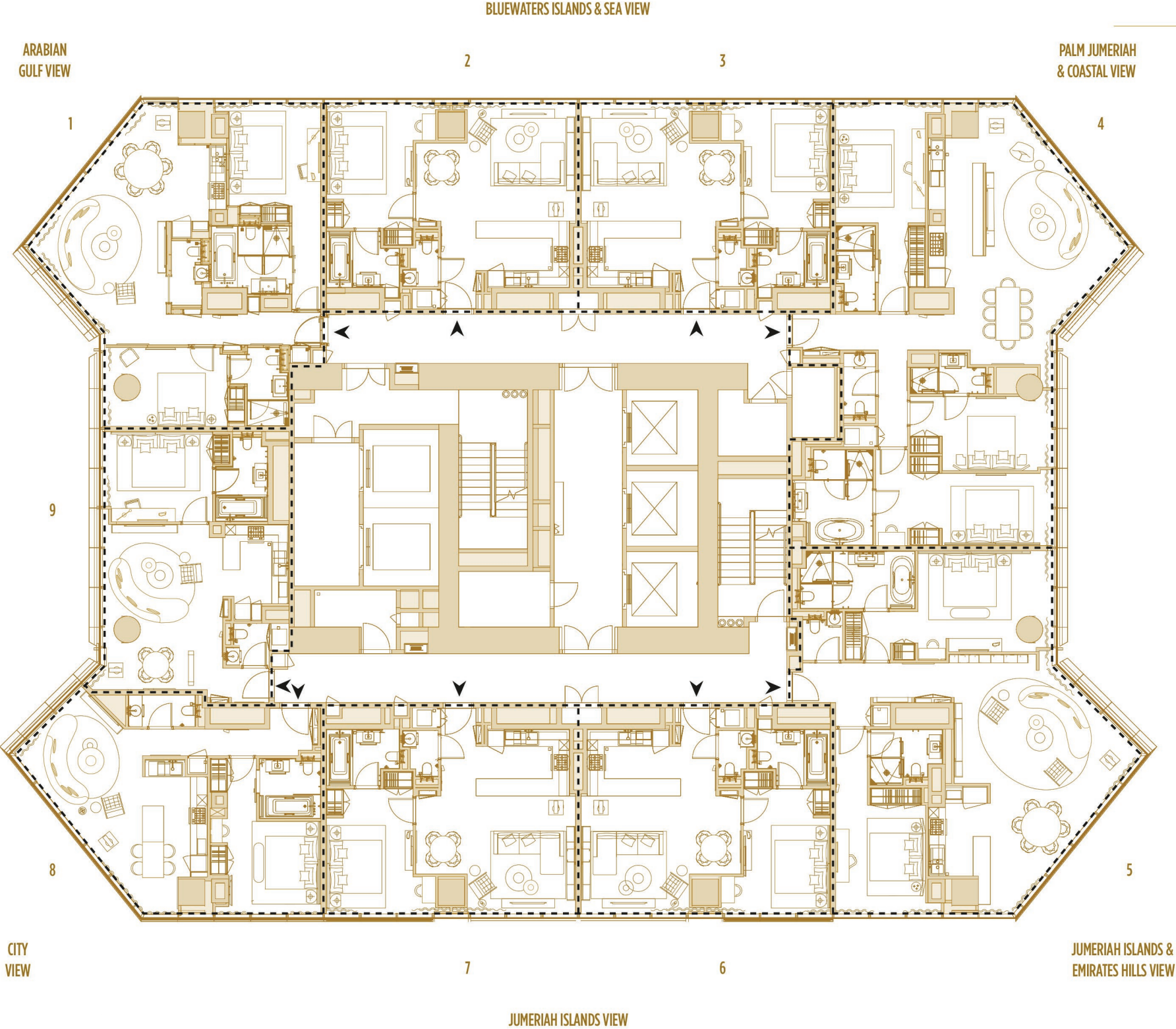

LEVEL 64

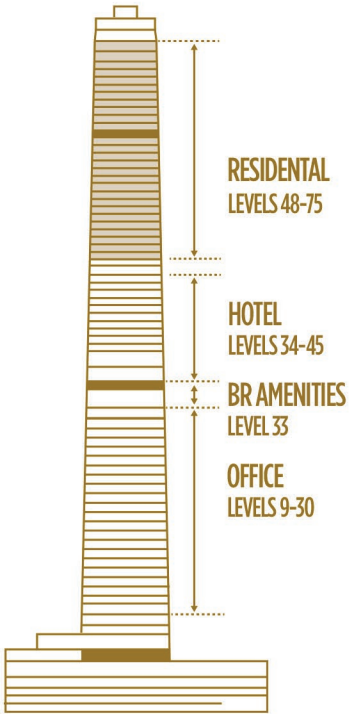

TOTAL AREA

UNIT	TYPE	SQ.M	SQ.FT
1 (6401)	2 BR-7A	103,48 /	1 113,86
2 (6402)	1 BR-2	69,89 /	752,30
3 (6403)	1 BR-2	70,15 /	755,09
4 (6404)	3 BR-1	150,25 /	1 617,29
5 (6405)	2 BR-3	129,35 /	1 392,32
6 (6406)	1 BR-2	70,15 /	755,09
7 (6407)	1 BR-2	69,88 /	752,19
8 (6408)	1 BR-5B	76,55 /	823,98
9 (6409)	1 BR-6	63,52 /	683,73

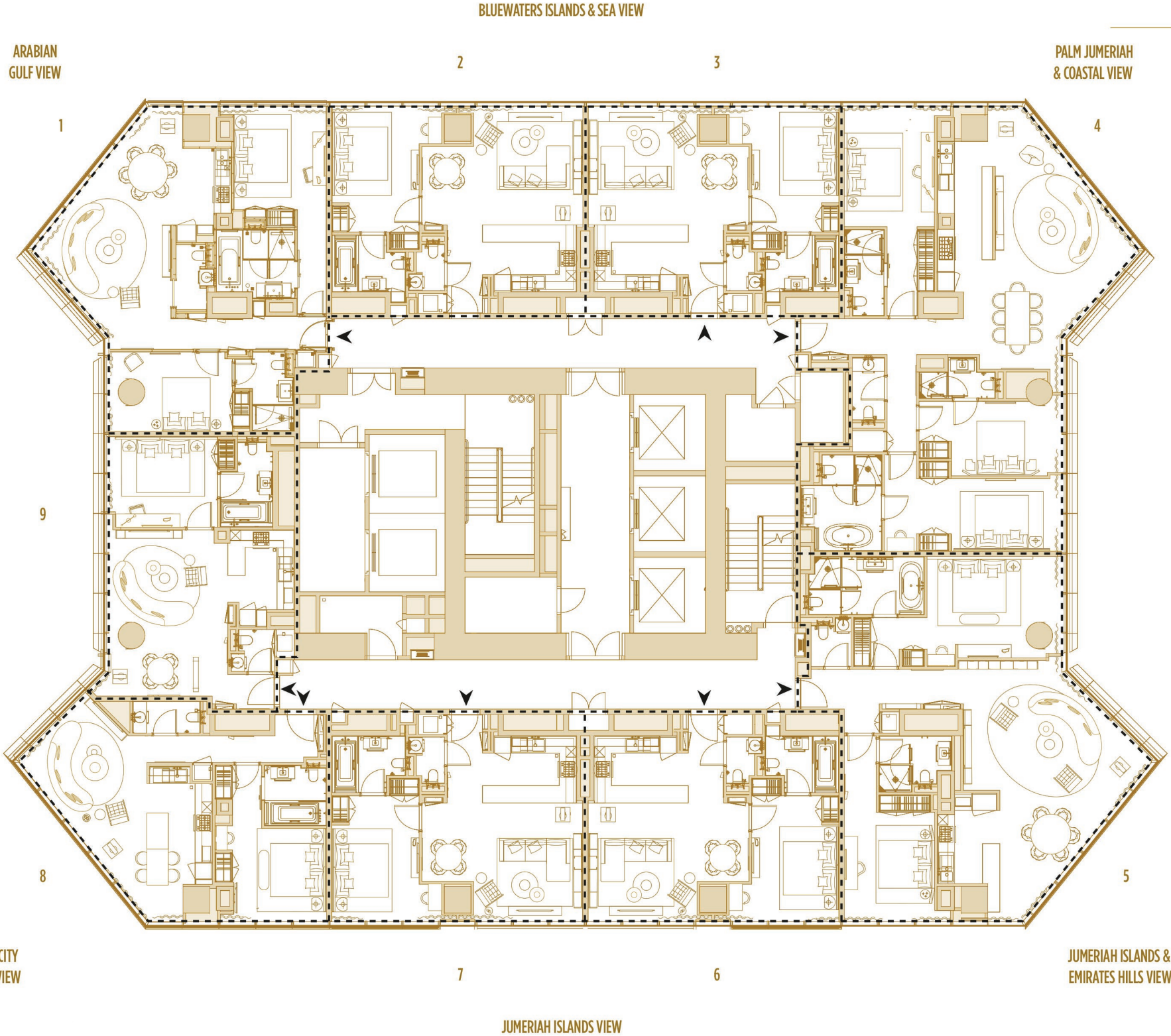

LEVEL 65



TOTAL AREA

UNIT	TYPE	SQ.M	SQ.FT
1 (6501)	2 BR-7A	99,95 /	1 075,86
2 (6502)	1 BR-2	69,15 /	744,33
3 (6503)	1 BR-2	69,40 /	747,02
4 (6504)	3 BR-1	145,42 /	1 565,30
5 (6505)	2 BR-3	125,53 /	1 351,20
6 (6506)	1 BR-2	69,40 /	747,02
7 (6507)	1 BR-2	69,13 /	744,12
8 (6508)	1 BR-5	74,02 /	796,75
9 (6509)	1 BR-6	60,90 /	655,53

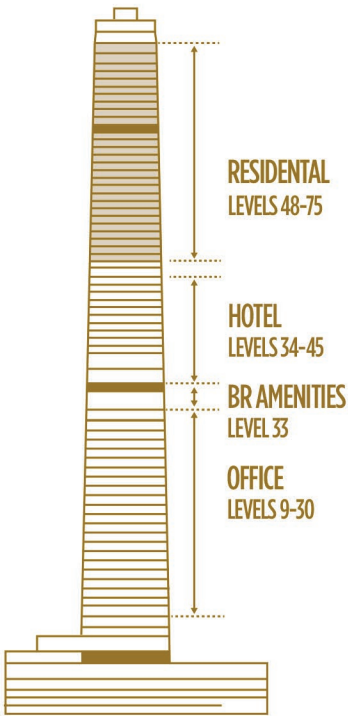

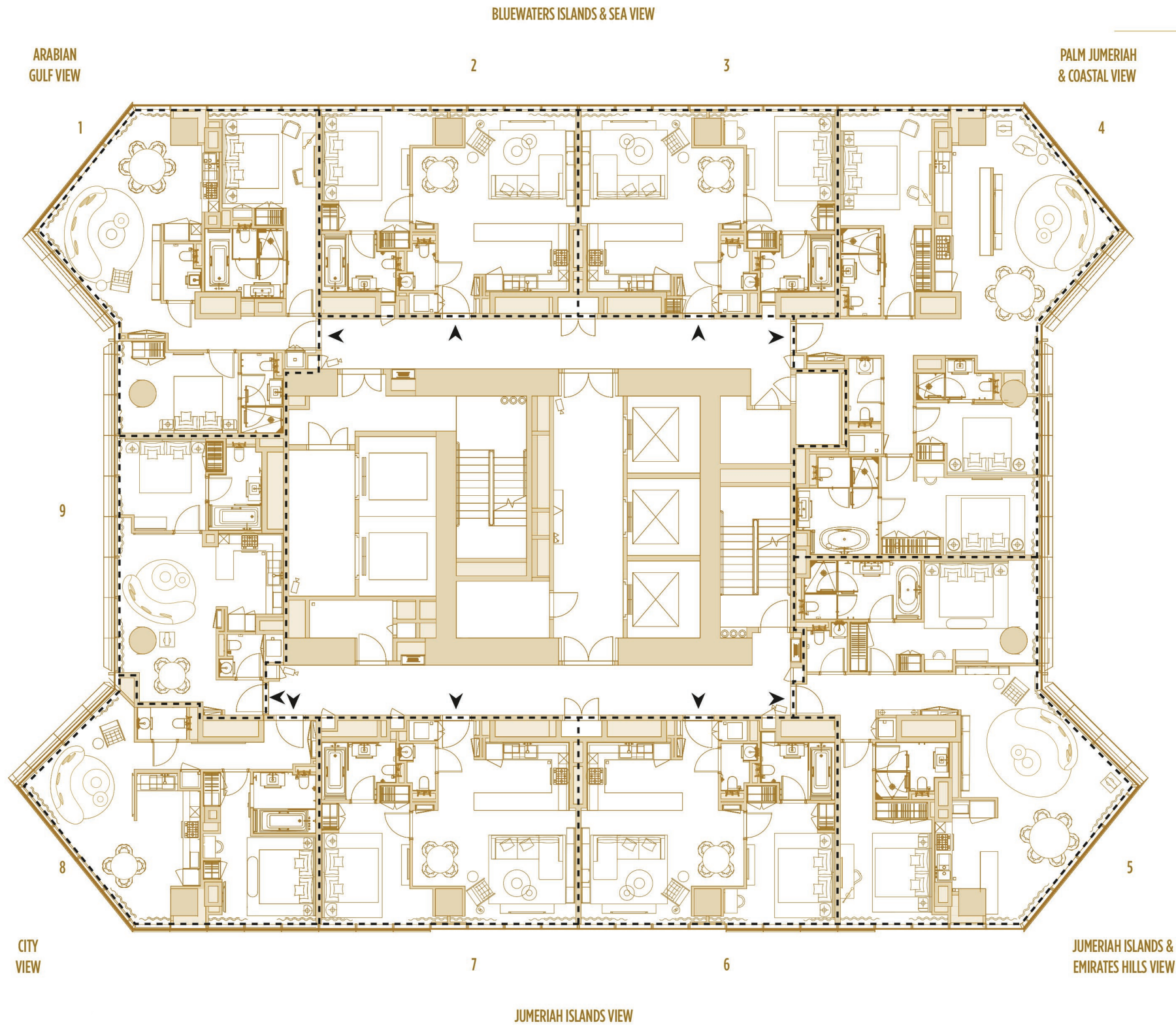

LEVEL 66



TOTAL AREA

UNIT	TYPE	SQ.M	SQ.FT
1 (6601)	2 BR-7A	96,39 /	1 037,54
2 (6602)	1 BR-2	68,41 /	736,37
3 (6603)	1 BR-2	68,66 /	739,06
4 (6604)	3 BR-1	140,53 /	1 512,66
5 (6605)	2 BR-3	121,65 /	1 309,44
6 (6606)	1 BR-2	68,66 /	739,06
7 (6607)	1 BR-2	68,39 /	736,15
8 (6608)	1 BR-5	71,44 /	768,98
9 (6609)	1 BR-6	58,28 /	627,33

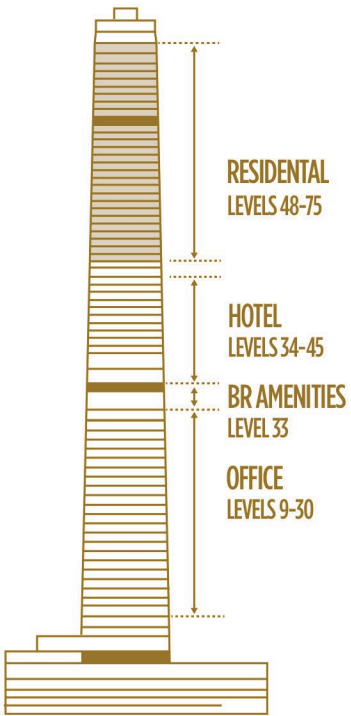

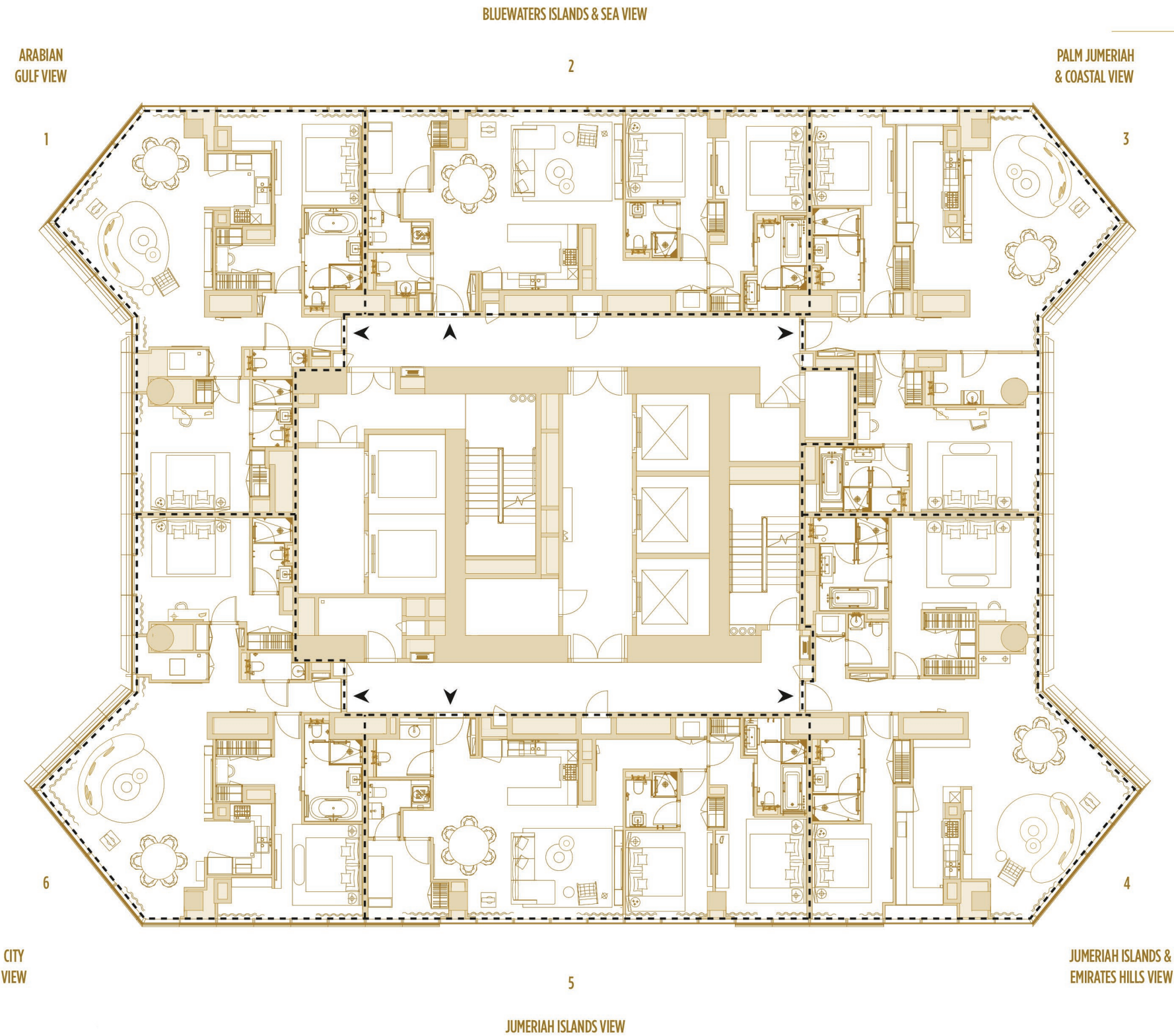

LEVEL 67



TOTAL AREA

UNIT	TYPE	SQ.M	SQ.FT
1 (6701)	2 BR-4	119,39 /	1 285,11
2 (6702)	2 BR-5 + M	117,14 /	1 260,89
3 (6703)	2 BR-6	132,44 /	1 425,58
4 (6704)	2 BR-6A	140,60 /	1 513,42
5 (6705)	2 BR-5 + M	117,27 /	1 262,29
6 (6706)	2 BR-4A	124,01 /	1 334,84

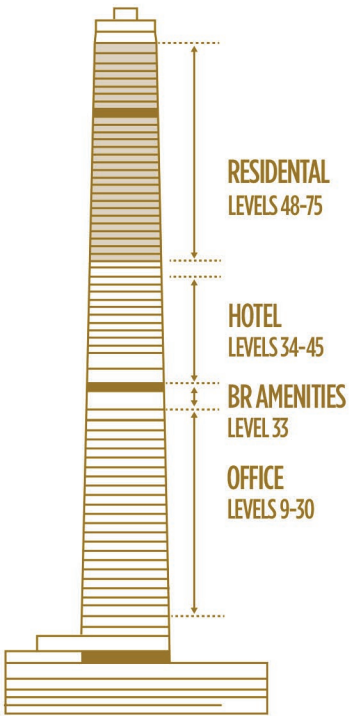

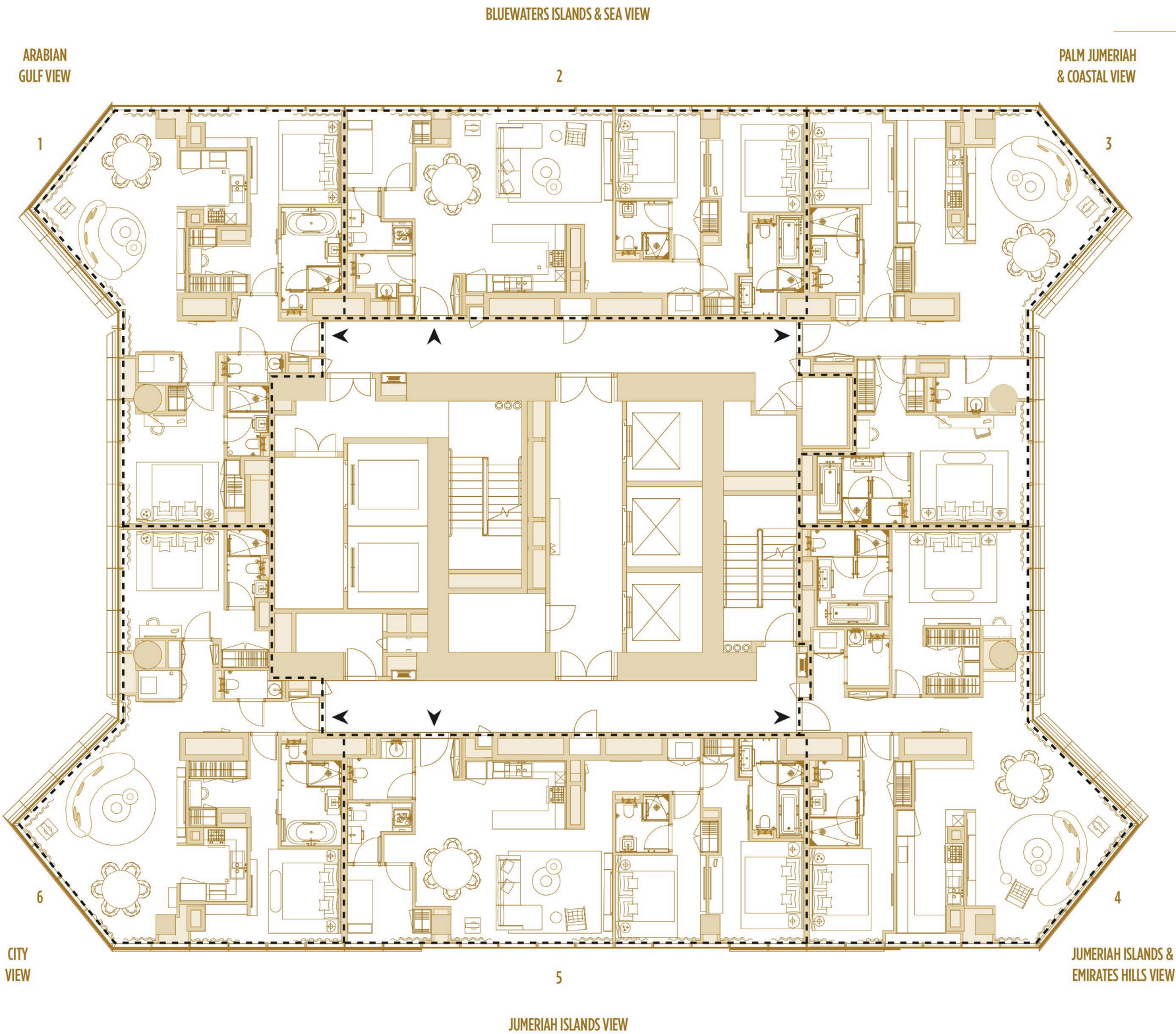

LEVEL 68



TOTAL AREA

UNIT	TYPE	SQ.M	SQ.FT
1 (6801)	2 BR-4	114,72 /	1 234,85
2 (6802)	2 BR-5 + M	115,86 /	1 247,12
3 (6803)	2 BR-6	127,78 /	1 375,42
4 (6804)	2 BR-6A	136,06 /	1 464,55
5 (6805)	2 BR-5 + M	116,00 /	1 248,62
6 (6806)	2 BR-4A	119,47 /	1 285,98

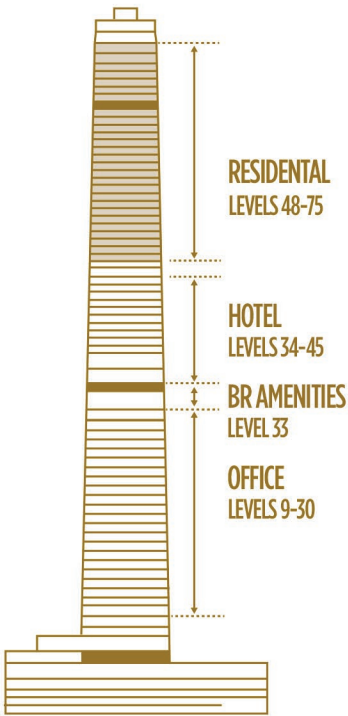

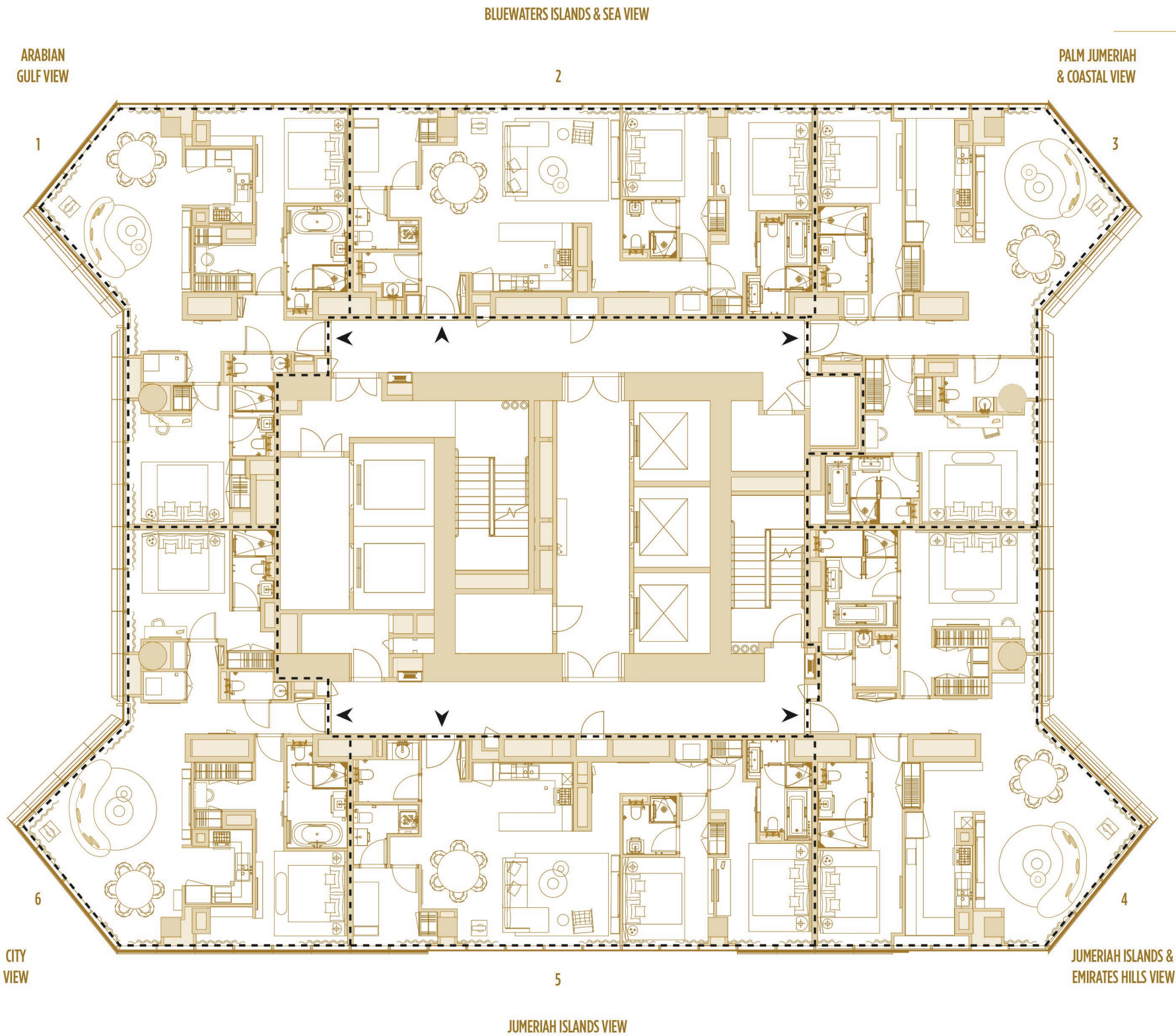

LEVEL 69



TOTAL AREA

UNIT	TYPE	SQ.M	SQ.FT
1 (6901)	2 BR-4	110,03 /	1 184,36
2 (6902)	2 BR-5 + M	114,62 /	1 233,77
3 (6903)	2 BR-6	122,98 /	1 323,76
4 (6904)	2 BR-6A	131,47 /	1 415,14
5 (6905)	2 BR-5 + M	114,72 /	1 234,85
6 (6906)	2 BR-4A	114,87 /	1 236,46

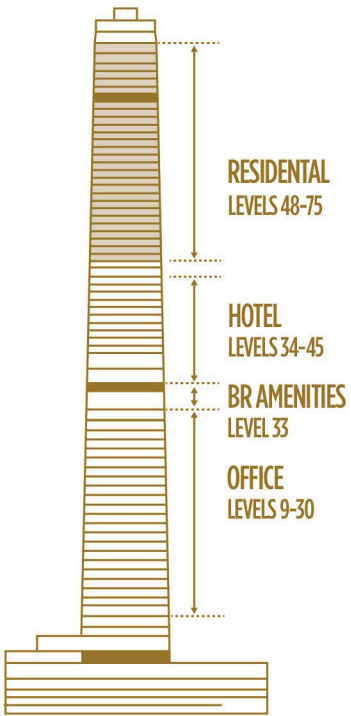

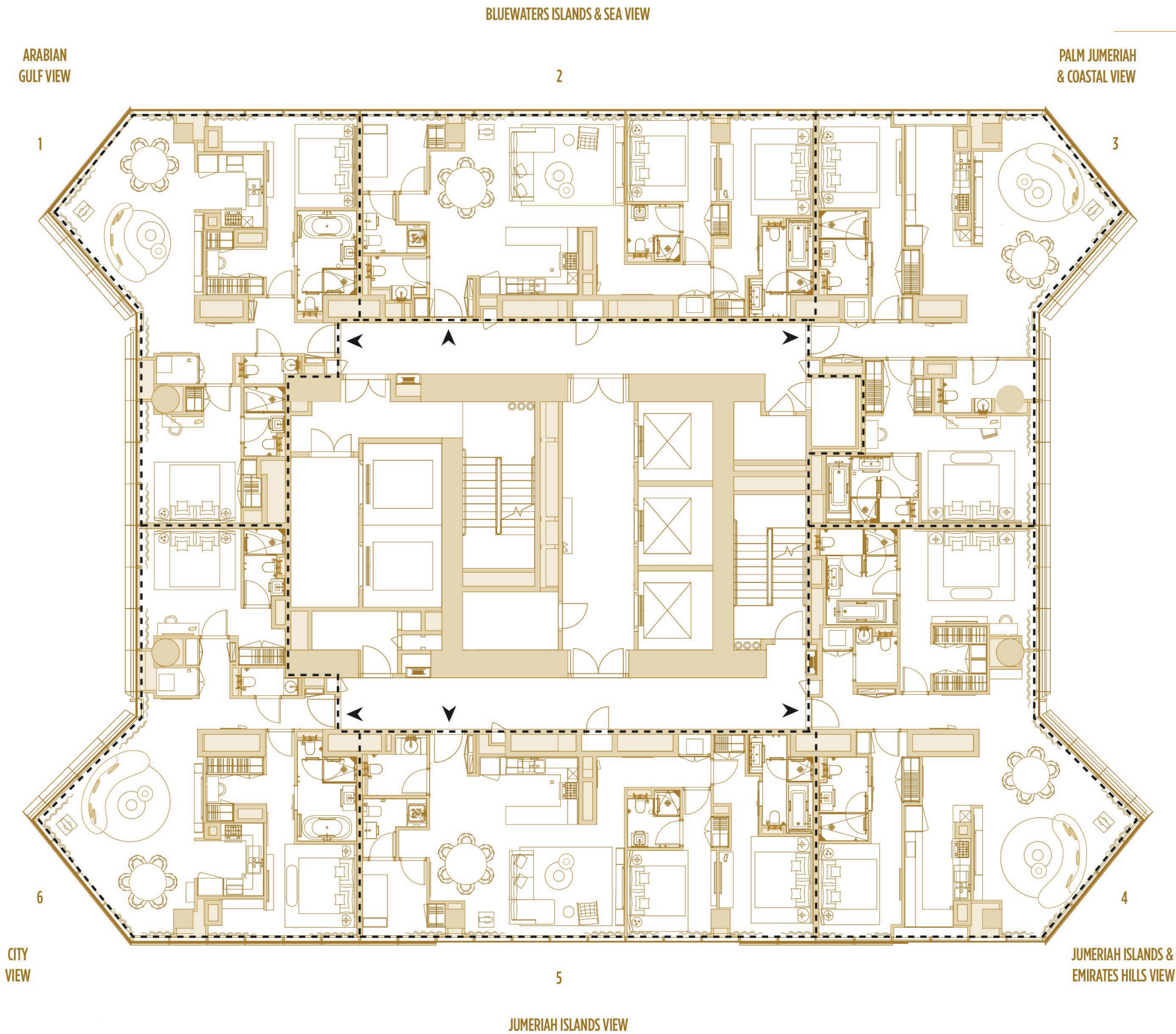

LEVEL 70



TOTAL AREA

UNIT	TYPE	SQ.M	SQ.FT
1 (7001)	2 BR-4	105,28 /	1 133,23
2 (7002)	2 BR-5 + M	113,30 /	1 219,56
3 (7003)	2 BR-6	118,31 /	1 273,49
4 (7004)	2 BR-6A	126,88 /	1 365,74
5 (7005)	2 BR-5 + M	113,44 /	1 221,07
6 (7006)	2 BR-4A	110,22 /	1 186,41

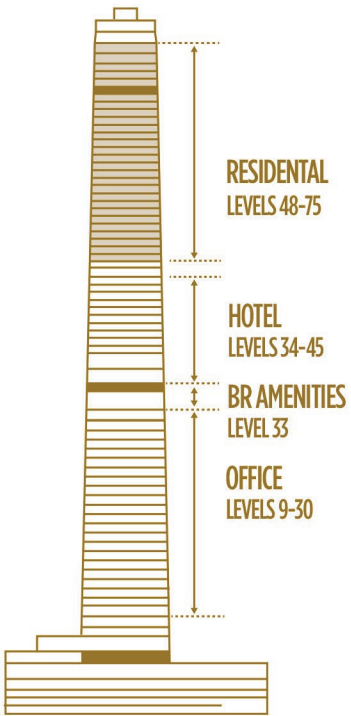

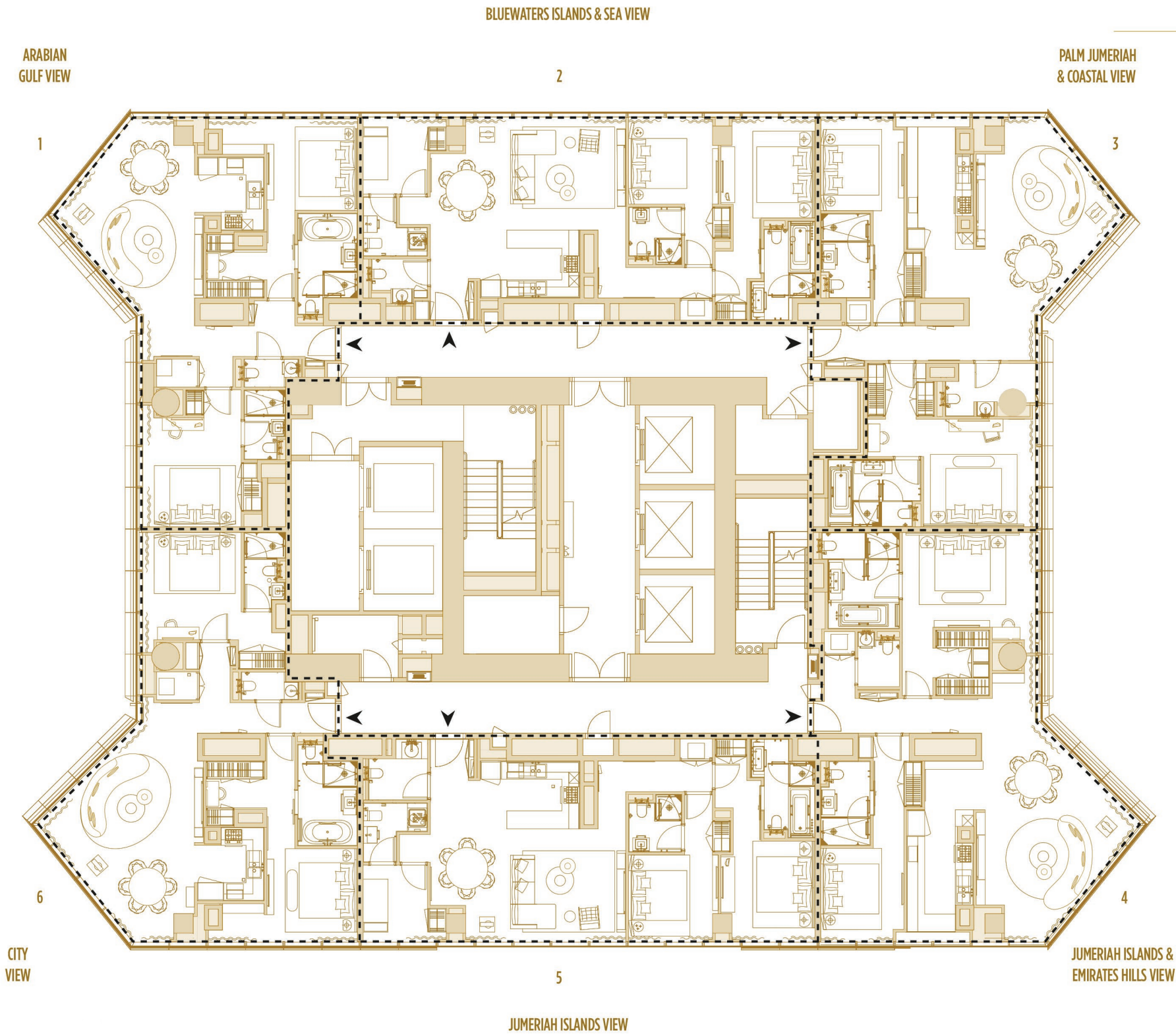

LEVEL 71



TOTAL AREA

UNIT	TYPE	SQ.M	SQ.FT
1 (7101)	2 BR-4	100,44 /	1 081,14
2 (7102)	2 BR-5 + M	112,02 /	1 205,78
3 (7103)	2 BR-6	113,36 /	1 220,21
4 (7104)	2 BR-6A	122,18 /	1 315,15
5 (7105)	2 BR-5 + M	112,16 /	1 207,29
6 (7106)	2 BR-4A	105,51 /	1 135,71

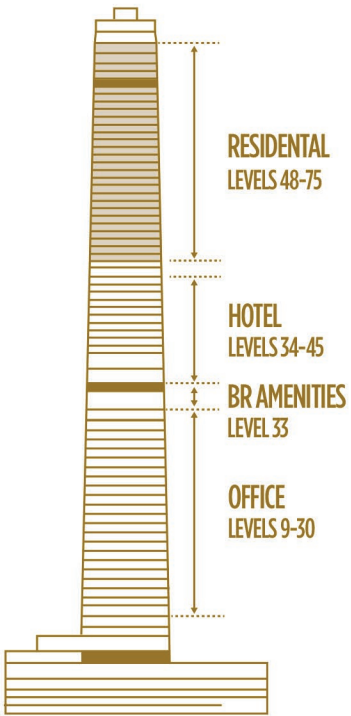

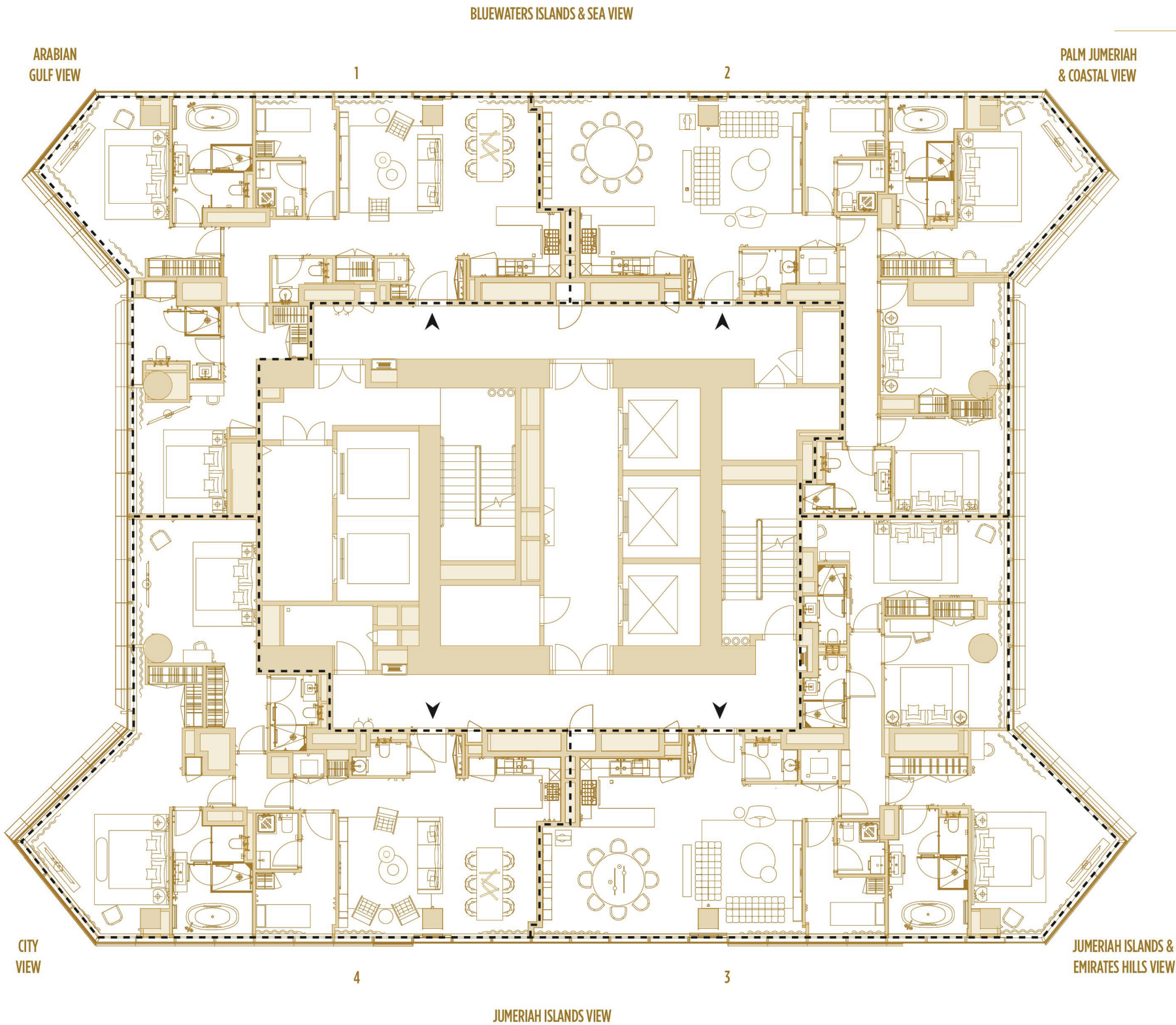

LEVEL 72



TOTAL AREA

UNIT	TYPE	SQ.M	SQ.FT
1 (7201)	2 BR-8A+M	146,91 /	1 581,34
2 (7202)	3BR-2A+M	166,67 /	1 794,04
3 (7203)	3BR-2+M	177,30 /	1 908,46
4 (7204)	2 BR-9A+M	155,09 /	1 669,39

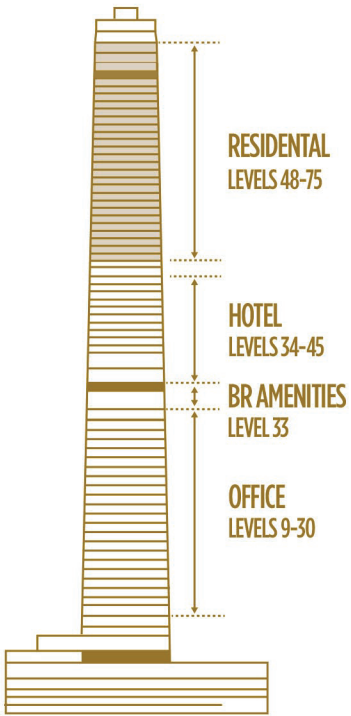

BLUEWATERS ISLANDS & SEA VIEW

PALM JUMERIAH
& COASTAL VIEW

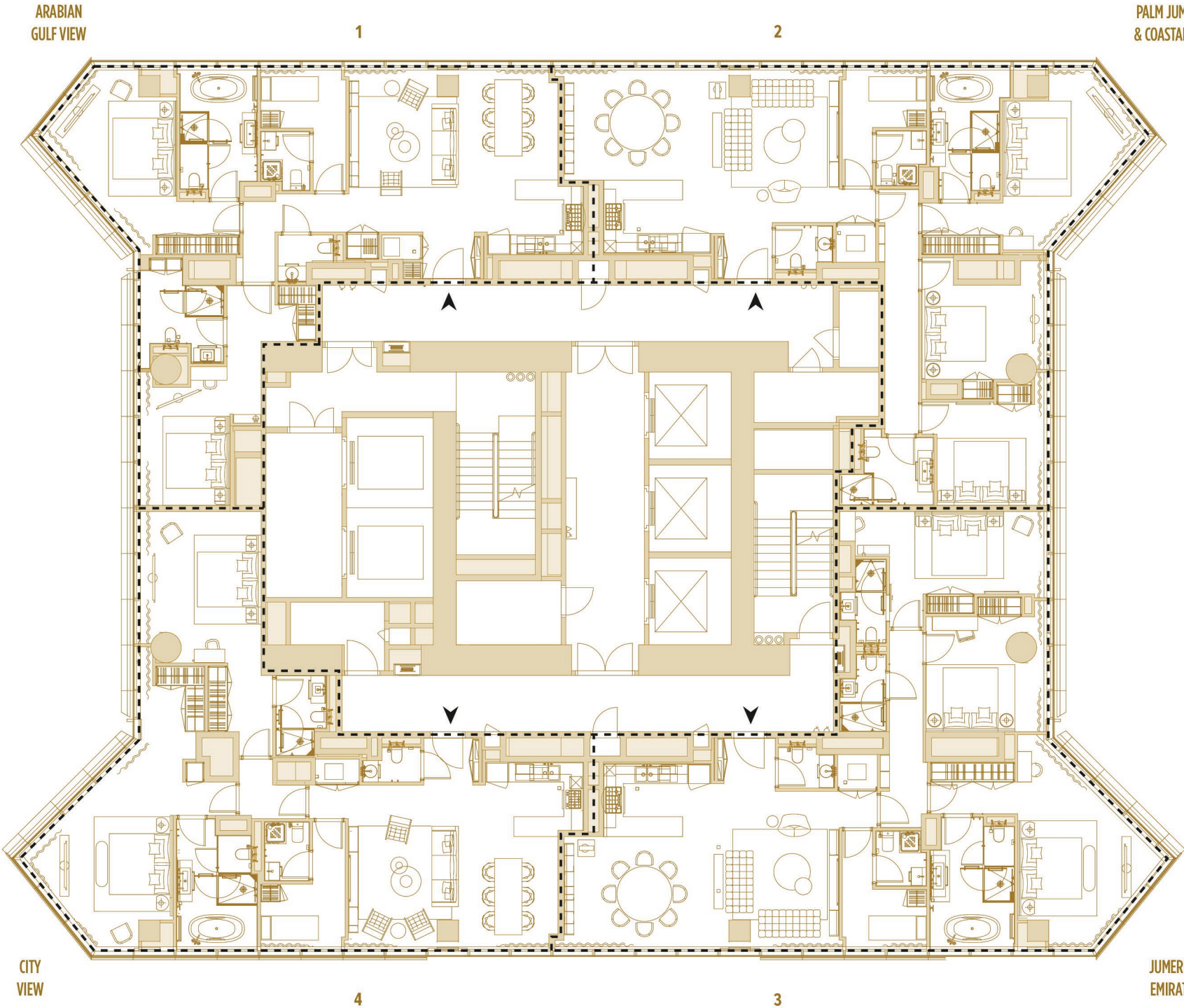

CITY
VIEW

JUMERIAH ISLANDS &
EMIRATES HILLS VIEW

JUMERIAH ISLANDS VIEW

LEVEL 73

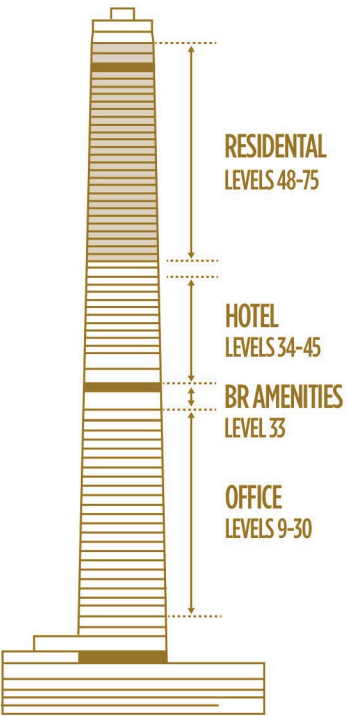

TOTAL AREA

UNIT	TYPE	SQ.M	SQ.FT
1 (7301)	2 BR-8+M	141,92 /	1 527,63
2 (7302)	3BR-2A+M	161,12 /	1 734,30
3 (7303)	3BR-2+M	171,75 /	1 848,72
4 (7304)	2 BR-9+M	149,40 /	1 608,14