



SYMPHONY FLOOR PLANS

TYPICAL FLOOR PLAN



Typical Floor Plans

SYMPHONY

Level - 02

UNIT	COUNT
Studio	4 Units
1 Bedroom	6 Units
2 Bedroom	3 Units
TOTAL	13 Units

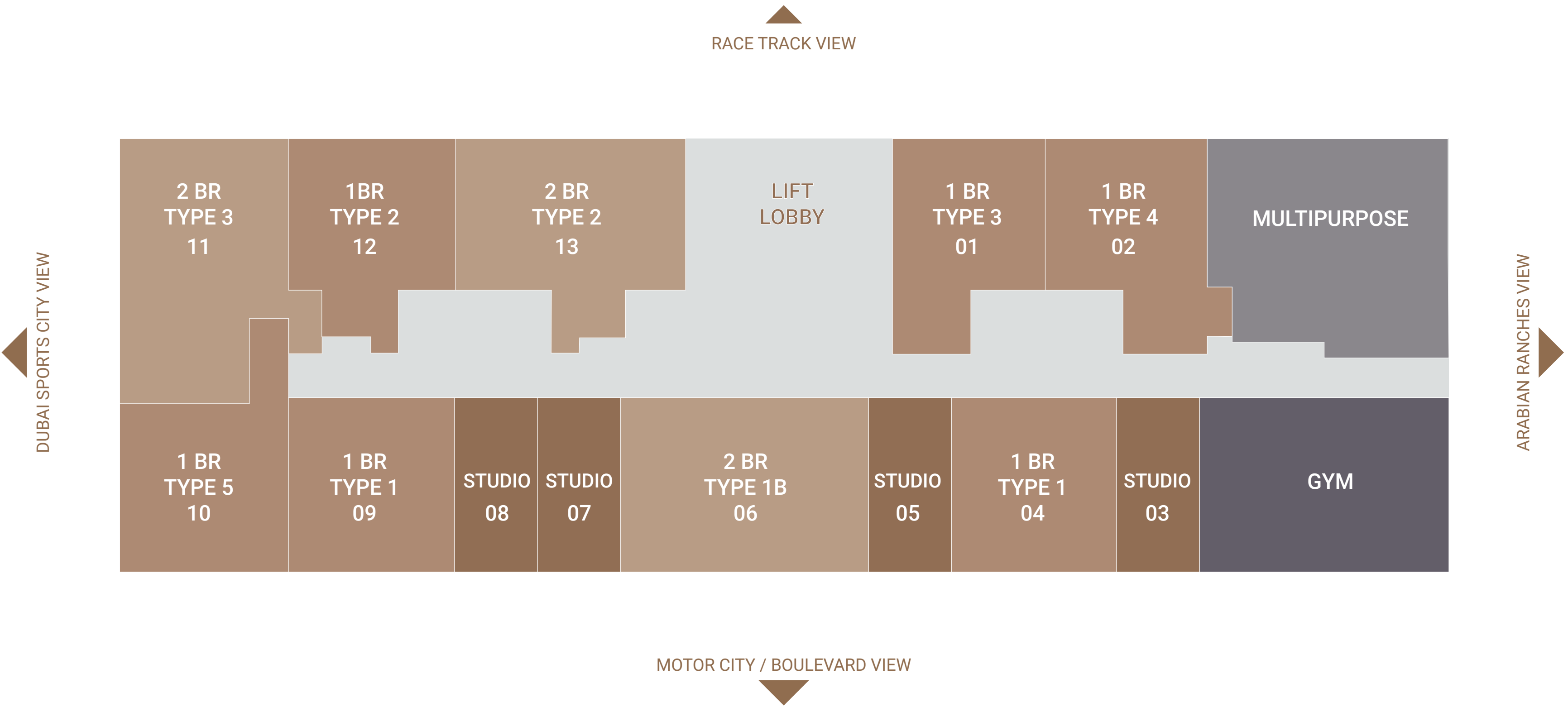



SYMPHONY

Level - 03, 05, 07, 09, 11, 13, 15, 17

UNIT	COUNT
Studio	4 Units
1 Bedroom	6 Units
2 Bedroom	4 Units
3 Bedroom	1 Unit
TOTAL	15 Units

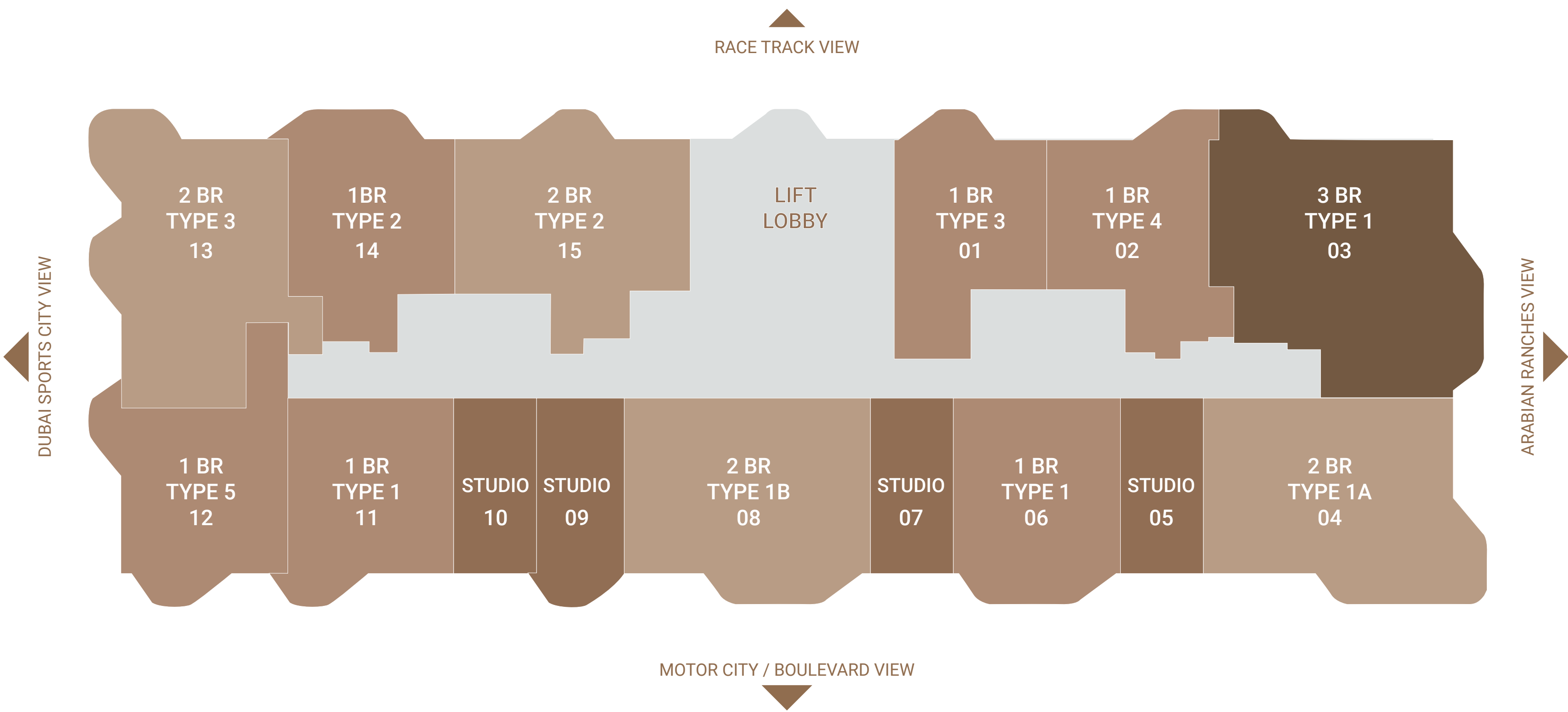

All images used are for illustrative purposes only and do not represent the actual size, features, specifications, fittings and furnishings. The developer reserves the right to make revisions / alterations, at its absolute discretion, without any liability whatsoever.

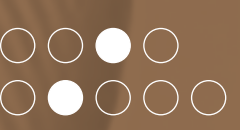

SYMPHONY

Level - 04, 06 ,08, 10, 12, 14, 16

UNIT	COUNT
Studio	4 Units
1 Bedroom	6 Units
2 Bedroom	4 Units
3 Bedroom	1 Unit
TOTAL	15 Units

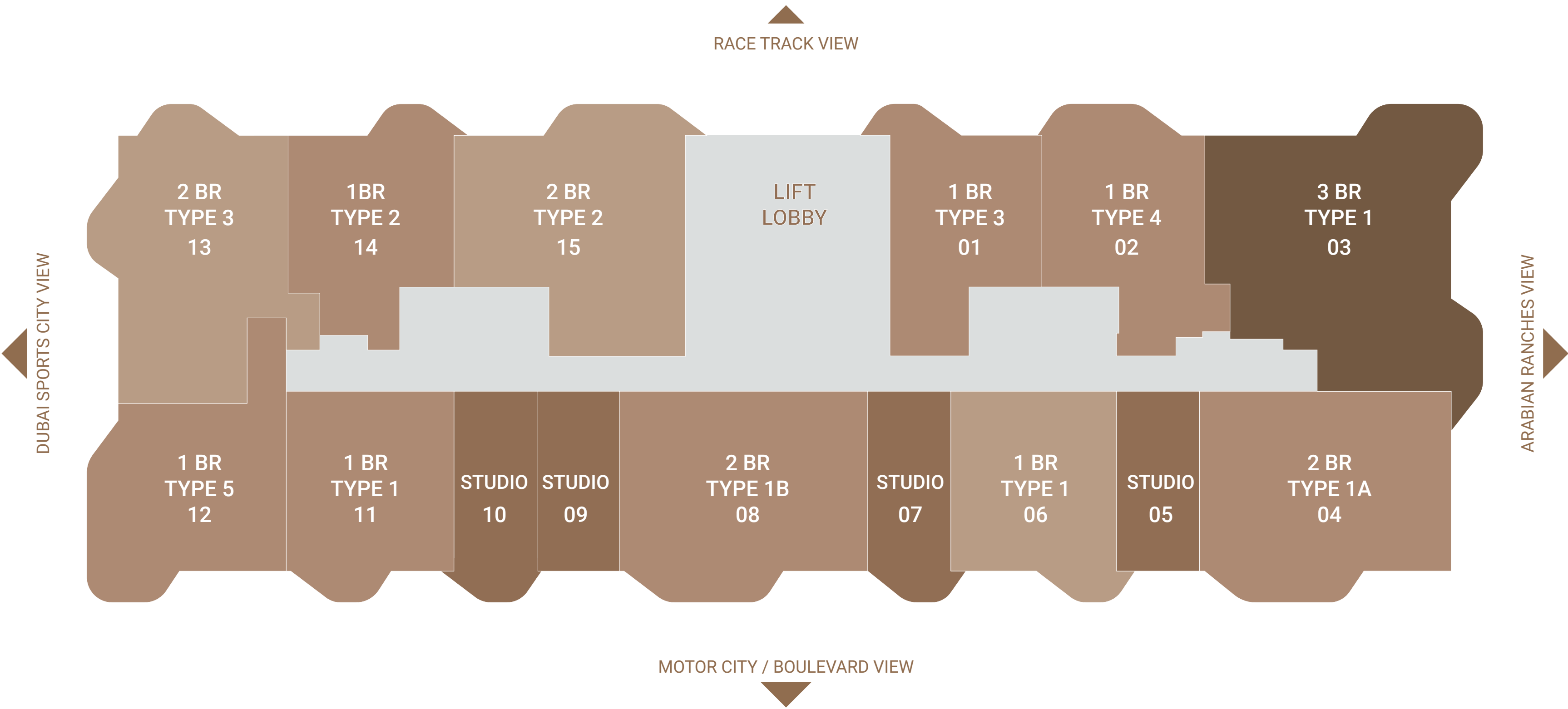



Typical Floor Plans

SYMPHONY

Level - 18

UNIT	COUNT
3 Bedroom	1 Unit
4 Bedroom	1 Unit
Penthouse	2 Units
TOTAL	4 Units

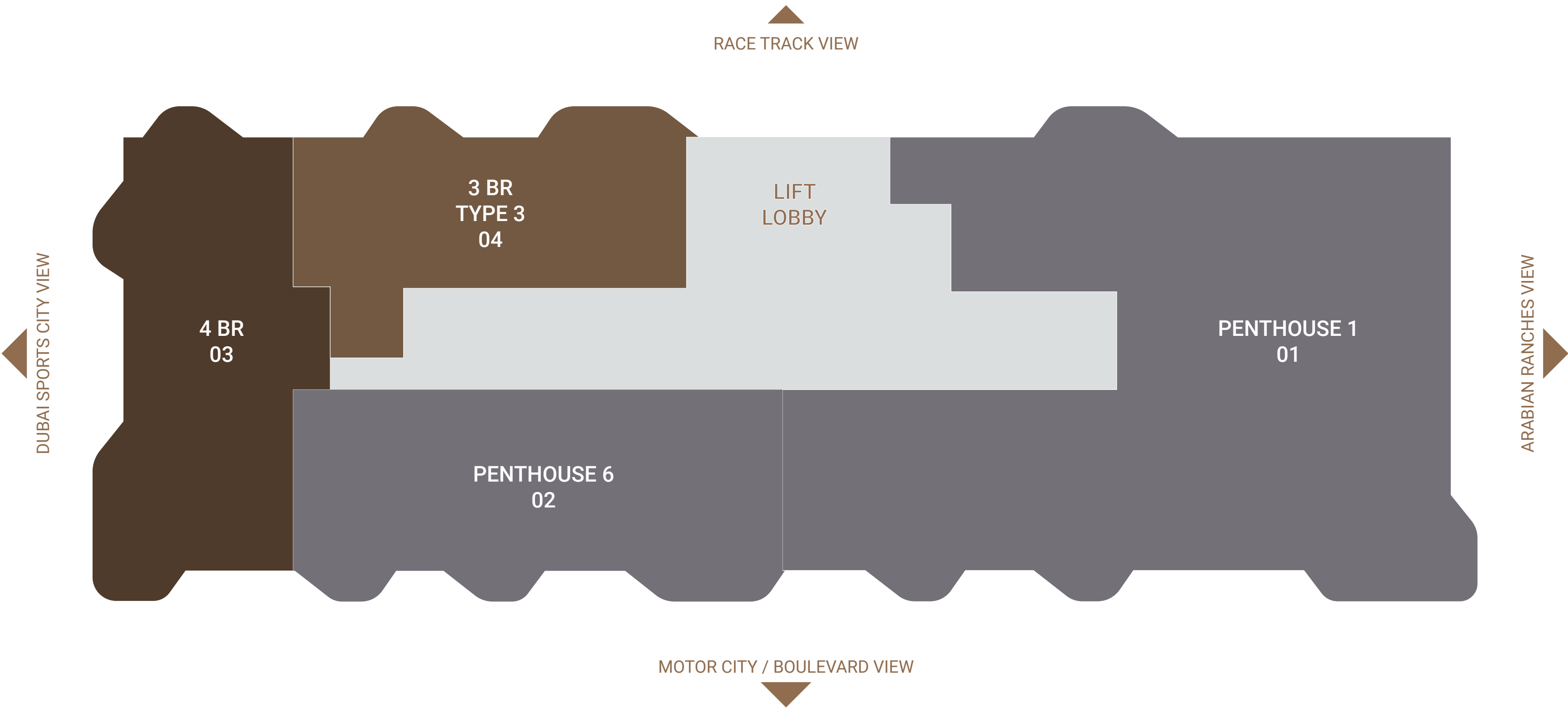



SYMPHONY

Level - 19

UNIT	COUNT
3 Bedroom	1 Unit
Penthouse	2 Units
Penthouse Duplex	1 Unit
TOTAL	4 Units

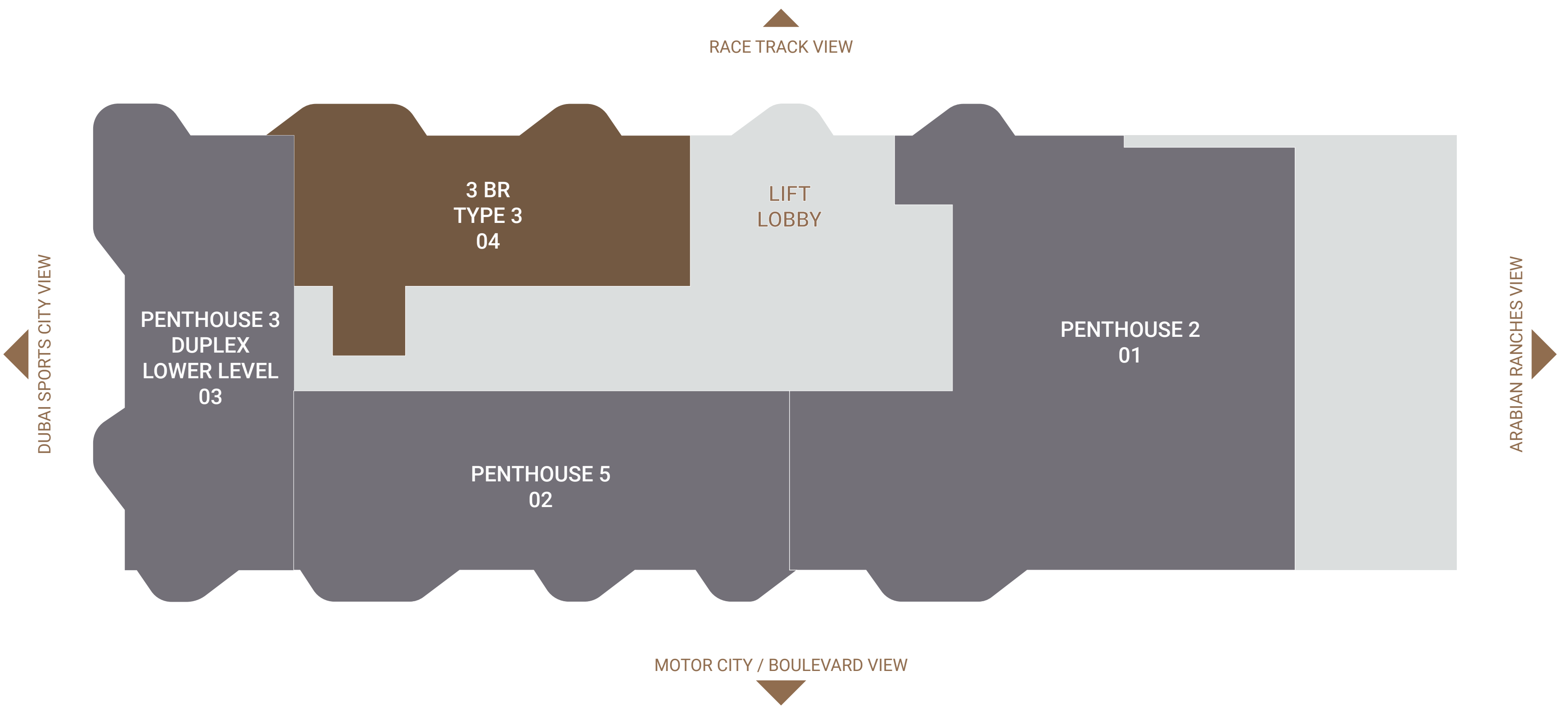

All images used are for illustrative purposes only and do not represent the actual size, features, specifications, fittings and furnishings. The developer reserves the right to make revisions / alterations, at its absolute discretion, without any liability whatsoever.



Typical Floor Plans

SYMPHONY

Level - 20

UNIT	COUNT
3 Bedroom	1 Unit
Pentshouse	1 Unit
TOTAL	2 Units

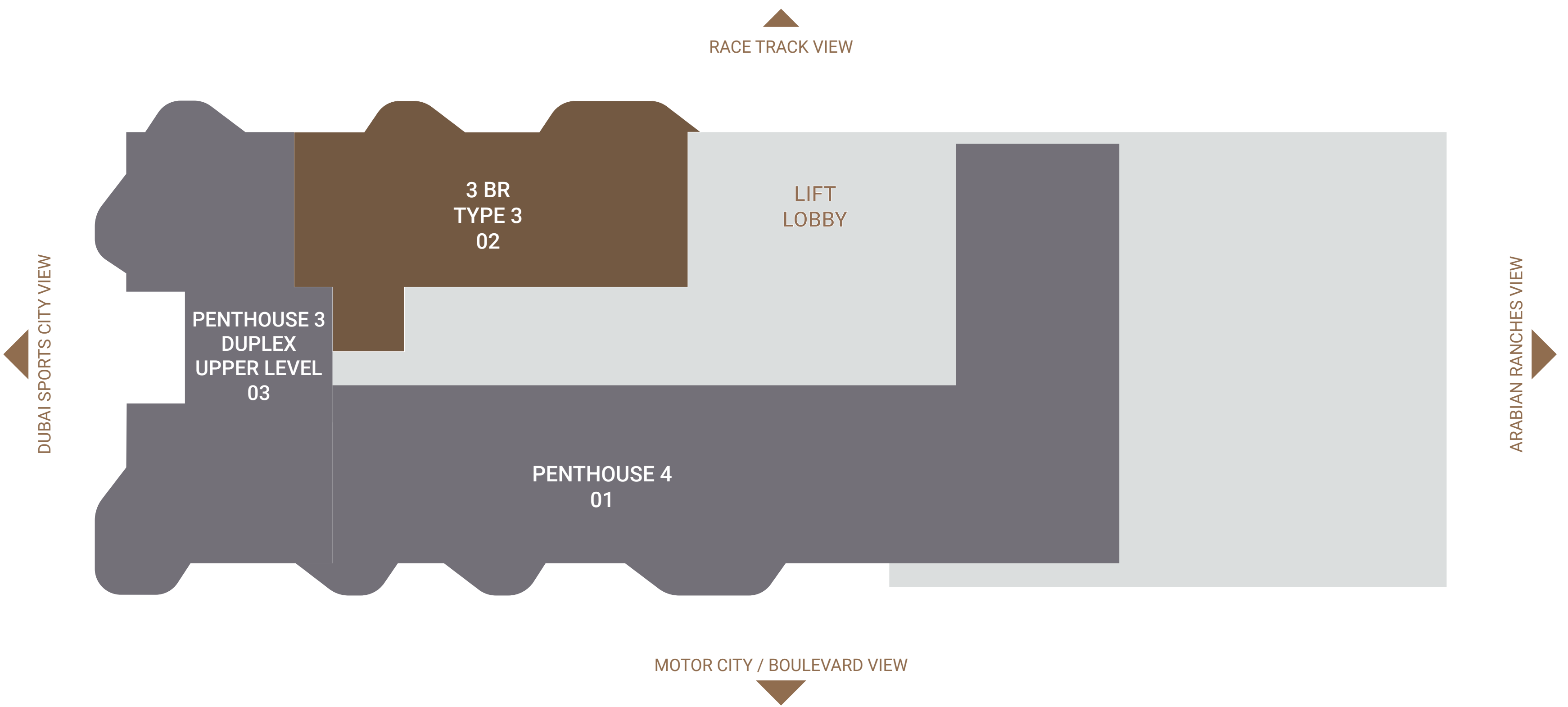

All images used are for illustrative purposes only and do not represent the actual size, features, specifications, fittings and furnishings. The developer reserves the right to make revisions / alterations, at its absolute discretion, without any liability whatsoever.

UNIT PLANS

Unit Area	378.98 sq.ft
Balcony Area	136.64 sq.ft
Total Area	515.62 sq.ft



- | | | |
|---|-------------|---------------|
| 1 | Bed Space | 4.95m x 3.93m |
| 2 | Kitchenette | 3.35m x 1.80m |
| 3 | Bath | 2.90m x 1.98m |
| 4 | Terrace | 2.90m x 4.38m |

Keyplan Level 2

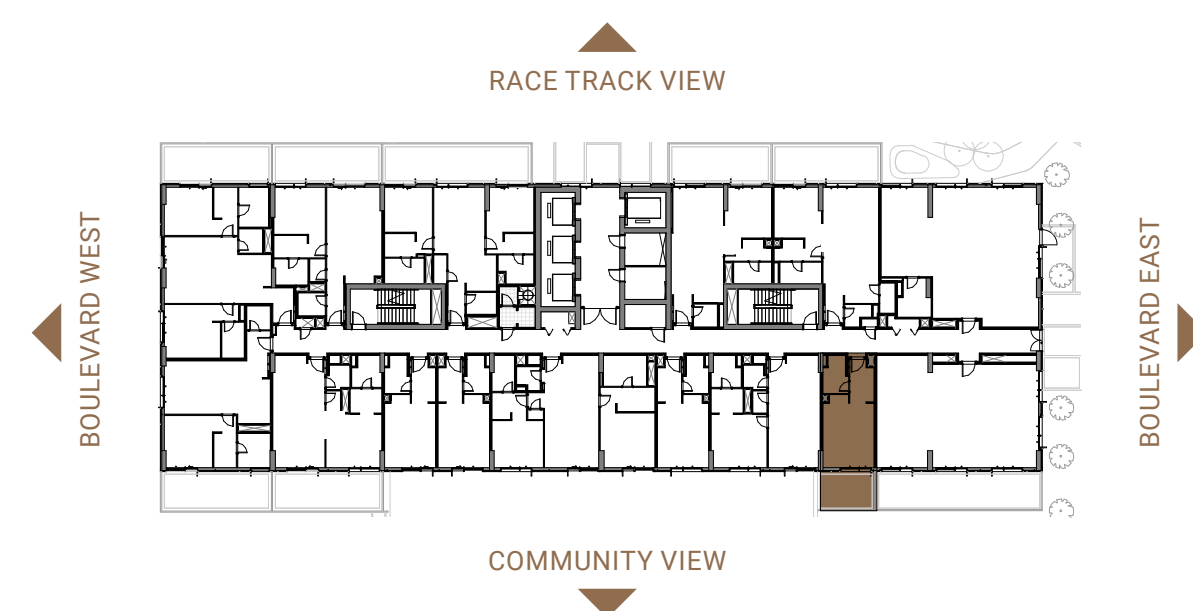

Studio Apartment - Type - 2

Unit Area	378.98 sq.ft
Total Area	378.98 sq.ft

Keyplan Level 3 (Typ. Odd Levels upto L17)

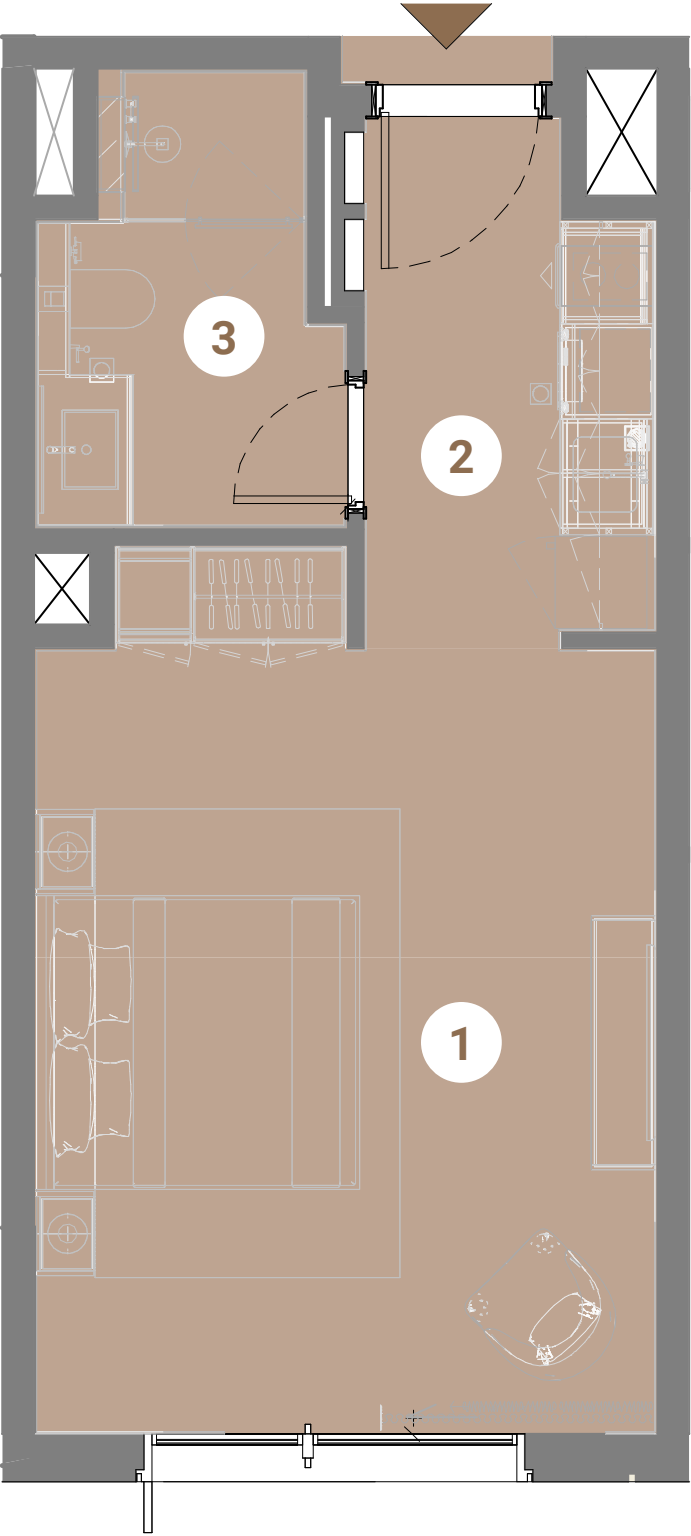
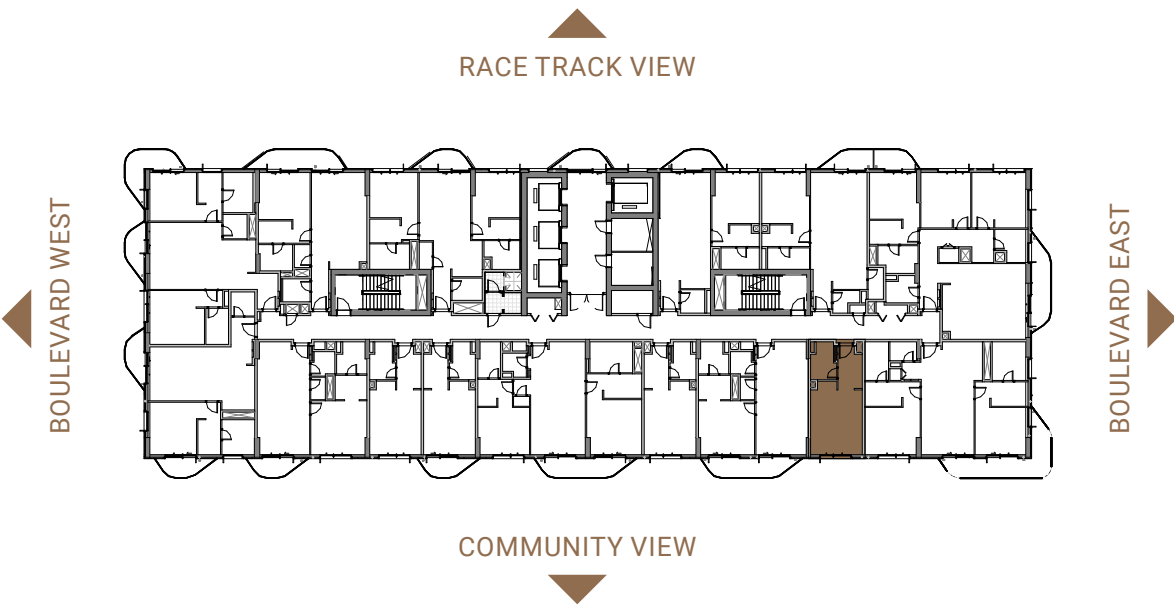

- 1 Bed Space 4.95m x 3.93m
- 2 Kitchenette 3.35m x 1.85m
- 3 Bath 2.90m x 1.98m



Studio Apartment - Type - 3

Unit Area	378.98 sq.ft
Balcony Area	59.20 sq.ft
Total Area	438.18 sq.ft

Keyplan Level 3 (Typ. Odd Levels upto L17)

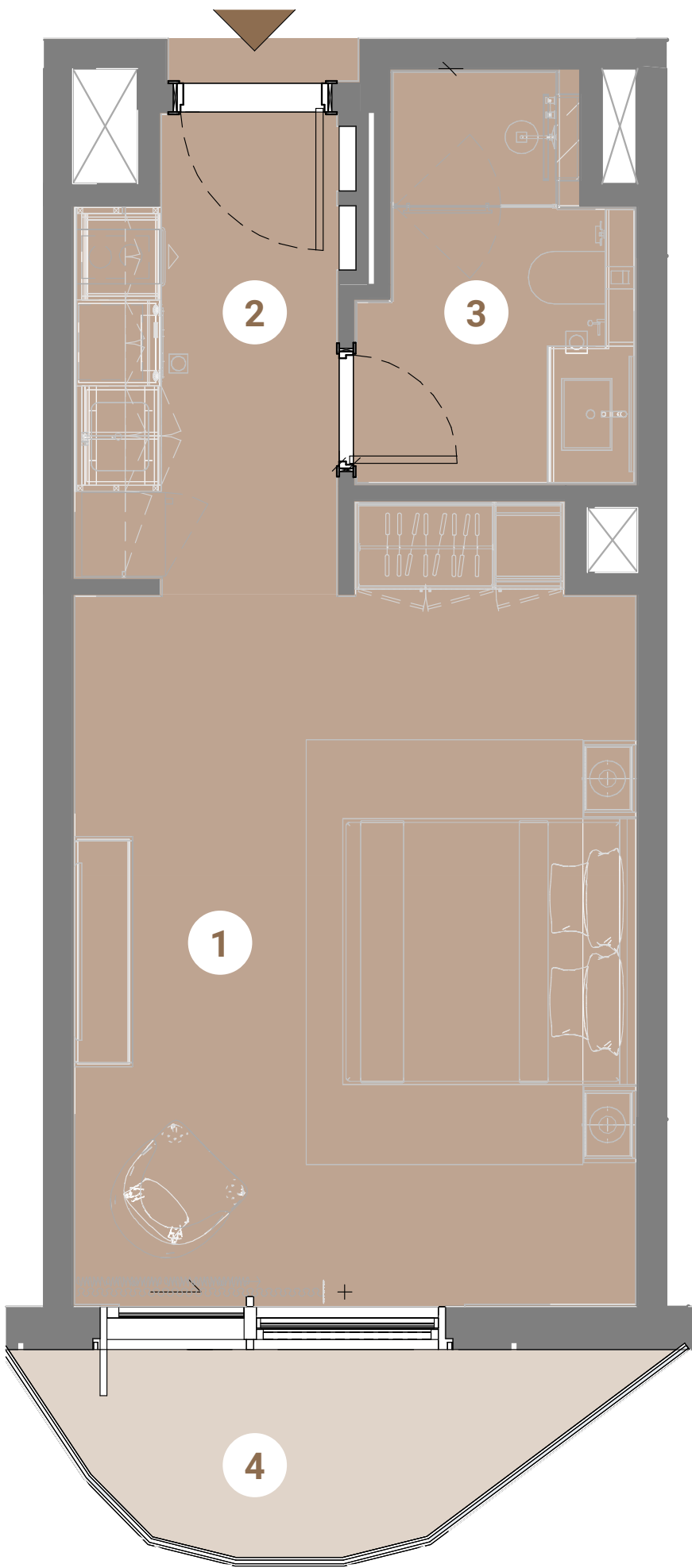
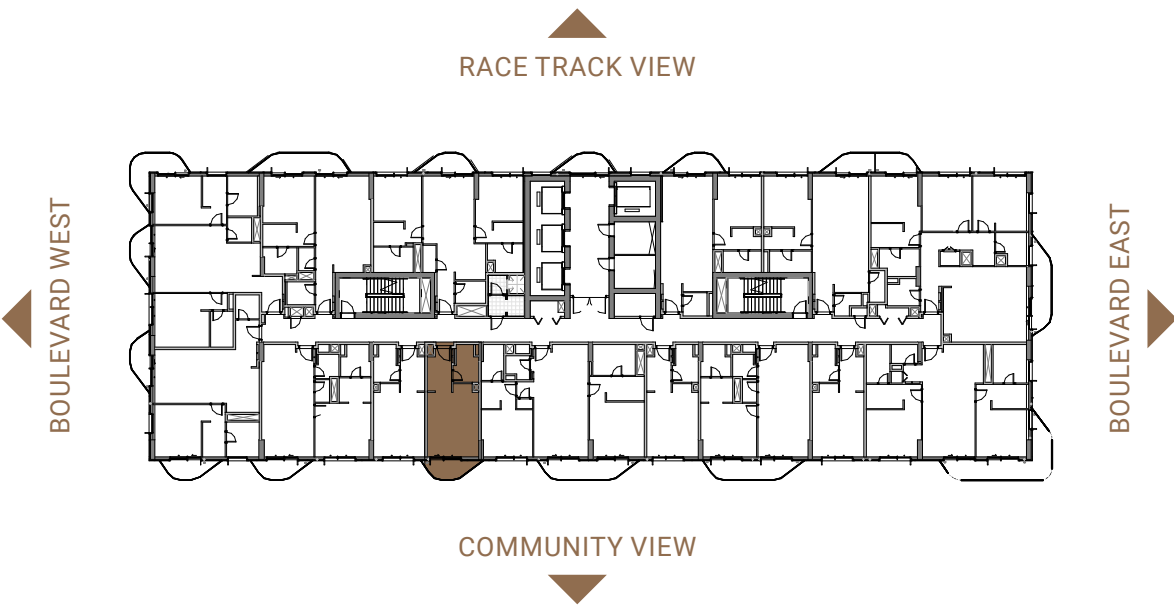

- 1 Bed Space 4.95m x 3.93m
- 2 Kitchenette 3.25m x 1.80m
- 3 Bath 2.90m x 1.98m
- 4 Balcony 1.45m



1 Bedroom Apartment - Type - 1

Unit Area	788.73 sq.ft
Balcony Area	110.65 sq.ft
Total Area	899.38 sq.ft

Keyplan Level 3 (Typ. Odd Levels upto L17)

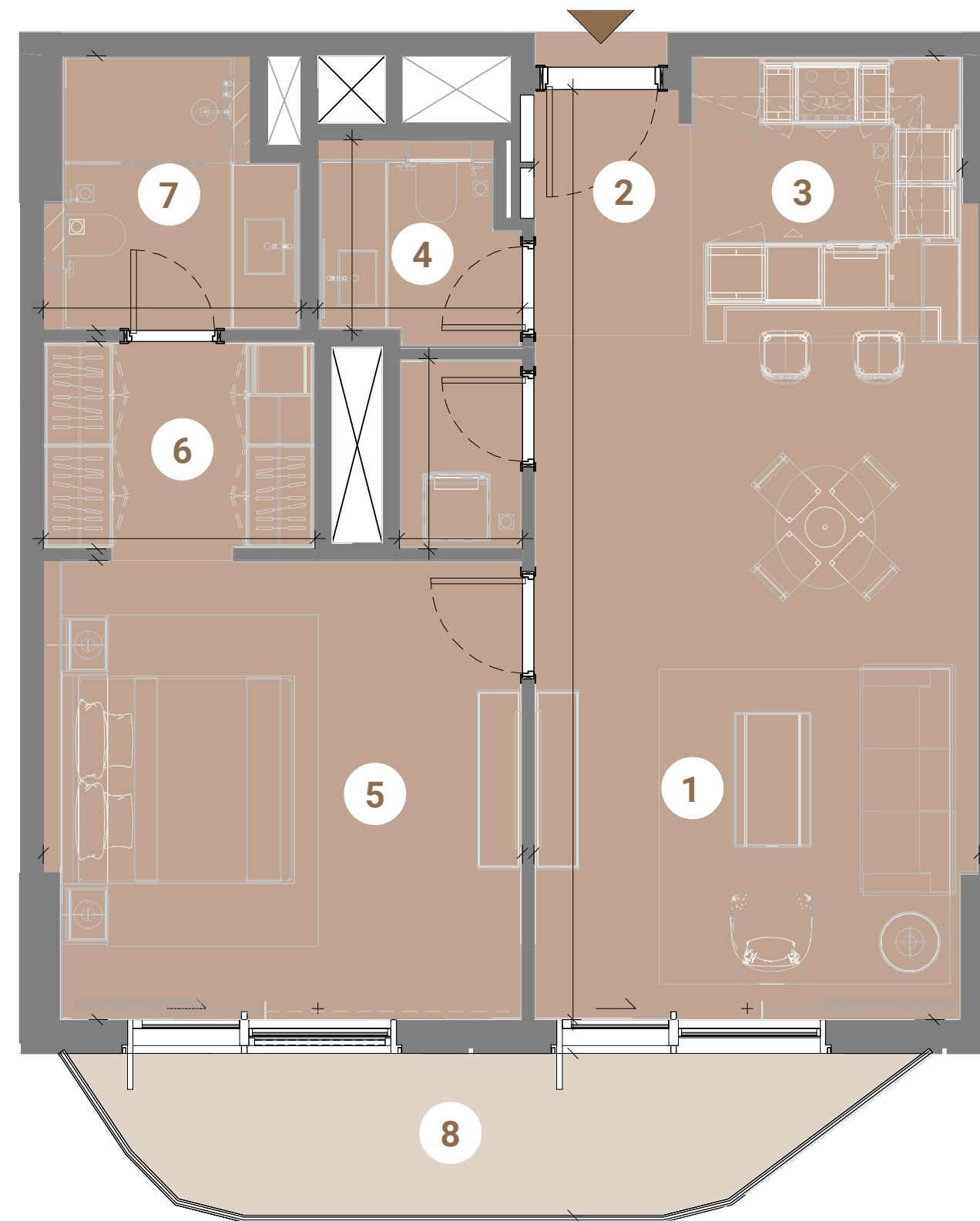
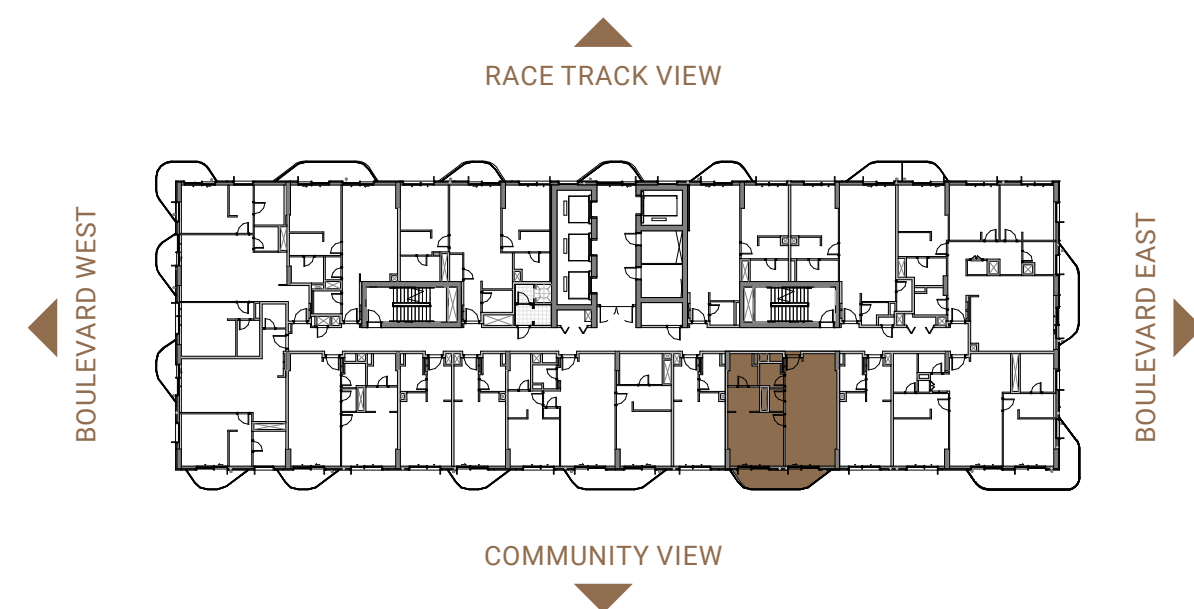

1	Living/Dining	6.05m x 3.98m
2	Entry	2.25m x 1.30m
3	Kitchen	2.57m x 2.58m
4	Powder Room	1.70m x 1.83m
5	M.Bedroom	4.10m x 4.28m
6	WIC	1.85m x 2.43m
7	M.Bath	2.45m x 2.30m
8	Balcony	1.45m



1 Bedroom Apartment - Type - 2

Unit Area	814.83 sq.ft
Balcony Area	110.65 sq.ft
Total Area	925.48 sq.ft

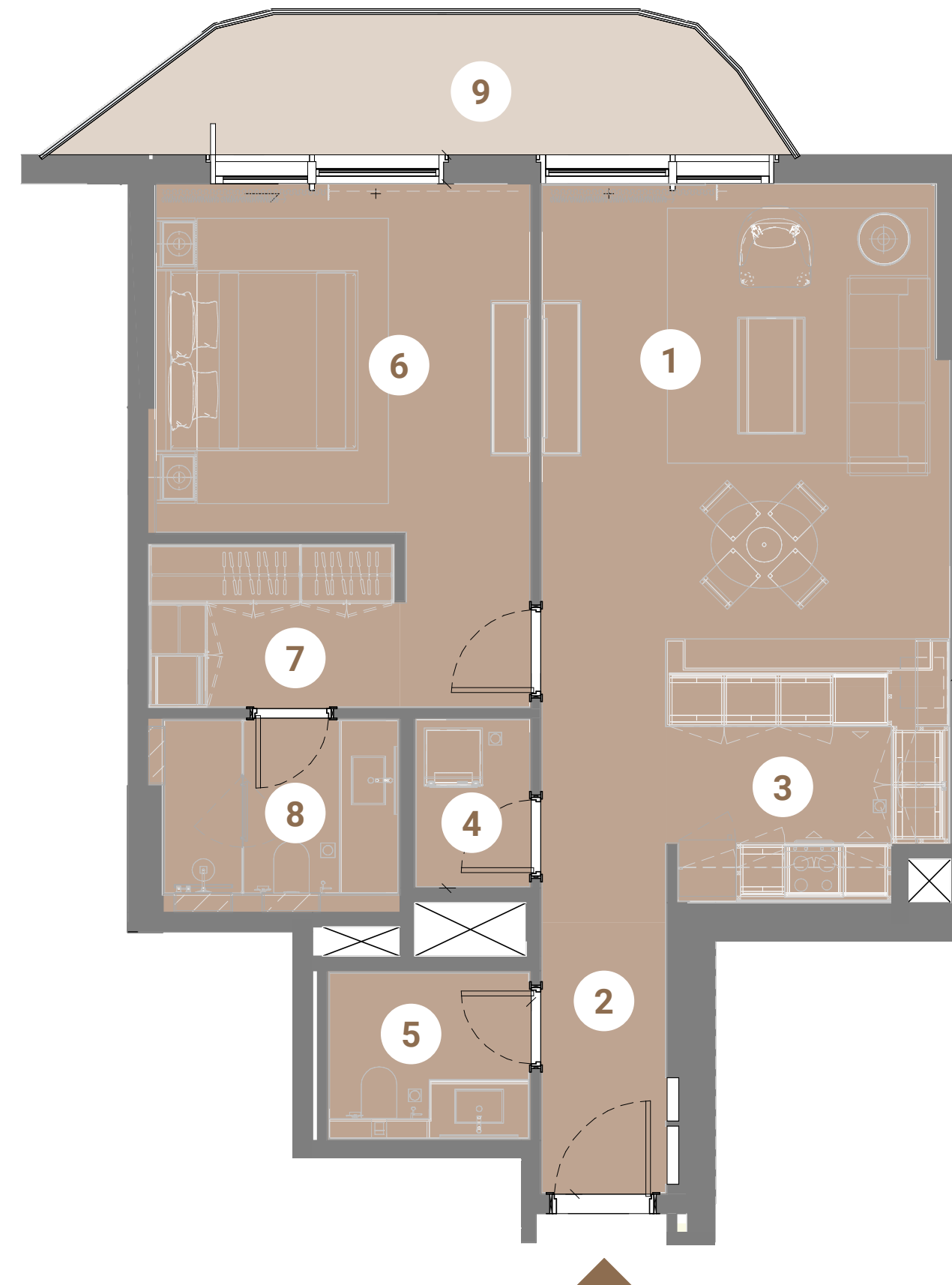

1	Living/Dining	4.69m x 4.25m
2	Entry	3.60m x 1.30m
3	Kitchen	2.70m x 2.95m
4	Laundry/Store	1.75m x 1.20m
5	Powder Room	1.75m x 2.10m
6	M.Bedroom	3.60m x 3.95m
7	WIC	1.80m x 2.65m
8	M.Bath	2.00m x 2.45m
9	Balcony	1.45m

Keyplan Level 3 (Typ. Odd Levels upto L17)

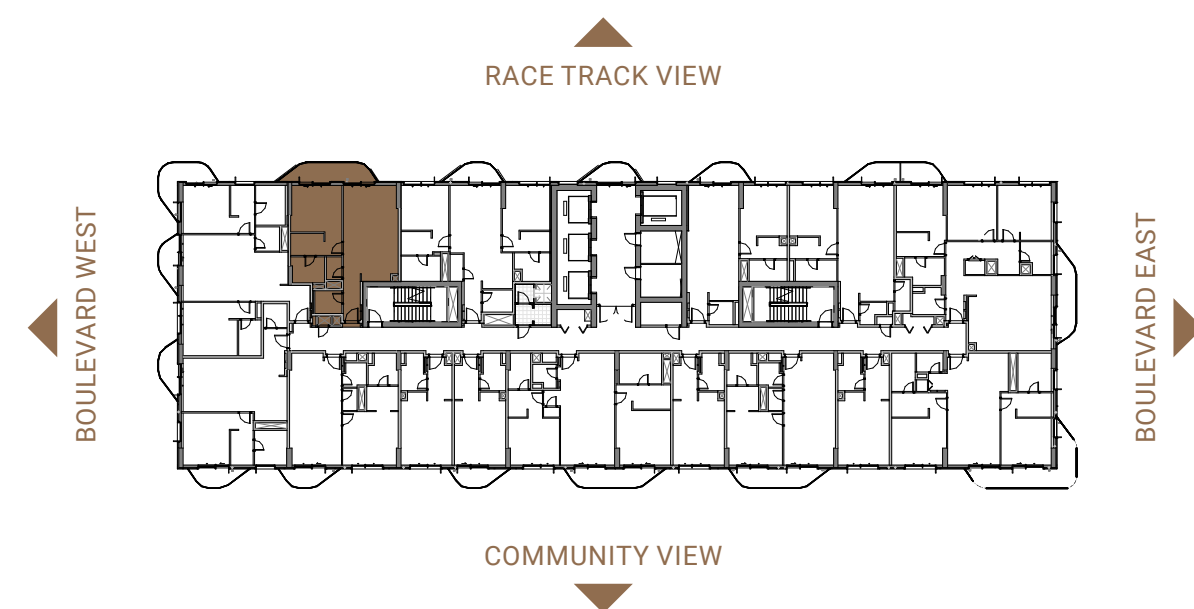

Unit Area	796.53 sq.ft
Balcony Area	59.20 sq.ft
Total Area	855.73 sq.ft

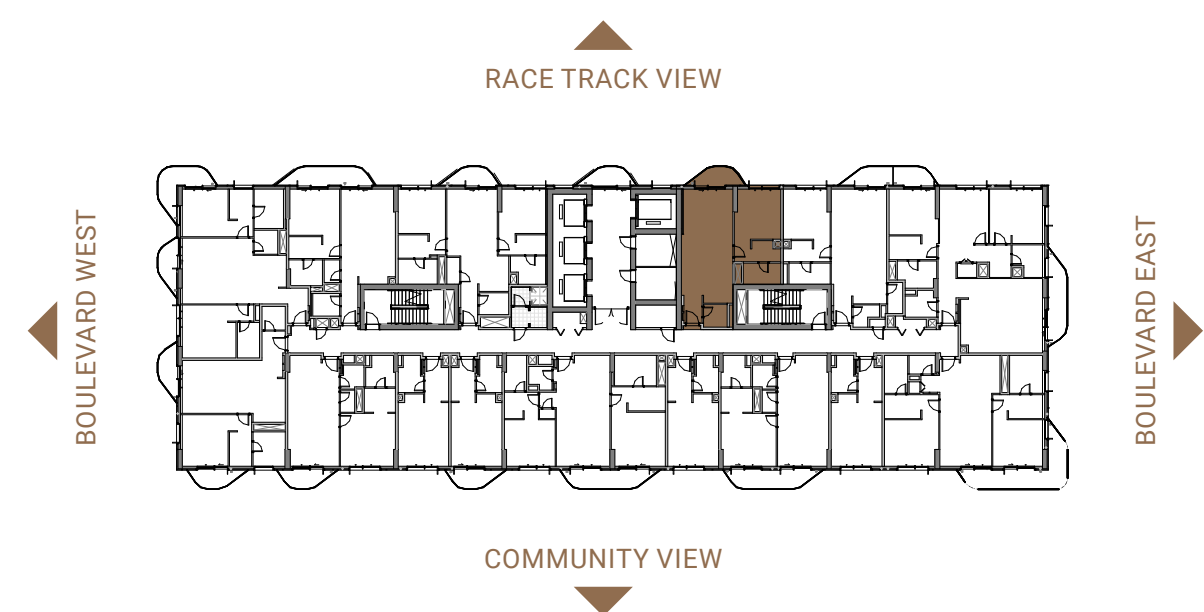

- | | | |
|---|---------------|---------------|
| 1 | Living/Dining | 6.13m x 4.00m |
| 2 | Entry | 2.15m x 1.40m |
| 3 | Kitchen | 2.70m x 2.40m |
| 4 | Powder Room | 1.75m x 1.85m |
| 5 | M.Bedroom | 3.90m x 3.60m |
| 6 | WIC | 1.75m x 2.25m |
| 7 | M.Bath | 1.65m x 2.90m |
| 8 | Balcony | 1.44m |



Unit Area	851.53 sq.ft
Balcony Area	59.20 sq.ft
Total Area	910.73 sq.ft

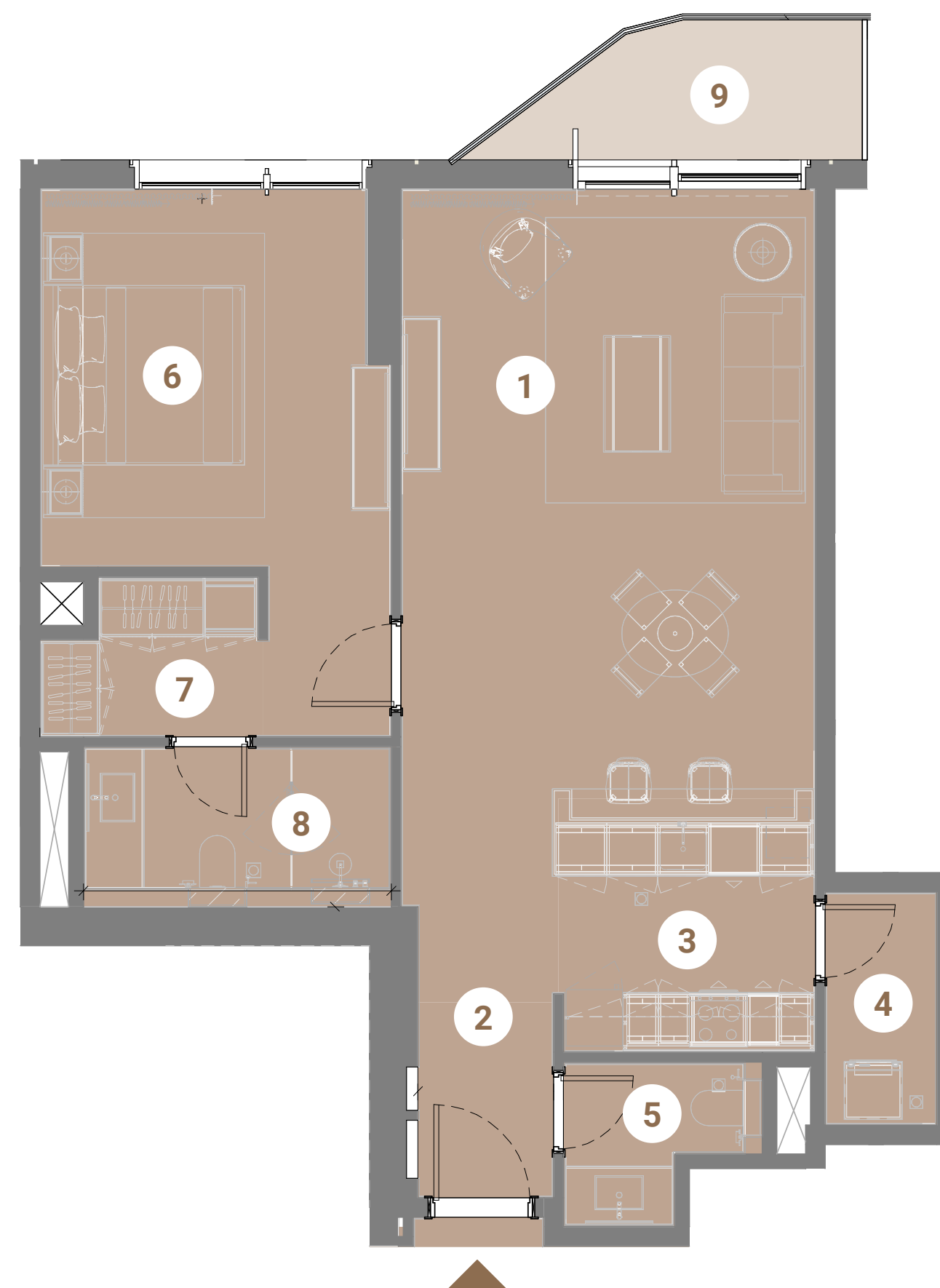
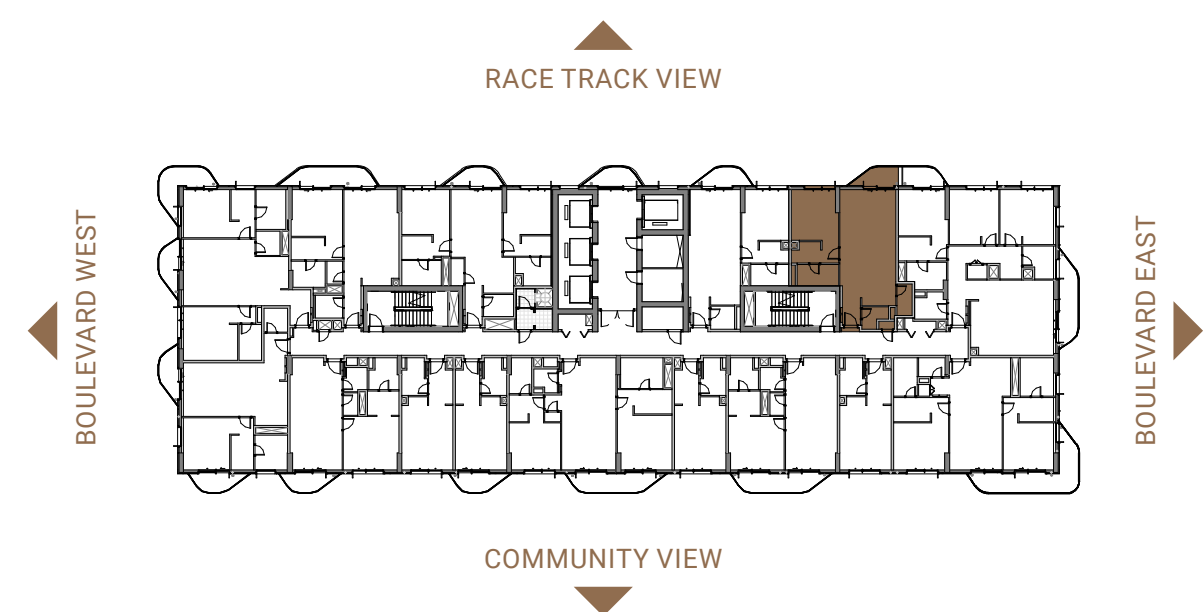

- | | | |
|---|---------------|---------------|
| 1 | Living/Dining | 6.20m x 4.30m |
| 2 | Entry | 2.10m x 1.40m |
| 3 | Kitchen | 2.70m x 2.70m |
| 4 | Laundry/Store | 2.40m x 1.15m |
| 5 | Powder Room | 1.70m x 2.05m |
| 6 | M.Bedroom | 3.90m x 3.60m |
| 7 | WIC | 1.75m x 2.35m |
| 8 | M.Bath | 1.65m x 3.17m |
| 9 | Balcony | 1.45m |



1 Bedroom Apartment - Type - 5

Unit Area	860.90 sq.ft
Balcony Area	118.40 sq.ft
Total Area	979.30 sq.ft

Keyplan Level 3 (Typ. Odd Levels upto L17)

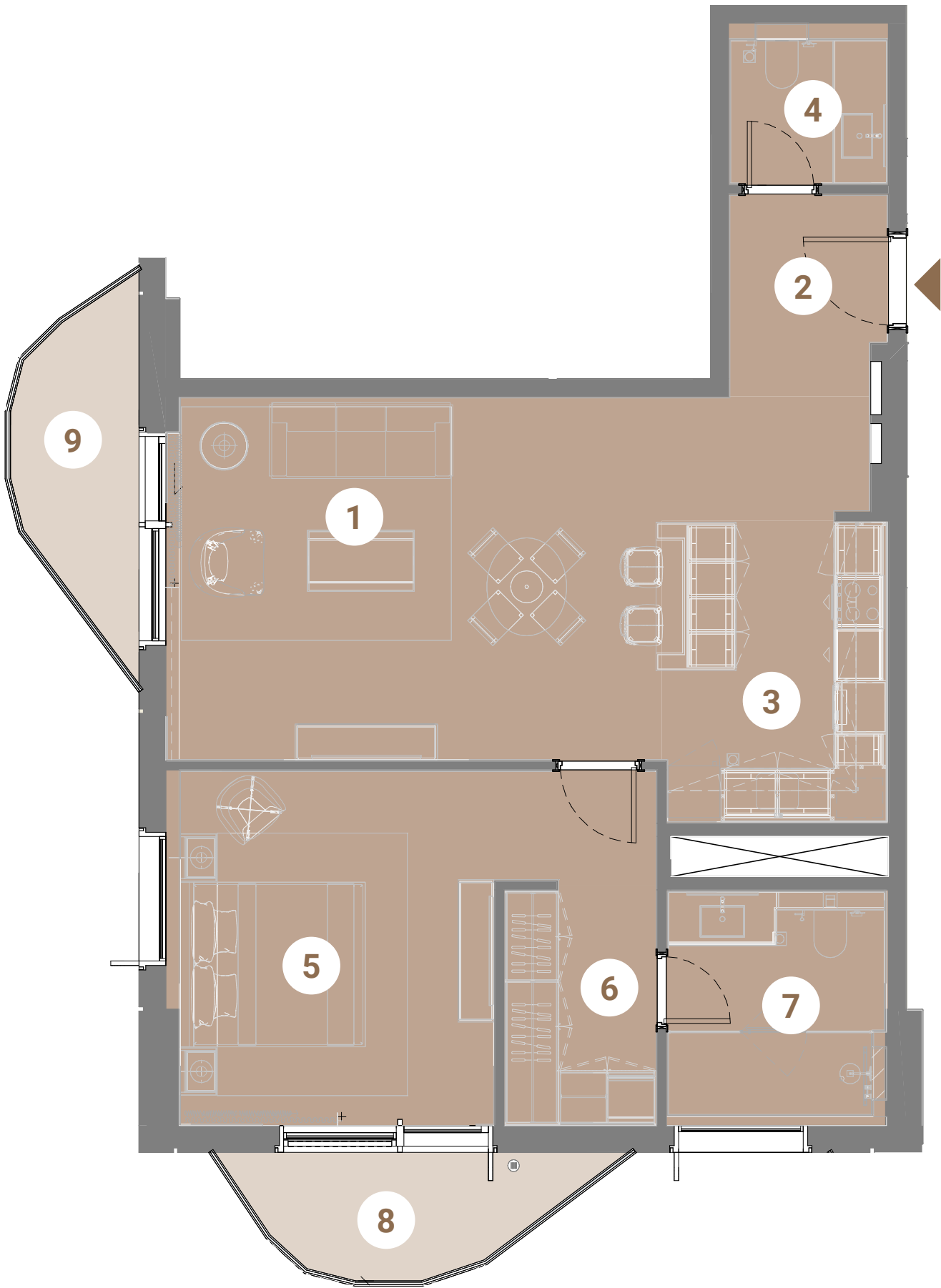
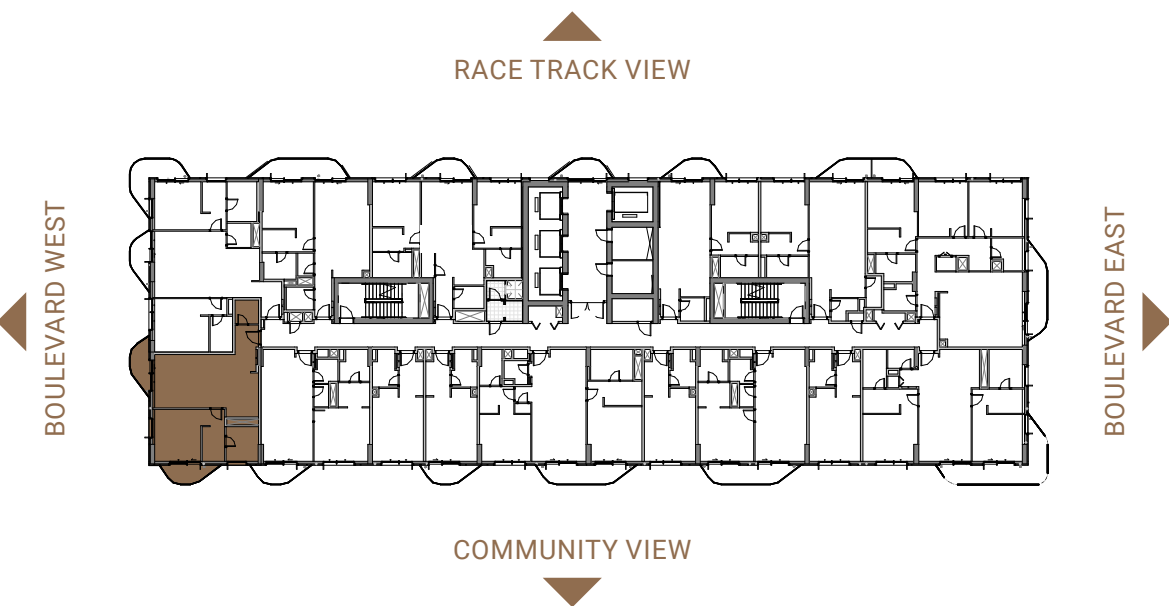

1	Living/Dining	4.10m x 5.65m
2	Entry	3.60m x 1.80m
3	Kitchen	3.50m x 2.50m
4	Powder Room	1.85m x 1.80m
5	M.Bedroom	4.00m x 3.70m
6	WIC	2.75m x 1.73m
7	M.Bath	2.65m x 2.50m
8	Balcony	1.45m
9	Balcony	1.45m

2 Bedroom Apartment - Type - 1A

Unit Area	1,195.53 sq.ft
Balcony Area	191.00 sq.ft
Total Area	1,386.53 sq.ft

Keyplan Level 3 (Typ. Odd Levels upto L17)

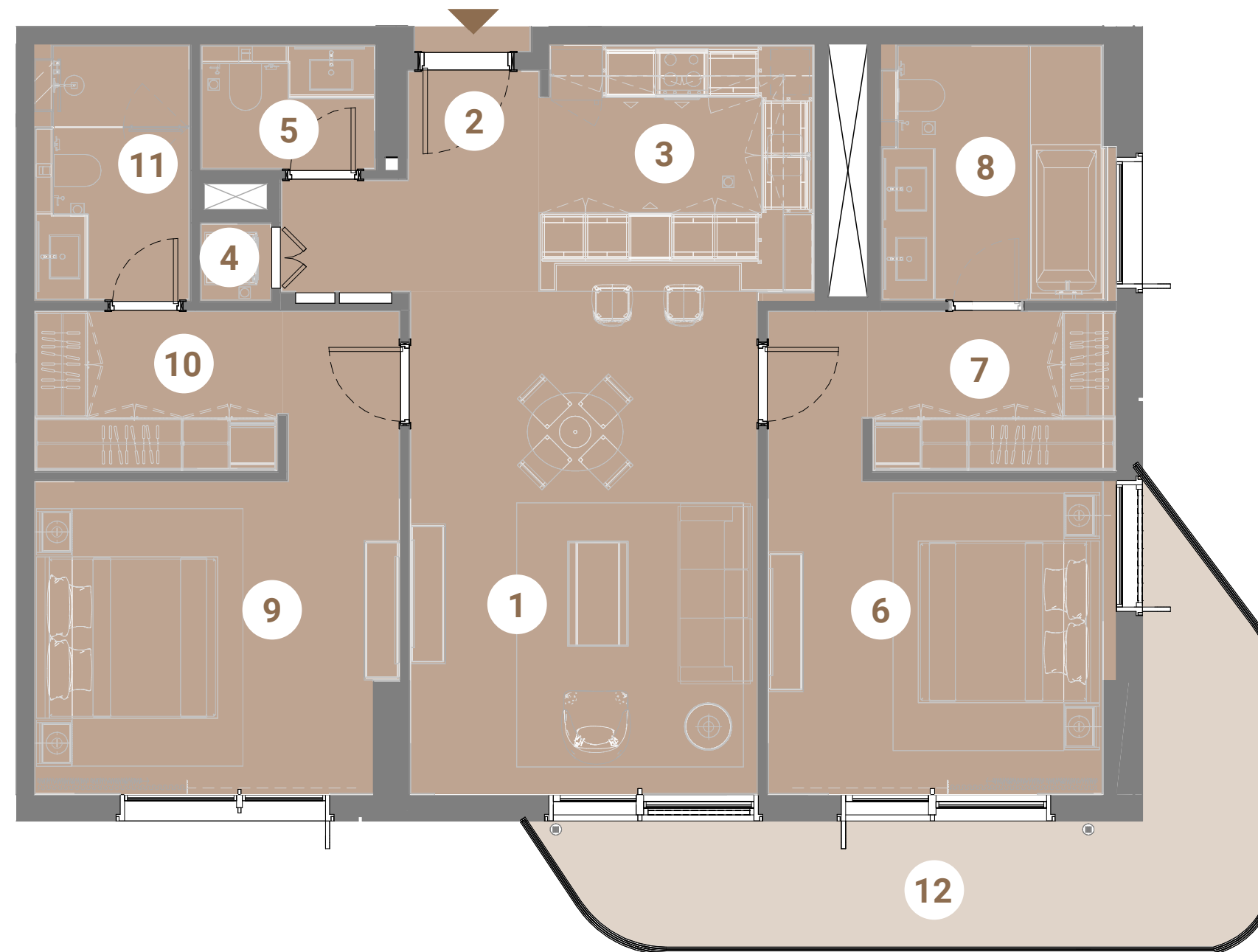
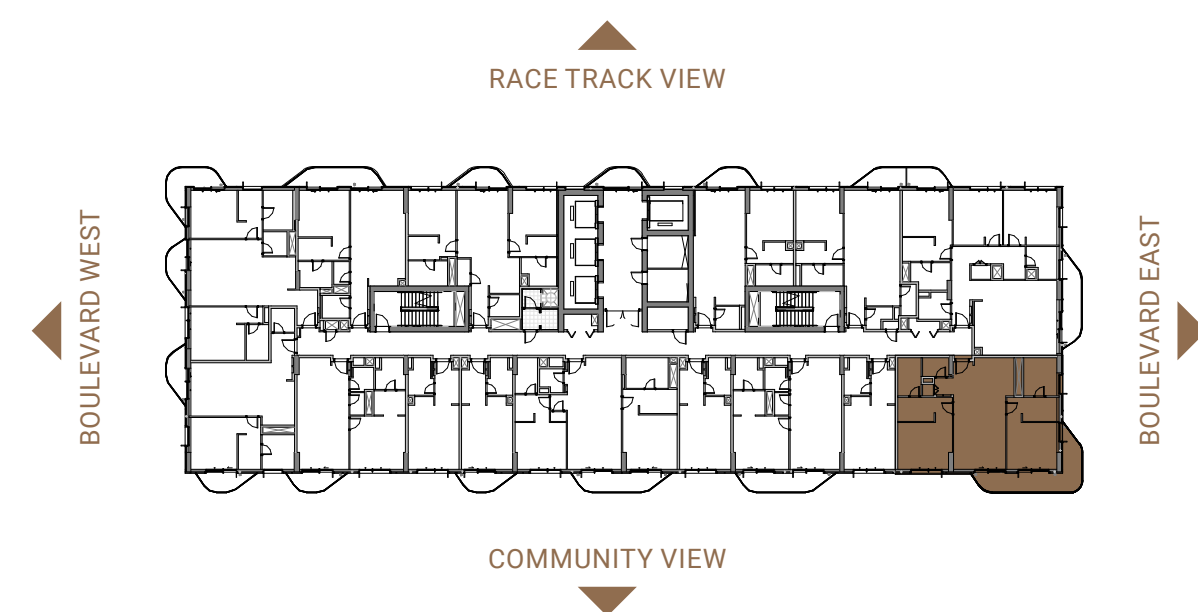

1	Living/Dining	5.65m x 4.00m
2	Entry	1.25m x 1.50m
3	Kitchen	2.95m x 3.15m
4	Laundry/Store	0.90m x 0.83m
5	Powder Room	1.50m x 2.03m
6	M. Bedroom	3.60m x 4.00m
7	WIC	1.85m x 2.90m
8	M. Bath	2.95m x 2.70m
9	Bedroom 01	3.60m x 4.20m
10	WIC 01	1.85m x 2.90m
11	Bath 01	2.95m x 1.80m
12	Balcony	1.45m



2 Bedroom Apartment - Type - 1B

Unit Area	1,181.12 sq.ft
Balcony Area	110.65 sq.ft
Total Area	1,291.77 sq.ft

Keyplan Level 3 (Typ. Odd Levels upto L17)

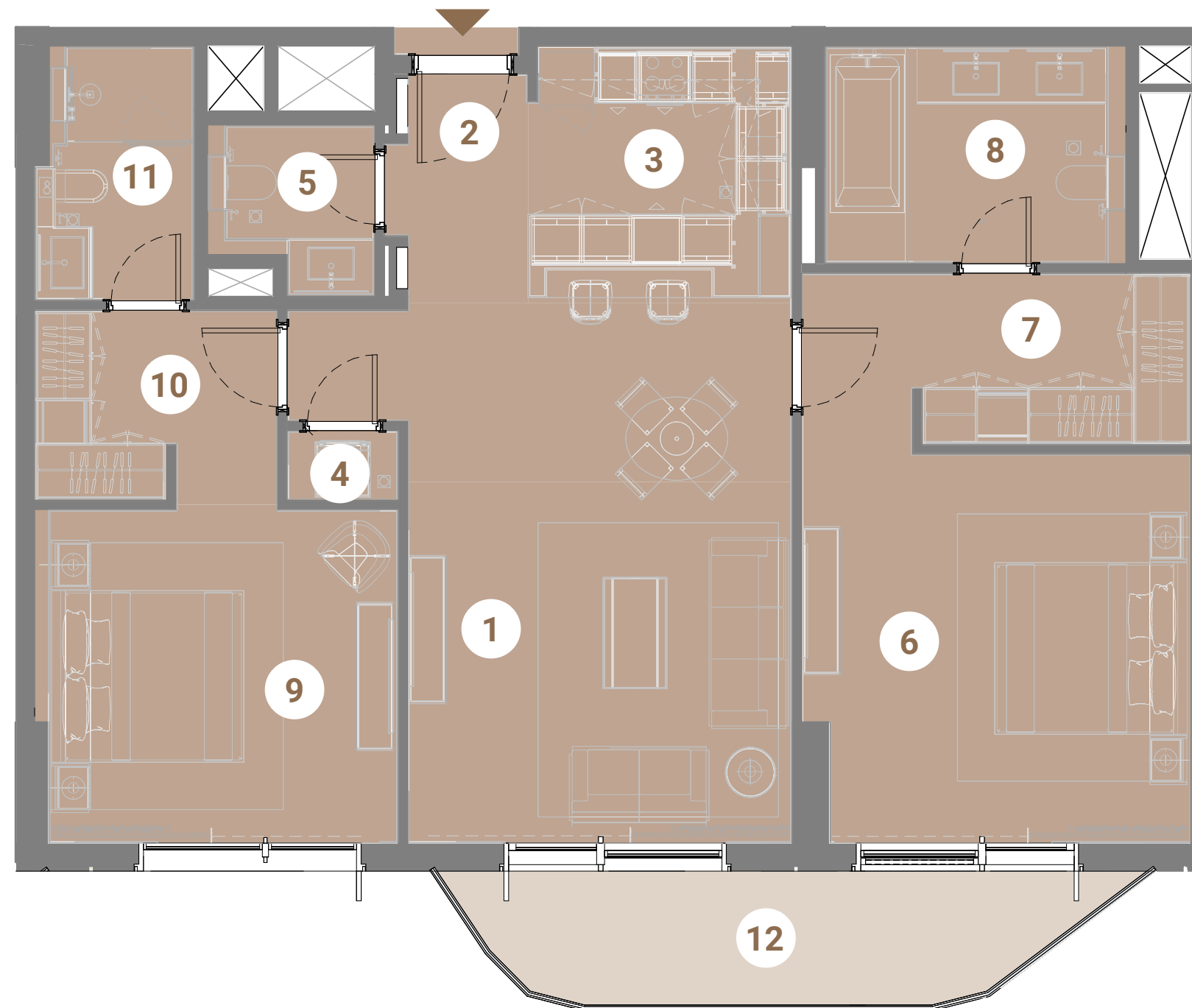
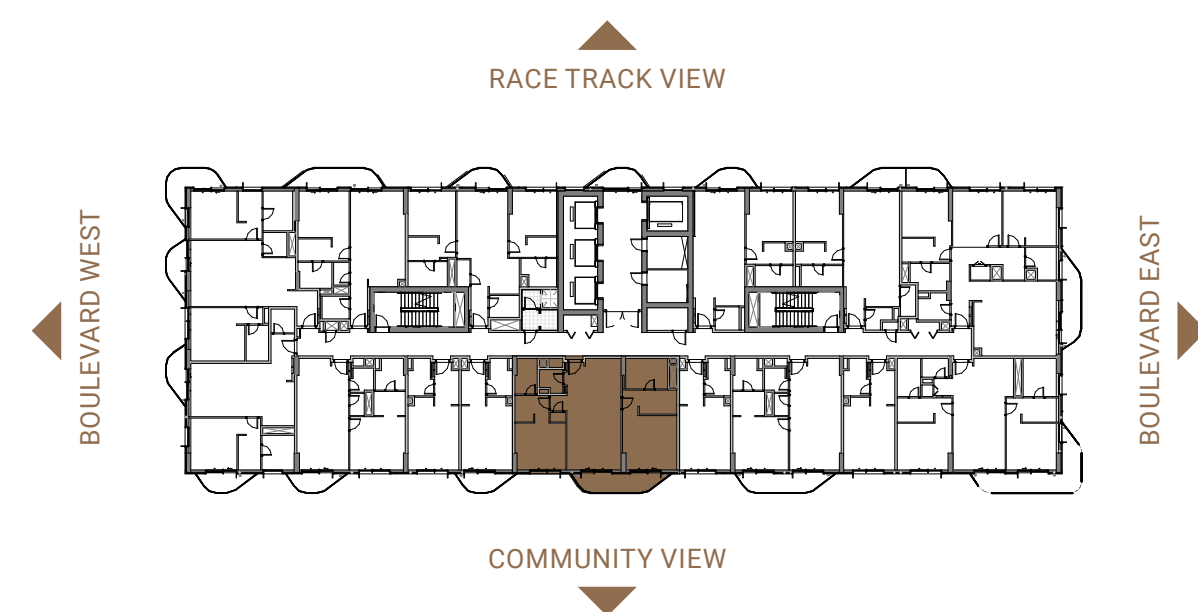

1	Living/Dining	5.65m x 4.15m
2	Entry	0.75m x 1.30m
3	Kitchen	2.72m x 2.85m
4	Laundry/Store	0.75m x 1.20m
5	Powder Room	1.85m x 1.80m
6	M.Bedroom	4.20m x 4.20m
7	WIC	1.95m x 3.00m
8	M.Bath	2.35m x 3.25m
9	Bedroom 01	3.60m x 4.20m
10	WIC 01	2.05m x 1.53m
11	Bath 01	2.75m x 1.73m
12	Balcony	1.45m



2 Bedroom Apartment - Type - 2

Unit Area	1,094.58 sq.ft
Balcony Area	59.20 sq.ft
Total Area	1,153.78 sq.ft

Keyplan Level 3 (Typ. Odd Levels upto L17)

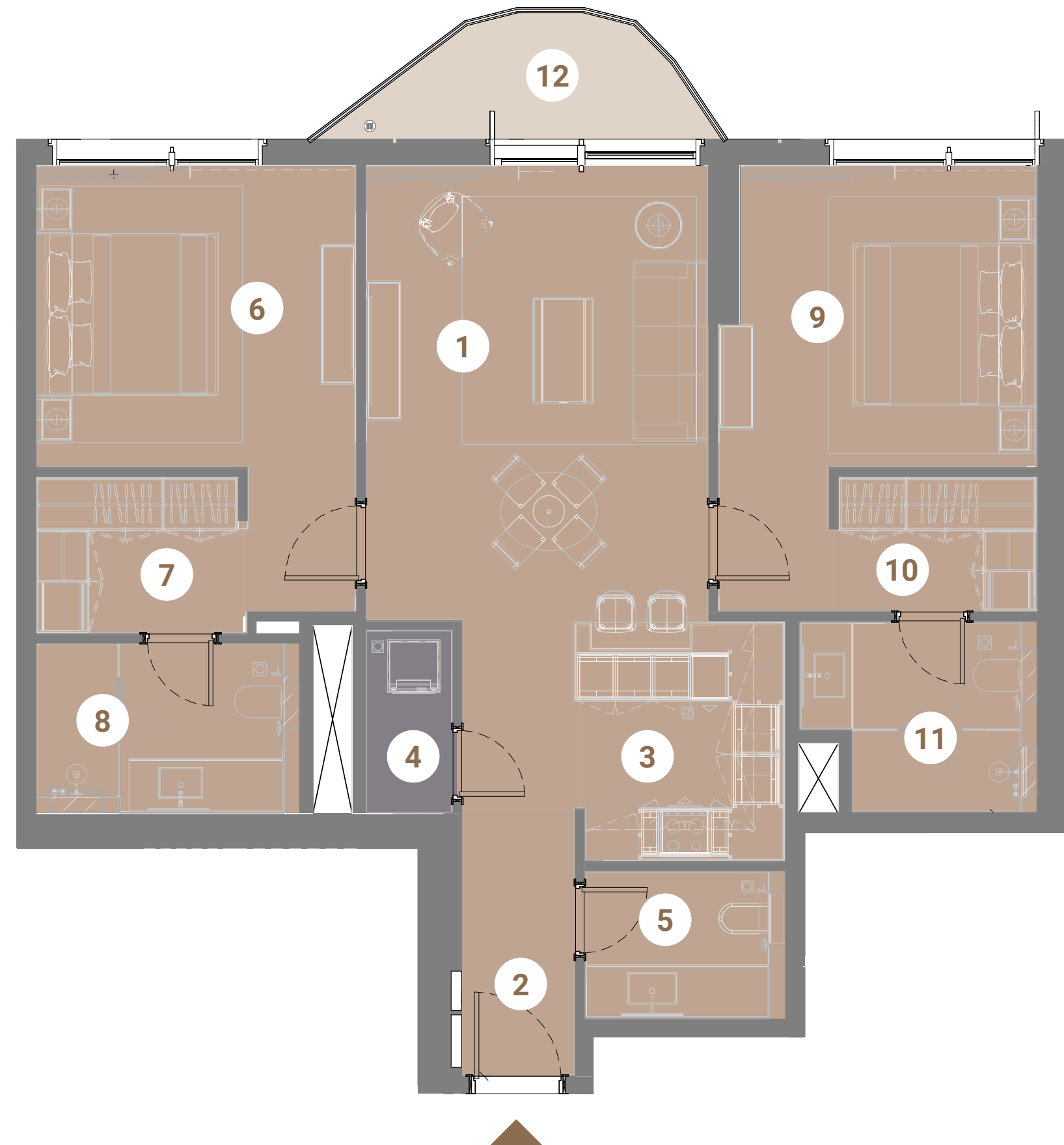
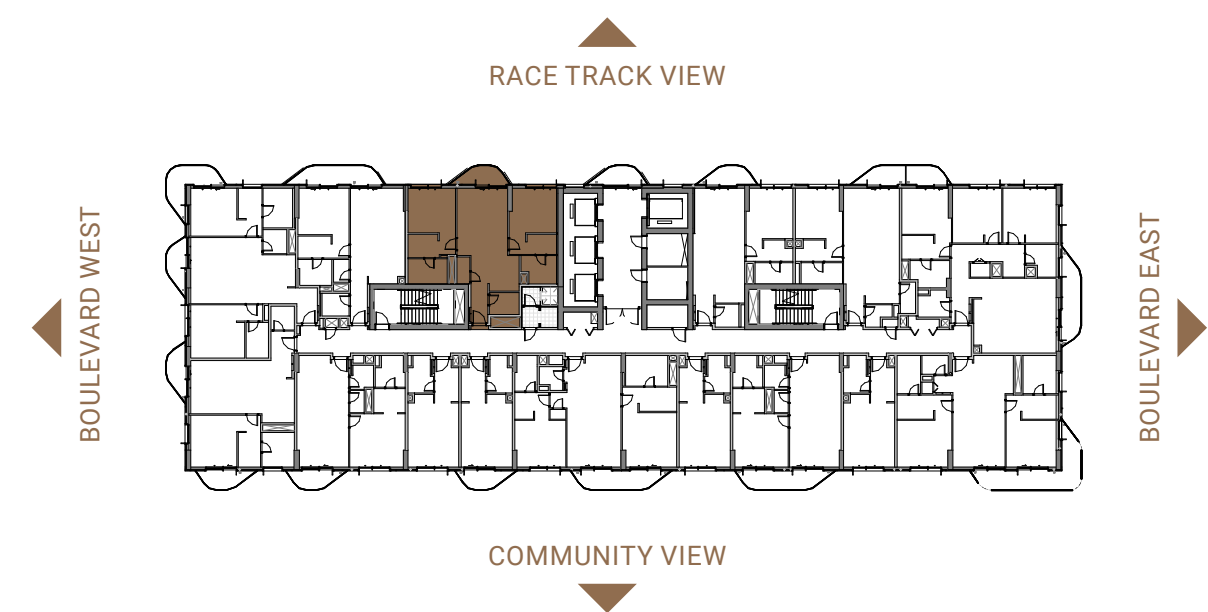

1	Living/Dining	5.20m x 3.95m
2	Entry	3.05m x 1.30m
3	Kitchen	2.75m x 2.40m
4	Laundry/Store	1.10m x 1.00m
5	Powder Room	1.70m x 2.30m
6	M.Bedroom	3.45m x 3.70m
7	WIC	1.80m x 2.45m
8	M.Bath	1.95m x 3.03m
9	Bedroom 01	3.45m x 3.65m
10	WIC 01	1.55m x 2.38m
11	Bath 01	2.20m x 2.75m
12	Balcony	1.45m



2 Bedroom Apartment - Type - 3

Unit Area	1,191.13 sq.ft
Balcony Area	167.00 sq.ft
Total Area	1,358.13 sq.ft

Keyplan Level 3 (Typ. Odd Levels upto L17)

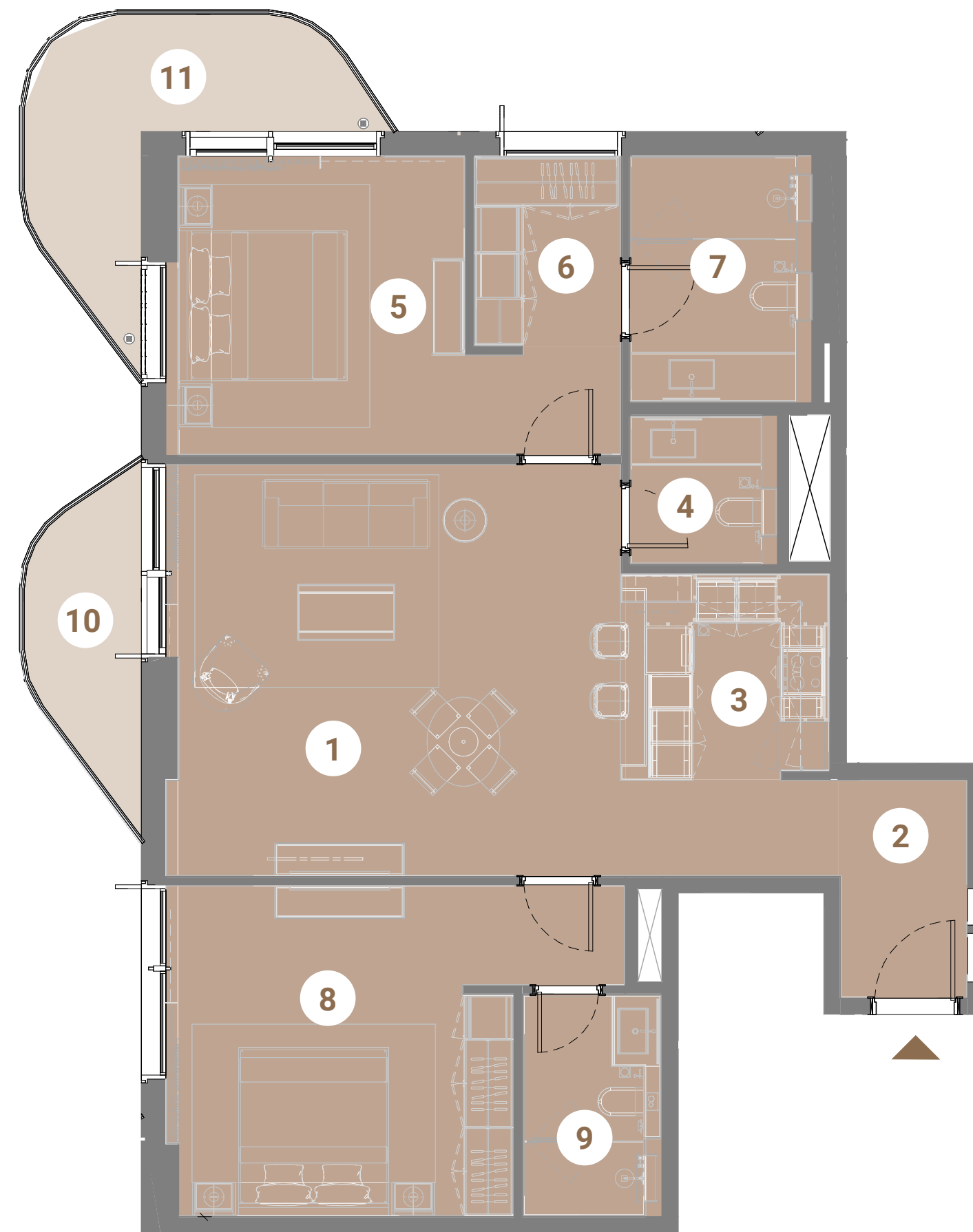
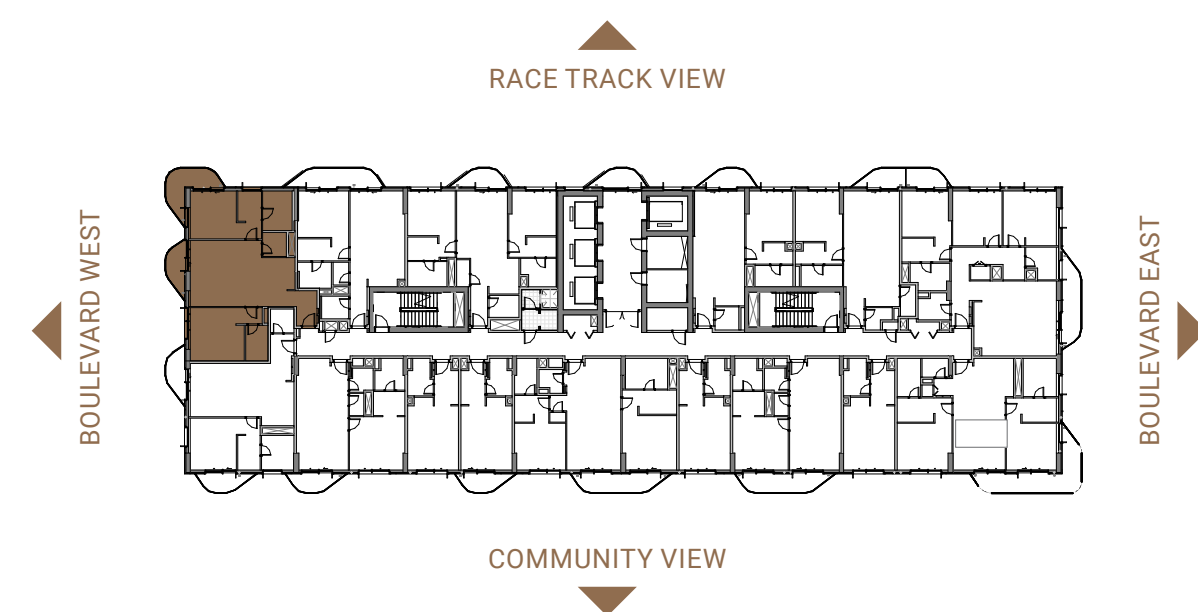

1	Living/Dining	5.10m x 5.65m
2	Entry	2.70m x 1.60m
3	Kitchen	2.55m x 2.60m
4	Powder Room	1.85m x 1.83m
5	M.Bedroom	3.70m x 3.70m
6	WIC	2.45m x 1.95m
7	M.Bath	3.05m x 2.25m
8	Bedroom 01	4.10m x 3.70m
9	Bath 01	2.75m x 1.75m
10	Balcony	1.45m
11	Balcony	1.45m



3 Bedroom Apartment - Type - 1

Unit Area	1,521.15 sq.ft
Balcony Area	162.10 sq.ft
Total Area	1,683.25 sq.ft

Keyplan Level 3 (Typ. Odd Levels upto L17)

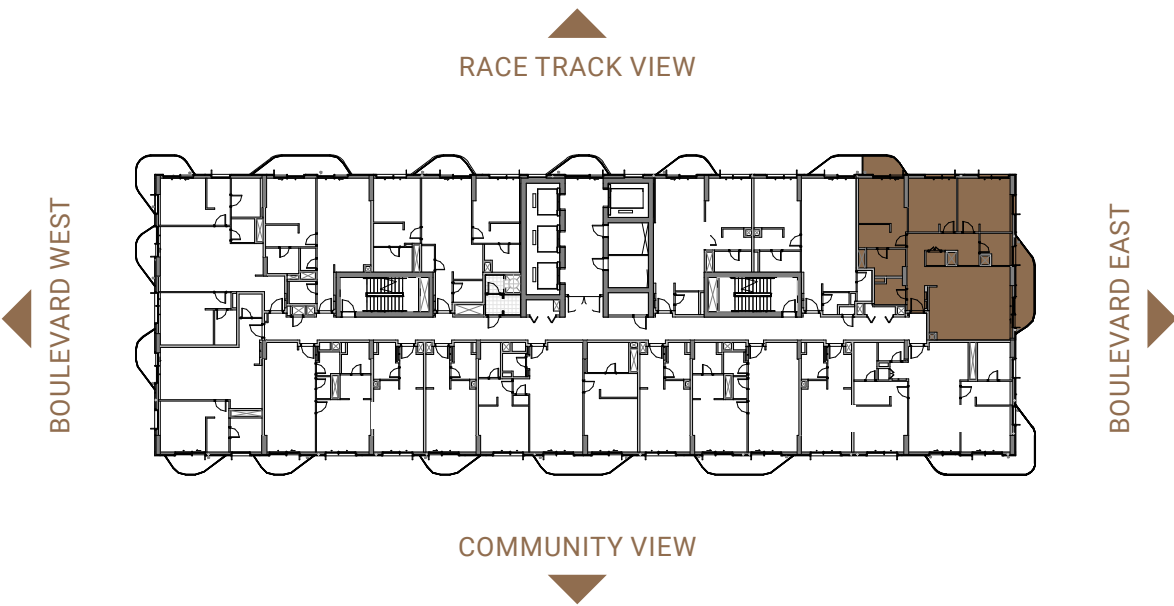

- 1 Living/Dining 5.75m x 3.90m
- 2 Entry 1.95m x 1.40m
- 3 Kitchen 4.15m x 2.62m
- 4 Powder Room 2.10m x 2.45m
- 5 Laundry/Store 1.08m x 1.50m
- 6 M.Bedroom 4.23m x 4.25m
- 7 WIC 2.53m x 1.80m
- 8 M.Bath 2.53m x 2.50m
- 9 Bedroom 01 3.55m x 3.83m
- 10 Common Bath 2.13m x 3.05m
- 11 WIC 01 1.93m x 2.45m
- 12 Bedroom 02 4.23 x 3.78
- 13 Hallway 1.35m x 4.00m
- 14 Balcony 1.45m
- 15 Balcony 1.45m

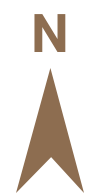



The background of the image features a series of overlapping, wavy horizontal bands. Each band is filled with a fine, light-colored grid pattern, creating a textured, layered effect against the solid brown background.

UNIT PLAN PENTHOUSE



Unit Area	4,578.42 sq.ft
Balcony Area	2,136.42 sq.ft
Total Area	6,714.84 sq.ft

Keyplan - Level 18

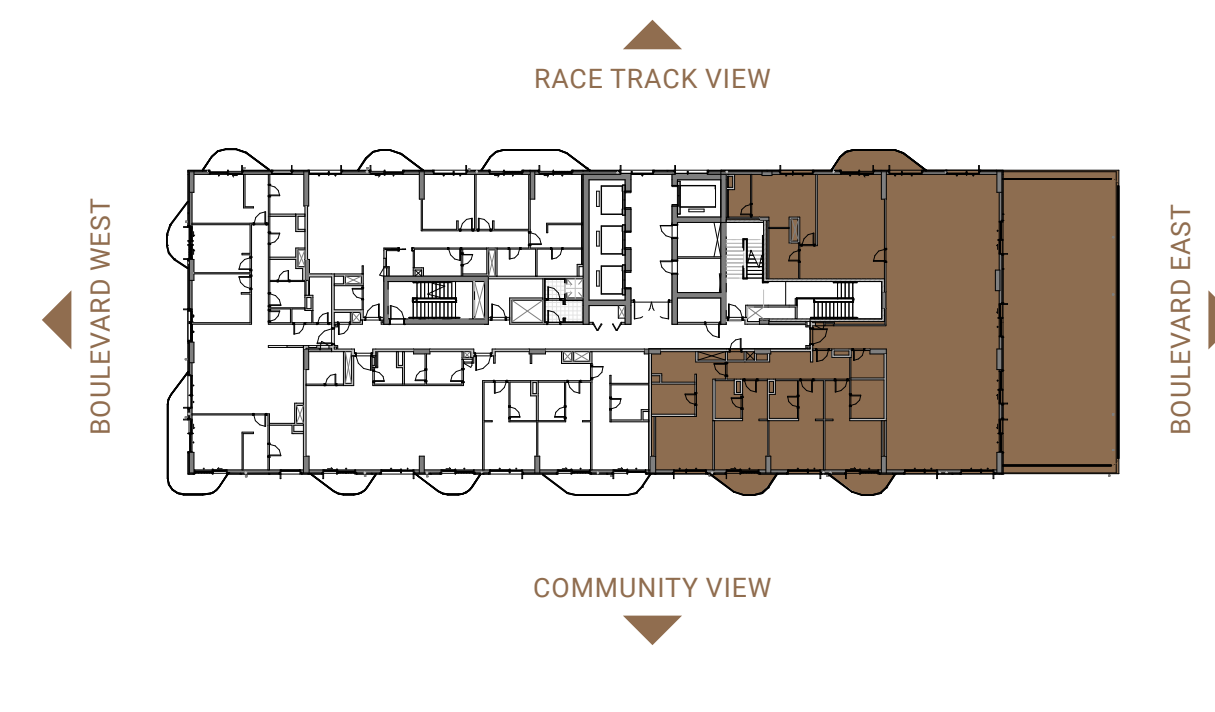



Unit Area	2,368.27 sq.ft
Balcony Area	229.06 sq.ft
Total Area	2,597.33 sq.ft

Keyplan - Level 18





Unit Area	2,972.88 sq.ft
Balcony Area	2,108.22 sq.ft
Total Area	5,081.10 sq.ft

Keyplan - Level 19





Unit Area	2,953.18 sq.ft
Balcony Area	2,246.80 sq.ft
Total Area	5,199.98 sq.ft

Keyplan - Level 20

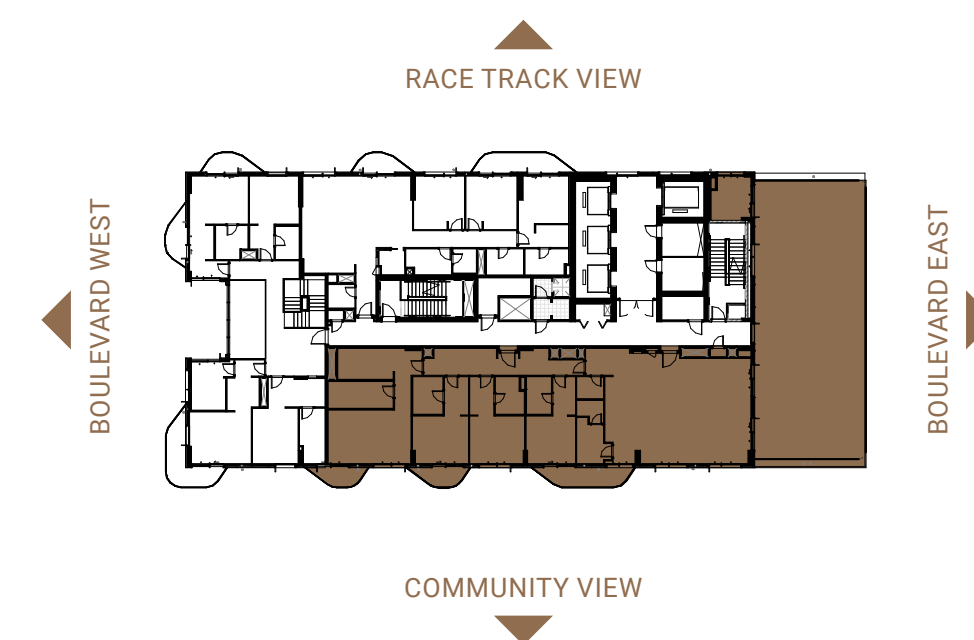

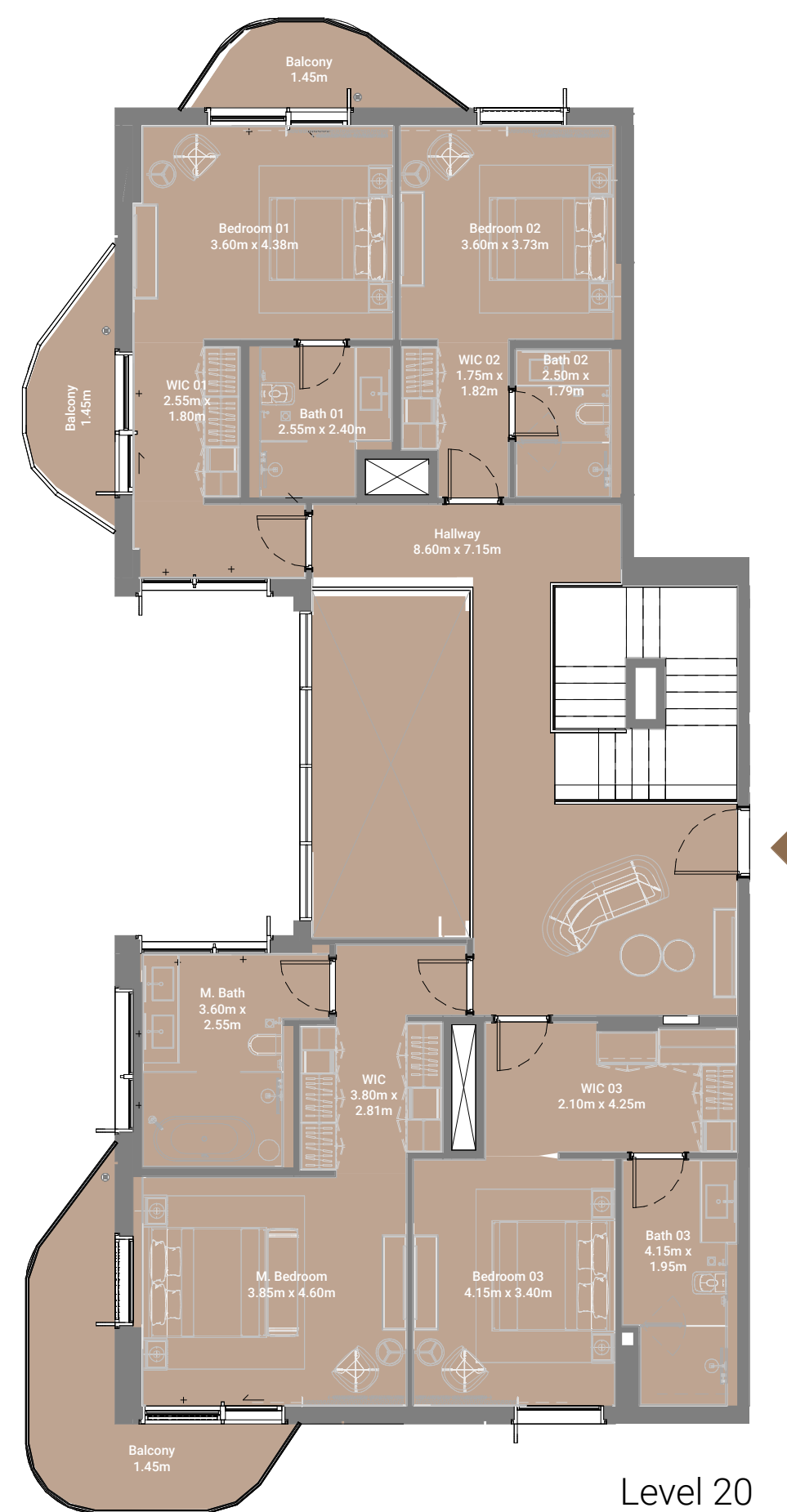

Unit Area	3,782.31 sq.ft
Balcony Area	732.05 sq.ft
Total Area	4,040.13 sq.ft

BOULEVARD WEST

RACE TRACK VIEW

BOULEVARD EAST

COMMUNITY VIEW



TYPICAL FLOOR PLAN



Typical Floor Plans

Kaia

VILLA	COUNT
5 Bedroom	5 Units

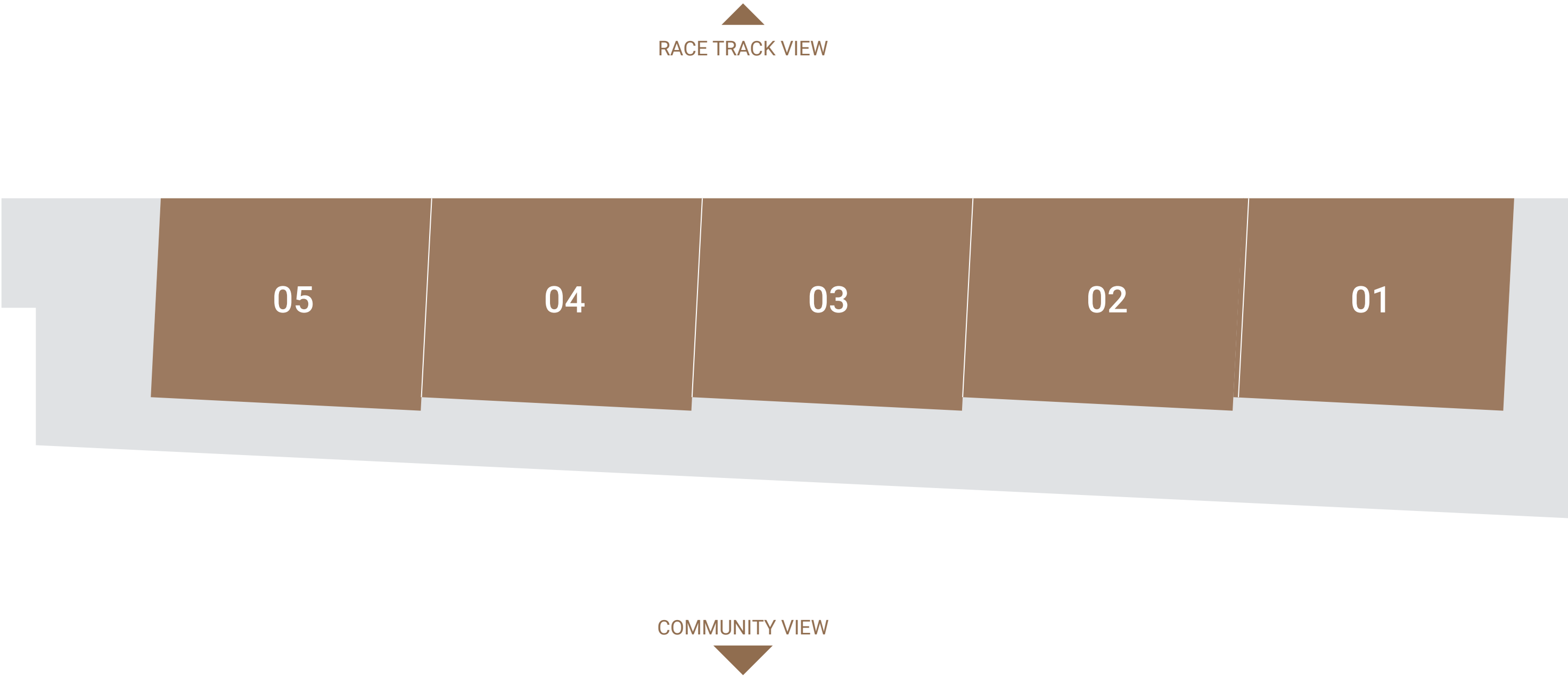

UNIT PLAN

Level 01

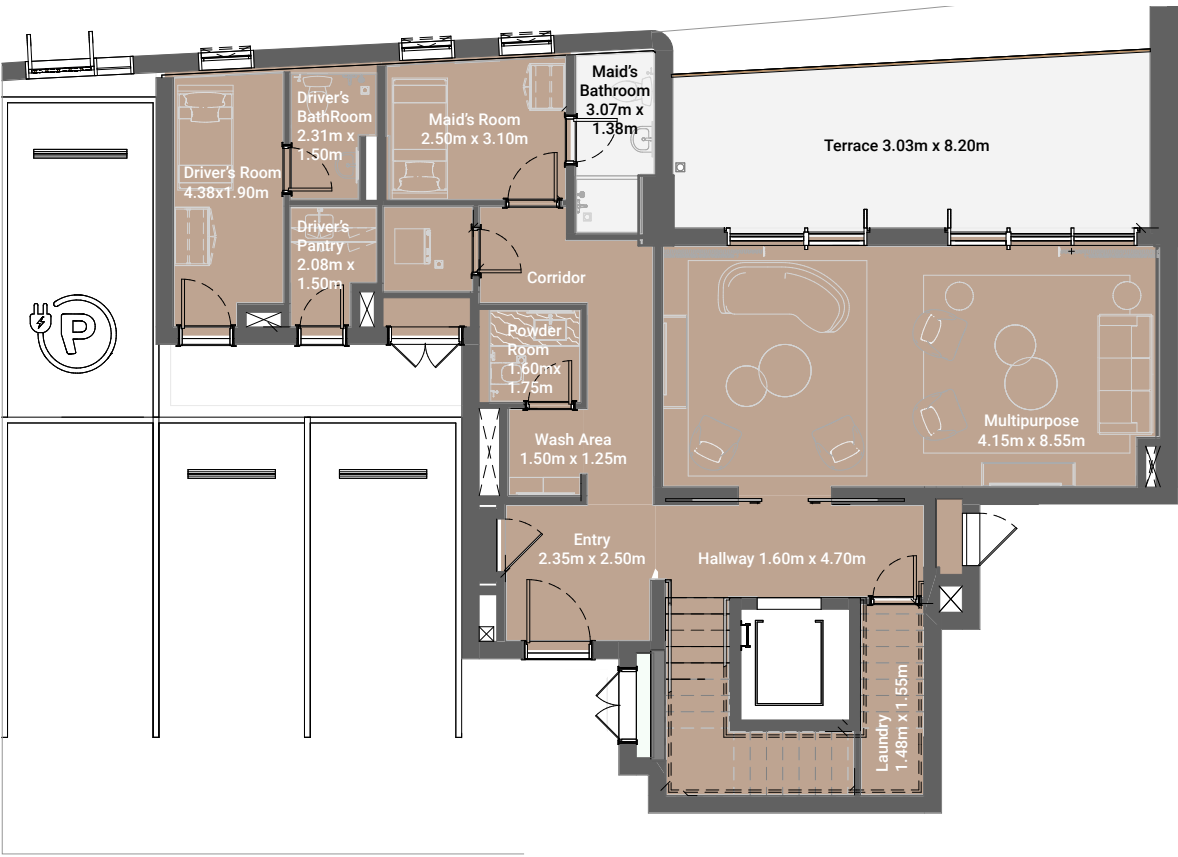

Level 03

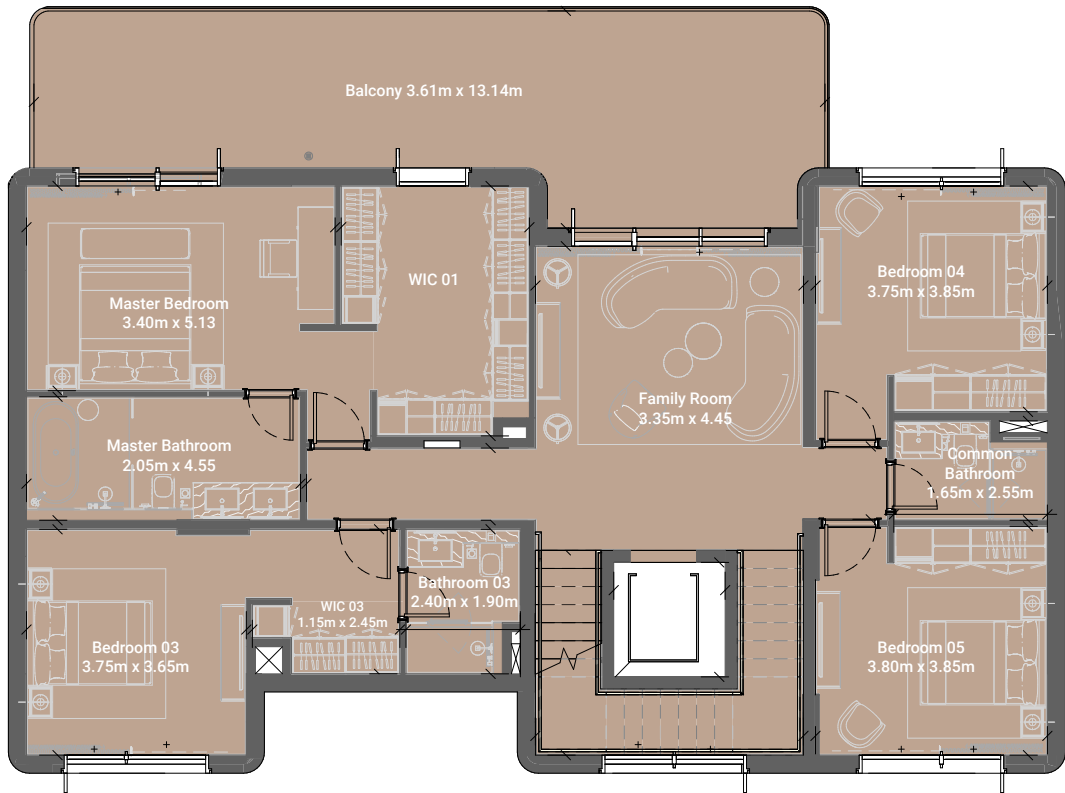

VILLA (KAIA) V-01

Unit Area	5,000 sq.ft
Balcony Area	687 sq.ft
Parking Area	642 sq.ft
Front Yard*	1,070 sq.ft
Back Yard*	830 sq.ft
Total Area	6,329 sq.ft

*These items currently not considered in the Total Area.

Level 02

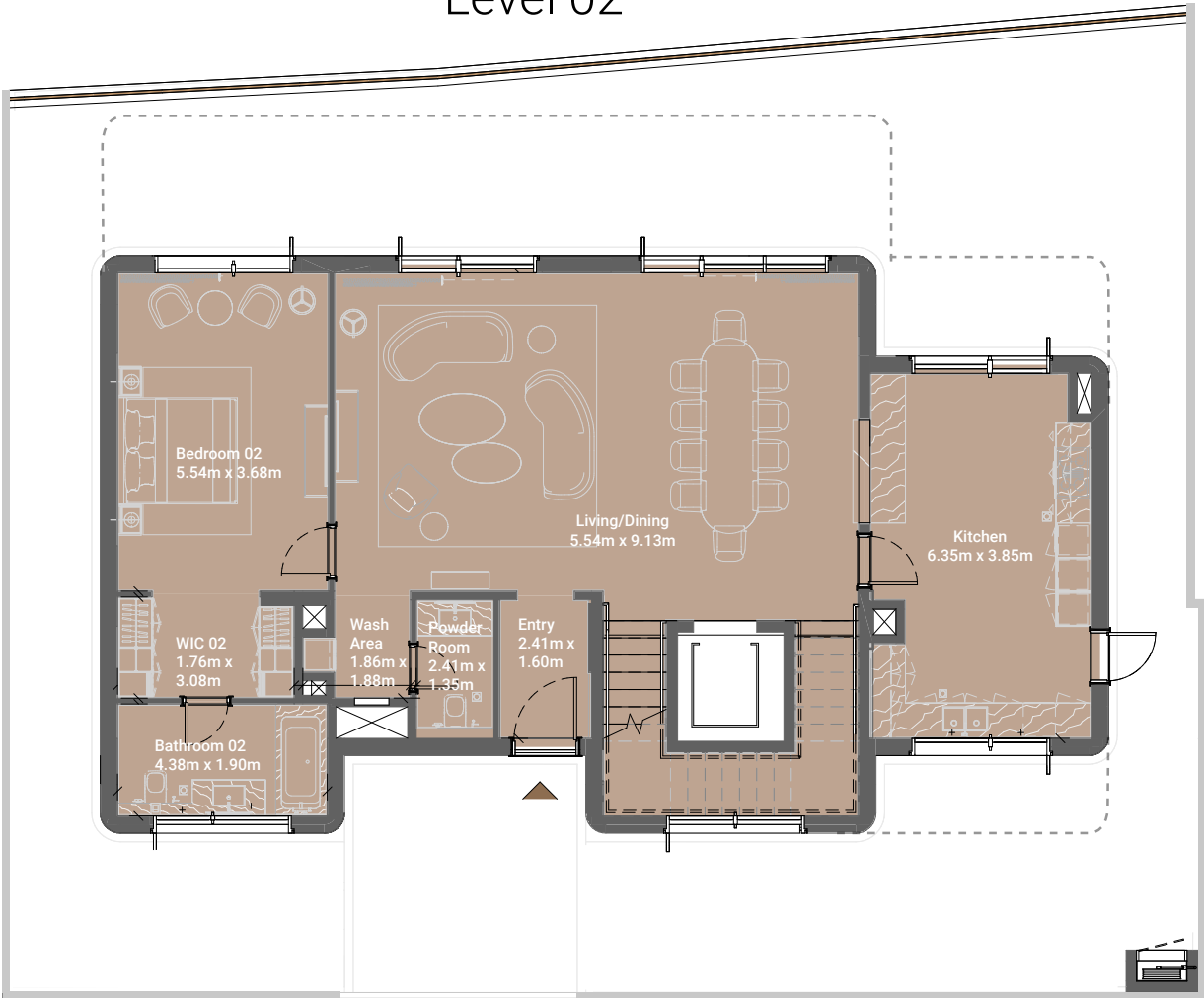

Roof Level

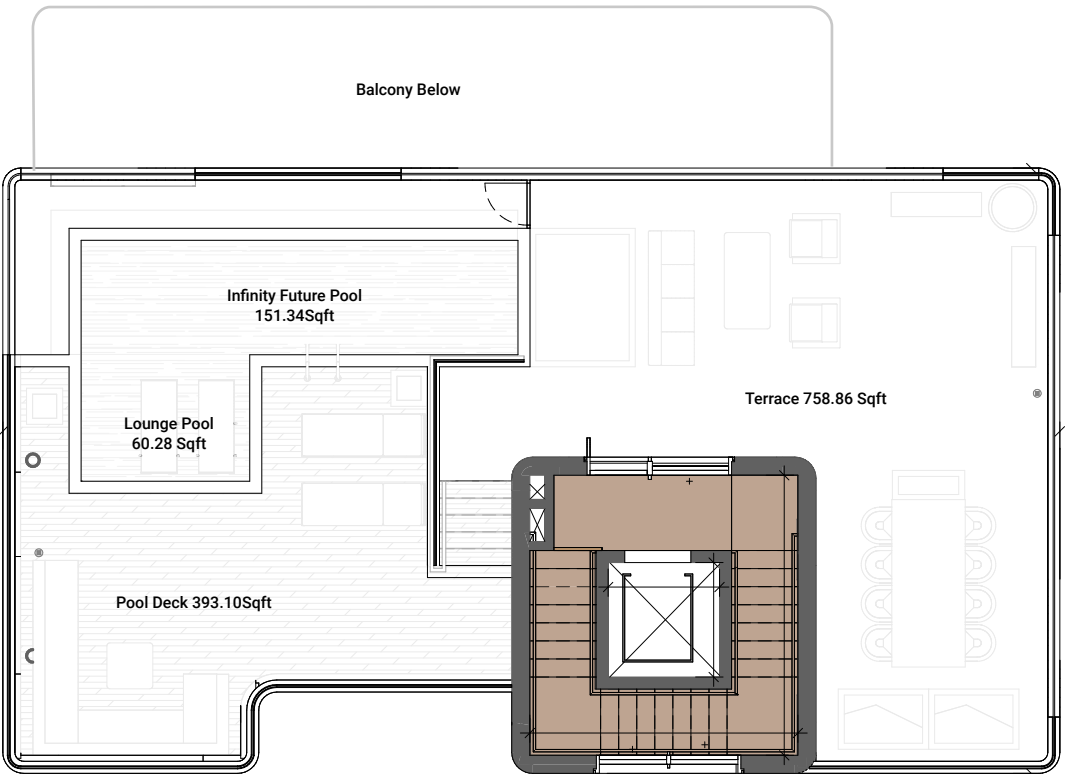

KEY PLAN

RACE TRACK VIEW

COMMUNITY VIEW

BOULEVARD WEST

BOULEVARD EAST



The background of the slide is a solid brown color. Overlaid on this are several large, wavy, horizontal bands. Each band is filled with a pattern of fine, parallel diagonal lines, creating a textured, layered effect.

TYPICAL FLOOR PLAN KALINA



Typical Floor Plans

Kalina

TOWNHOUSE

4 Bedroom

COUNT

23 Units

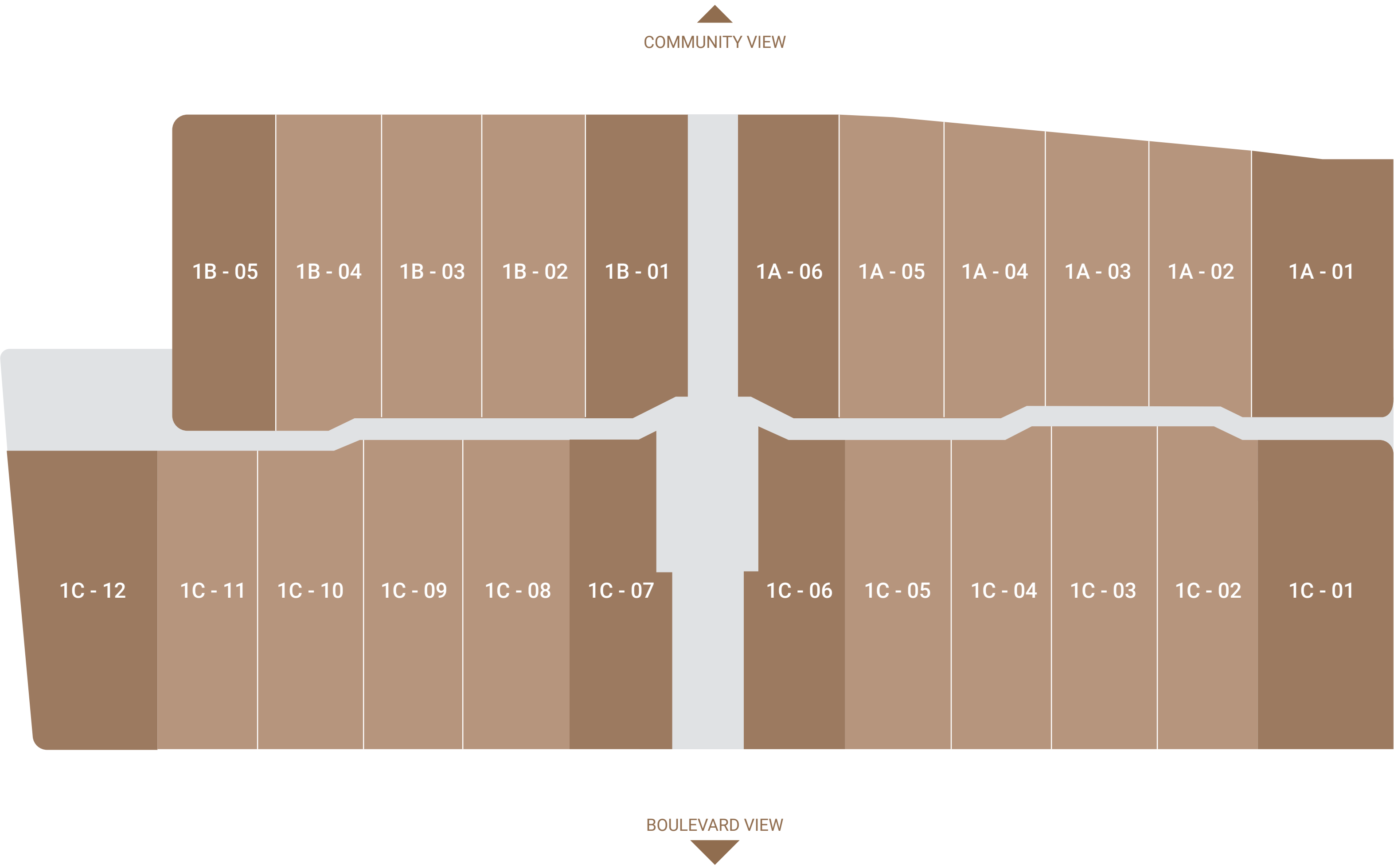

All images used are for illustrative purposes only and do not represent the actual size, features, specifications, fittings and furnishings. The developer reserves the right to make revisions / alterations, at its absolute discretion, without any liability whatsoever.

The background of the slide features a series of overlapping, wavy, horizontal bands. Each band is filled with a fine, light-colored grid pattern, creating a textured, layered effect. The overall color palette is a range of brown and tan tones, with the text in a contrasting light beige.

UNIT PLAN

KALINA

Roof Level

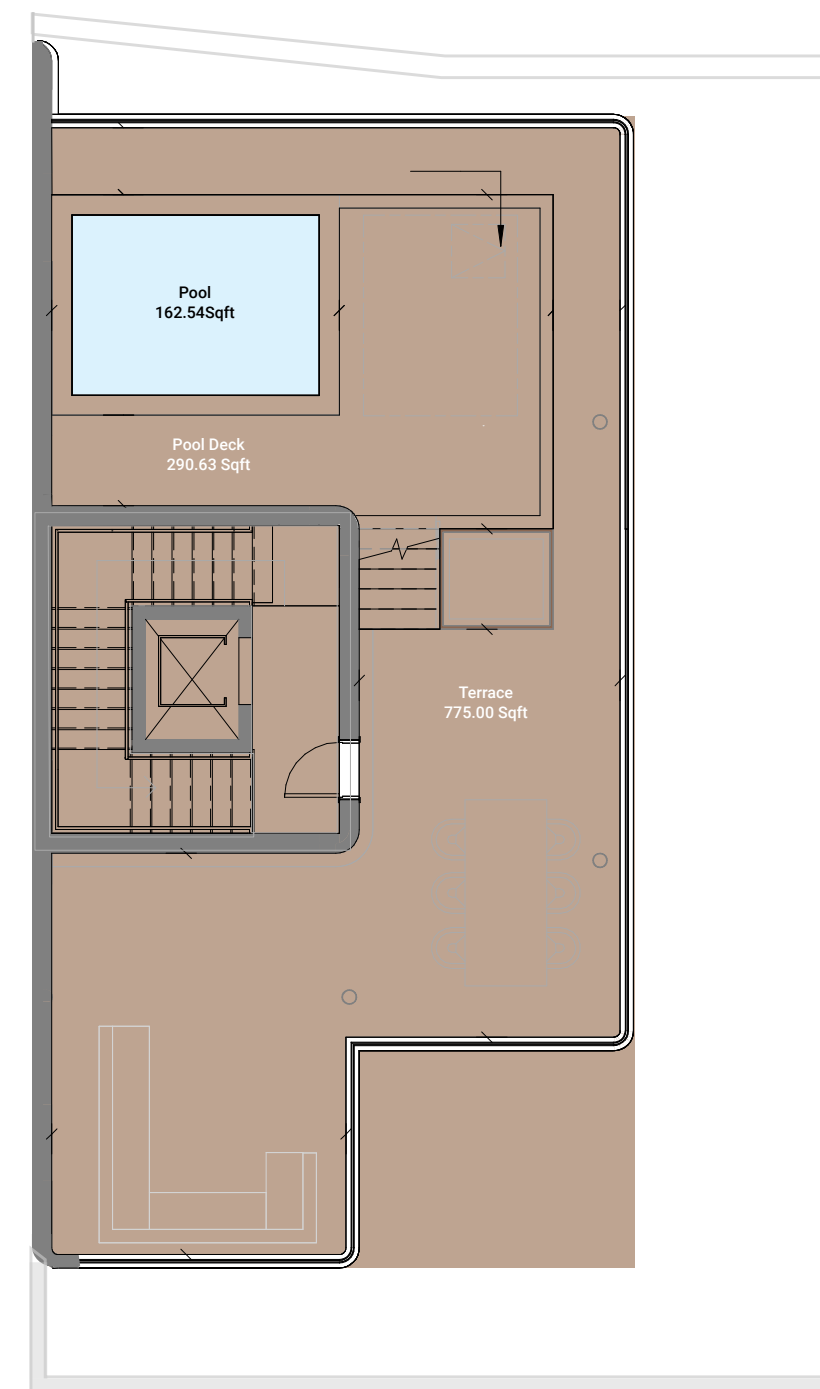

▲
COMMUNITY VIEW

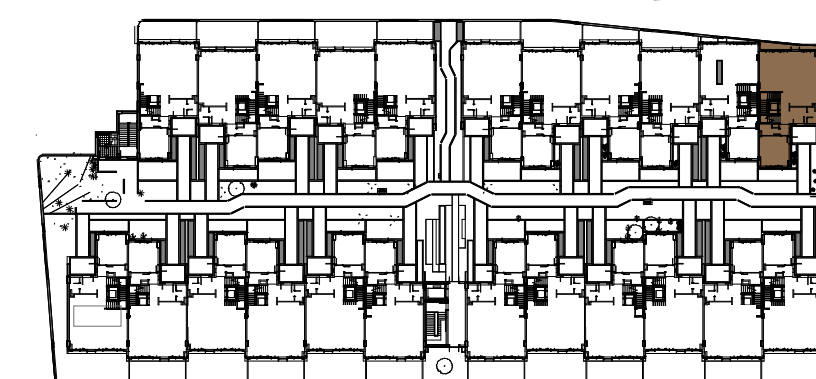

Total Area 4,273 sq.ft

Store
1.70m x 2.45m

Laundry
1.20m x 2.25m

Bath V2
2.40m x 2.25m

Bedroom 02
3.20m x 4.15m

Entry
4.65m x 2.45m

Maid's Bath
1.70m x 2.25m

Maid's Room
2.85m x 2.85m

Powder Room
1.70m x 2.85m

Multipurpose
5.70m x 4.15m

Balcony
4.37m

Front Yard
311.83 Sqft

Kitchen
4.38m x 4.30m

Hallway
4.10m x 1.30m

Entry
2.38m x 2.45m

Powder Room
2.38m x 1.45m

Living/Dining
7.98m x 8.40m

Backyard
446.38 Sqft

Terrace
1200.18 Sqft

▲
COMMUNITY VIEW

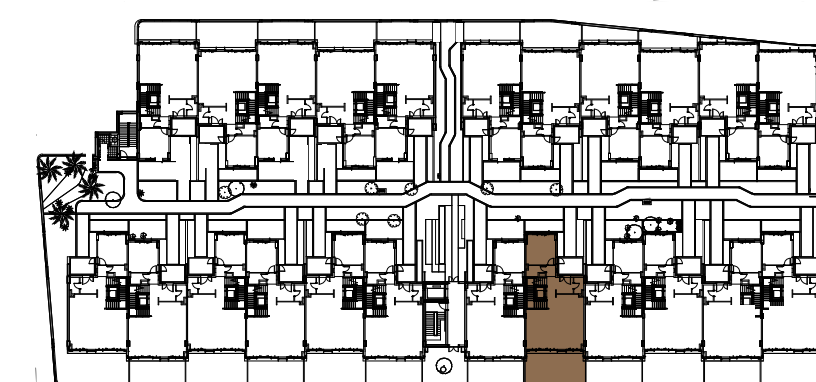

Unit Area	3,993 sq.ft
Balcony Area	549 sq.ft
Front Yard*	312 sq.ft

Back Yard*	446 sq.ft
Total Area	4,542 sq.ft

The background is a solid brown color with a subtle pattern of wavy lines. A diagonal line of fine, parallel lines runs from the bottom left towards the top right, creating a textured effect.

TYPICAL FLOOR PLAN MELODY



Typical Floor Plans

Melody

TOWNHOUSE

4 Bedroom

COUNT

16 Units

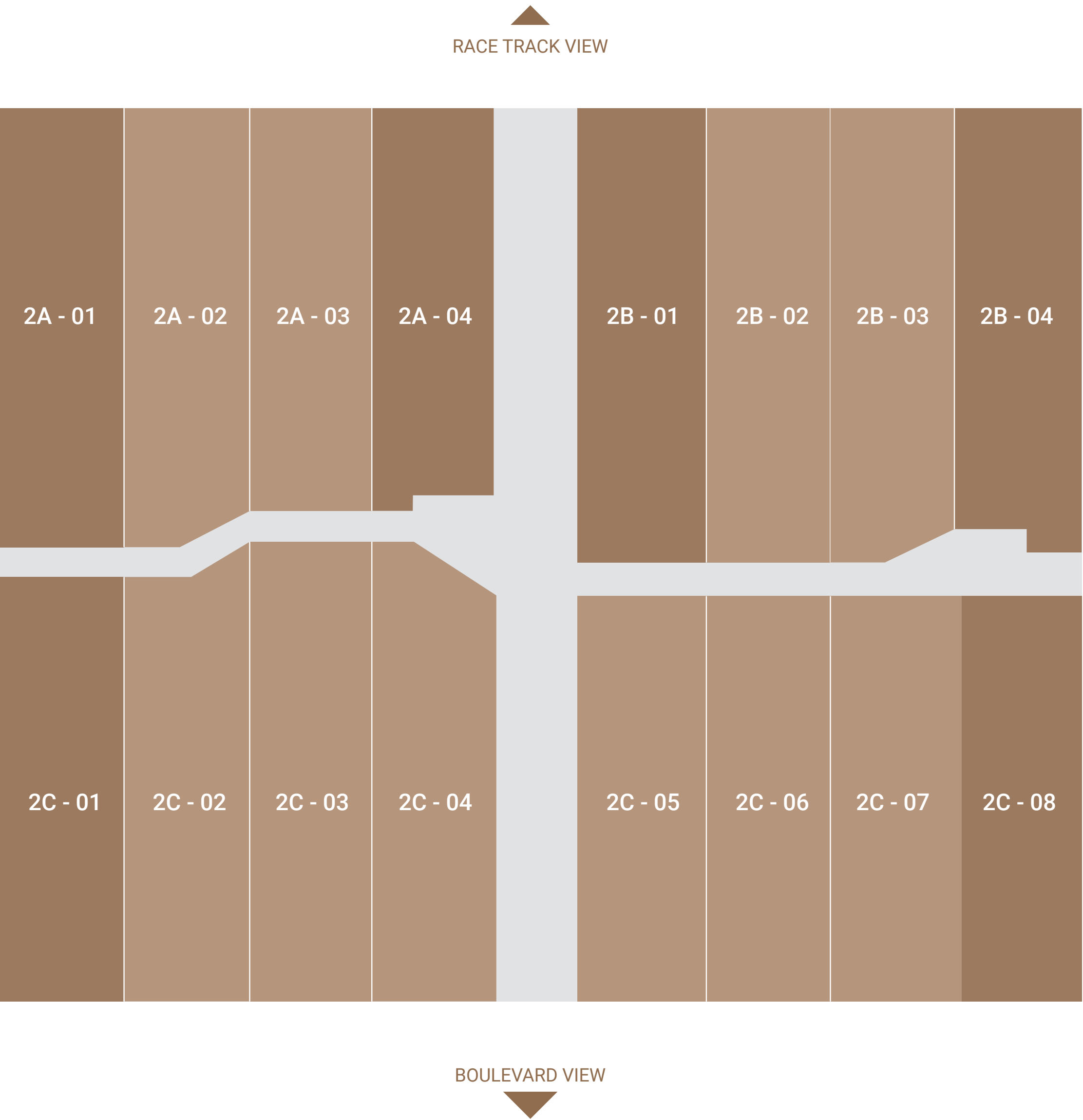

All images used are for illustrative purposes only and do not represent the actual size, features, specifications, fittings and furnishings. The developer reserves the right to make revisions / alterations, at its absolute discretion, without any liability whatsoever.

The background of the slide is a solid brown color. Overlaid on this are several wavy, horizontal lines that create a sense of movement. These waves are filled with a fine, light-colored grid pattern, giving the impression of a stylized landscape or a musical staff. The text is centered in the middle of the slide.

UNIT PLAN MELODY

Roof Level

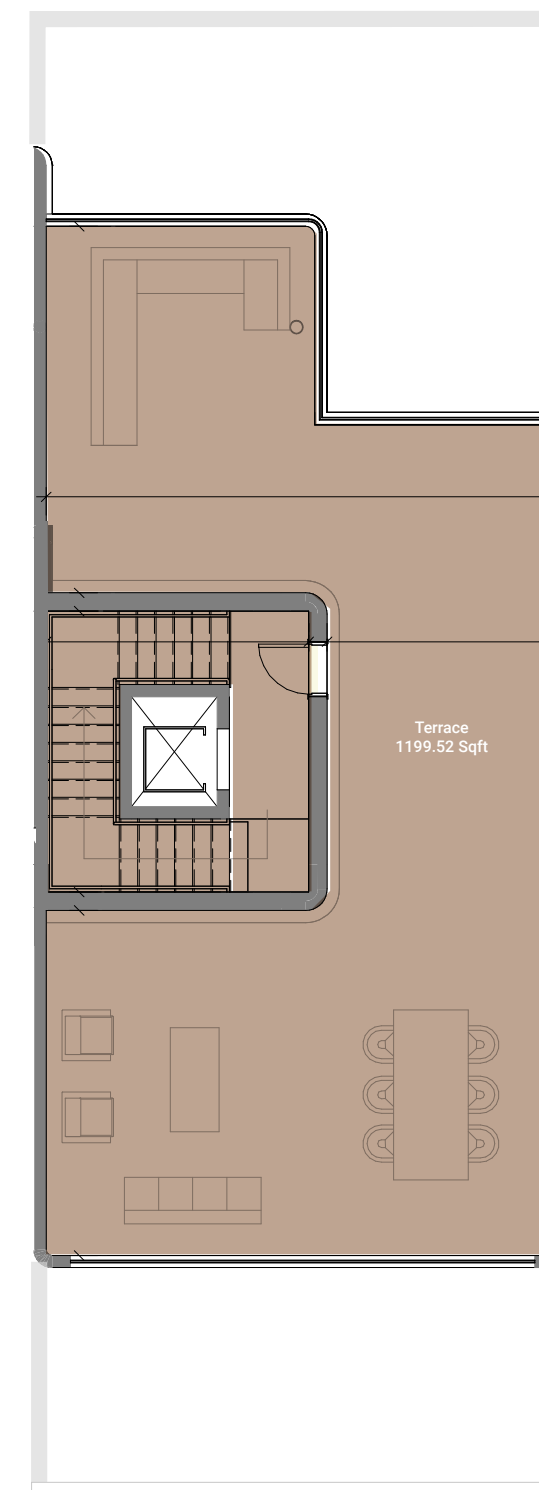
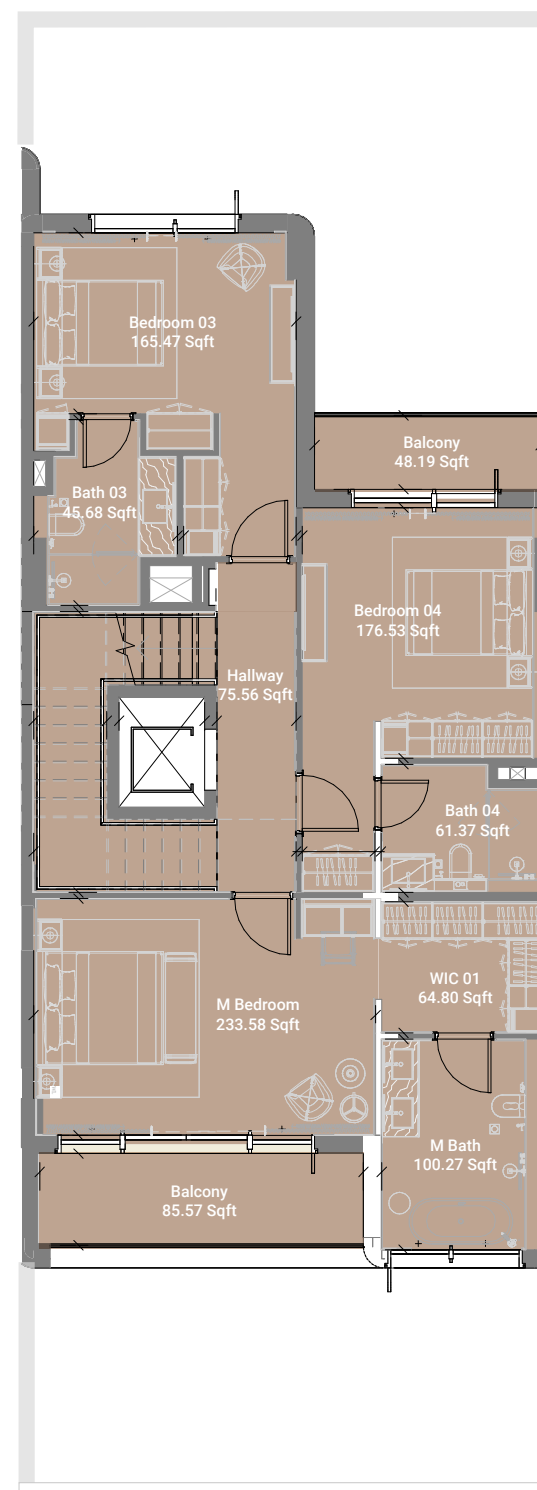
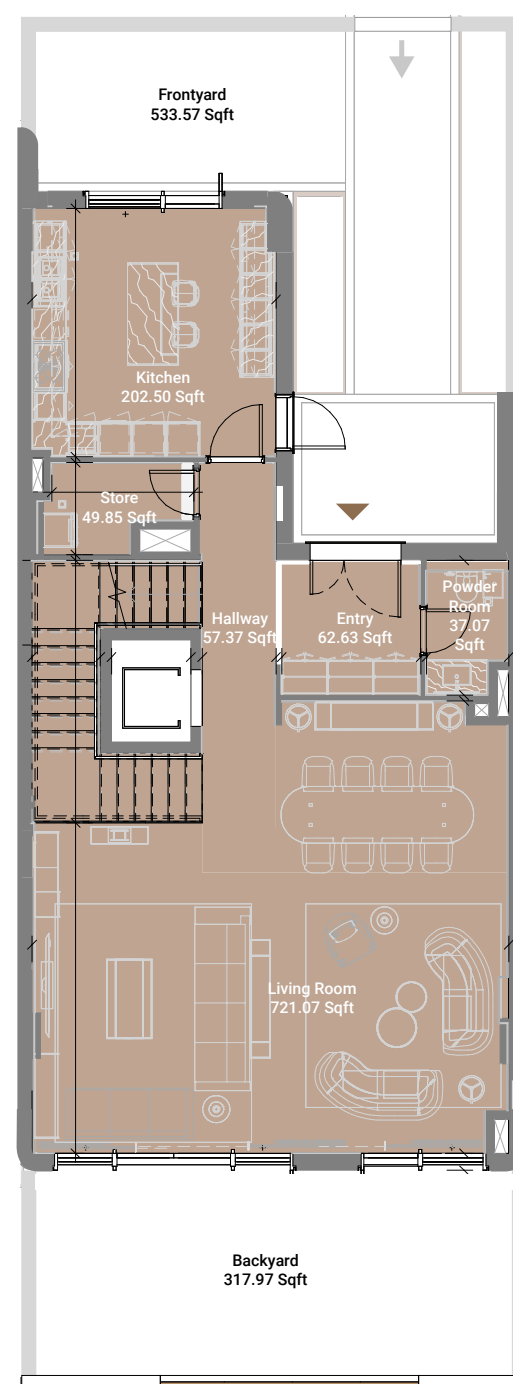
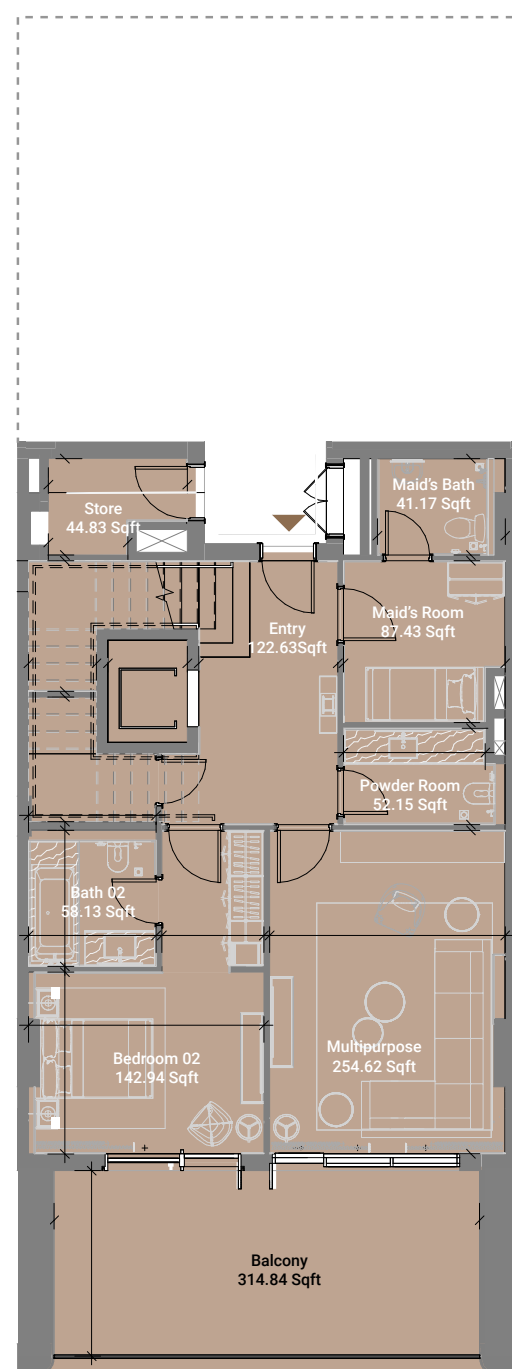

RACE TRACK VIEW

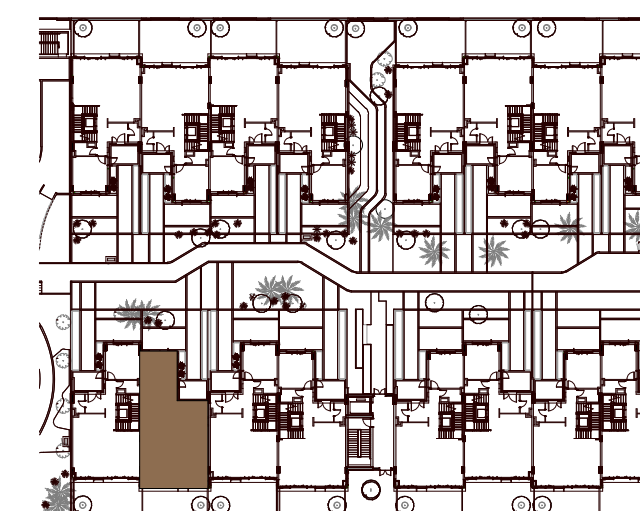

Unit Area	4,032 sq.ft
Balcony Area	449 sq.ft
Front Yard*	534 sq.ft

Back Yard*	318 sq.ft
Total Area	4,481 sq.ft

The floor plan for the second floor includes the following rooms and areas:

- Balcony: 285.45 Sqft
- Multipurpose: 254.62 Sqft
- Bedroom 02: 142.94 Sqft
- Bath 02: 59.13 Sqft
- Powder: 52.15 Sqft
- Laundry: 29.06 Sqft
- Entry: 122.63 Sqft
- Maid's Room: 87.43 Sqft
- Maid's Bath: 41.17 Sqft
- Store: 44.83 Sqft

Backyard
397.19 Sqft

Living/Dining
721.07 Sqft

Powder
37.07 Sqft

Entry
62.63 Sqft

Hallway
57.37 Sqft

Store
49.85 Sqft

Kitchen
202.50 Sqft

Frontyard
520.33 Sqft

Second Floor Plan:

- Master Bath: 100.27 Sqft
- Master Bedroom: 233.58 Sqft
- Balcony: 85.57 Sqft
- WIC 01: 64.80 Sqft
- Bath 04: 61.37 Sqft
- Bedroom 04: 176.93 Sqft
- Balcony: 54.60 Sqft
- Hallway: 75.56 Sqft
- Bedroom 03: 165.47 Sqft
- Bath 03: 45.68 Sqft

Terrace
1199.52 Sqft

RACE TRACK VIEW

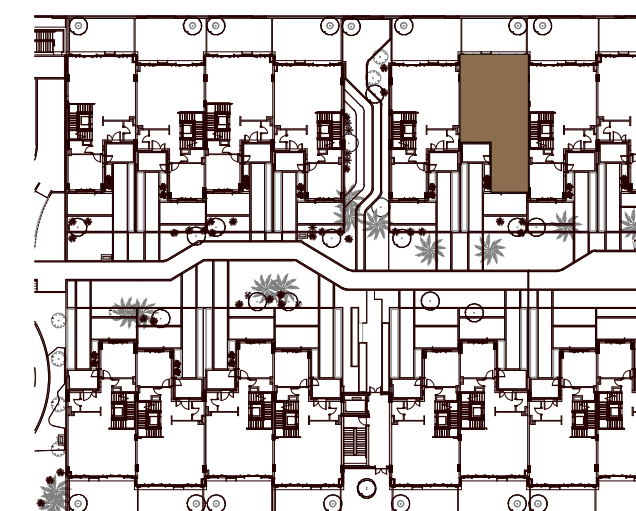

COMMUNITY VIEW



Unit Area	4,032 sq.ft
Balcony Area	426 sq.ft
Front Yard*	520 sq.ft

Back Yard*	397 sq.ft
<hr/>	
Total Area	4,457 sq.ft

Level 01

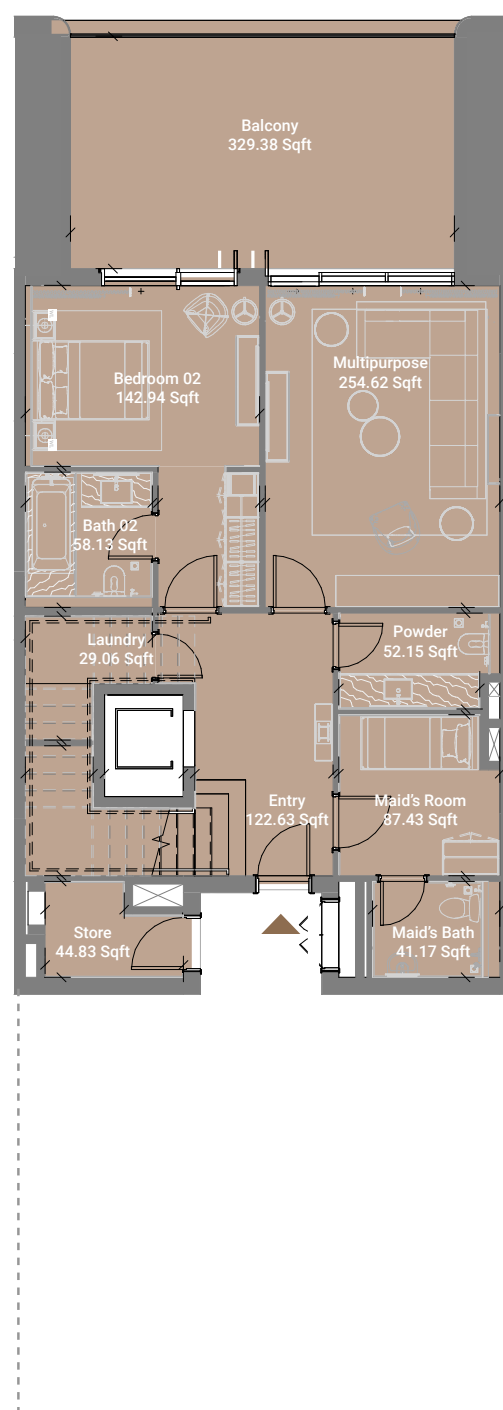

Level 02

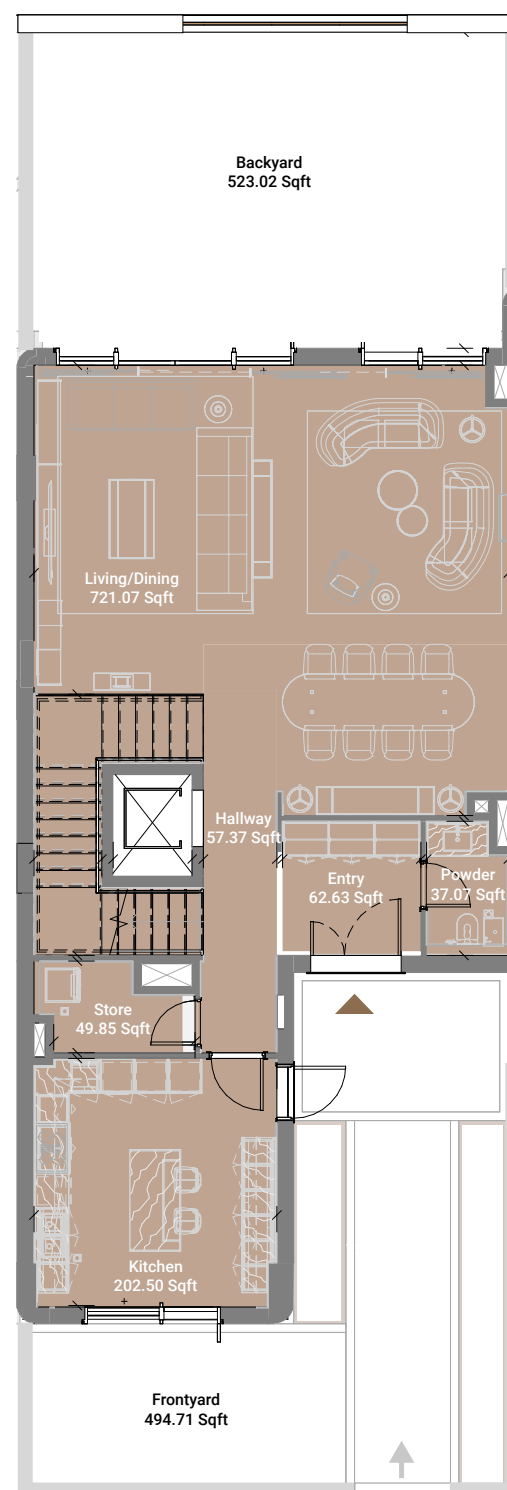

Level 03

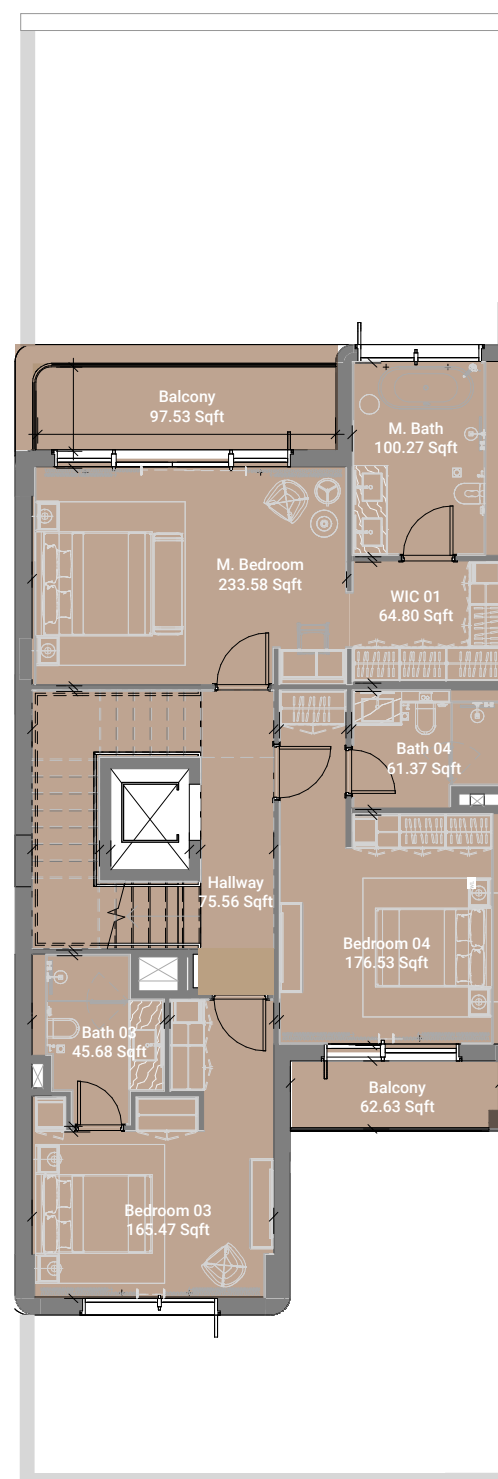

Roof Level

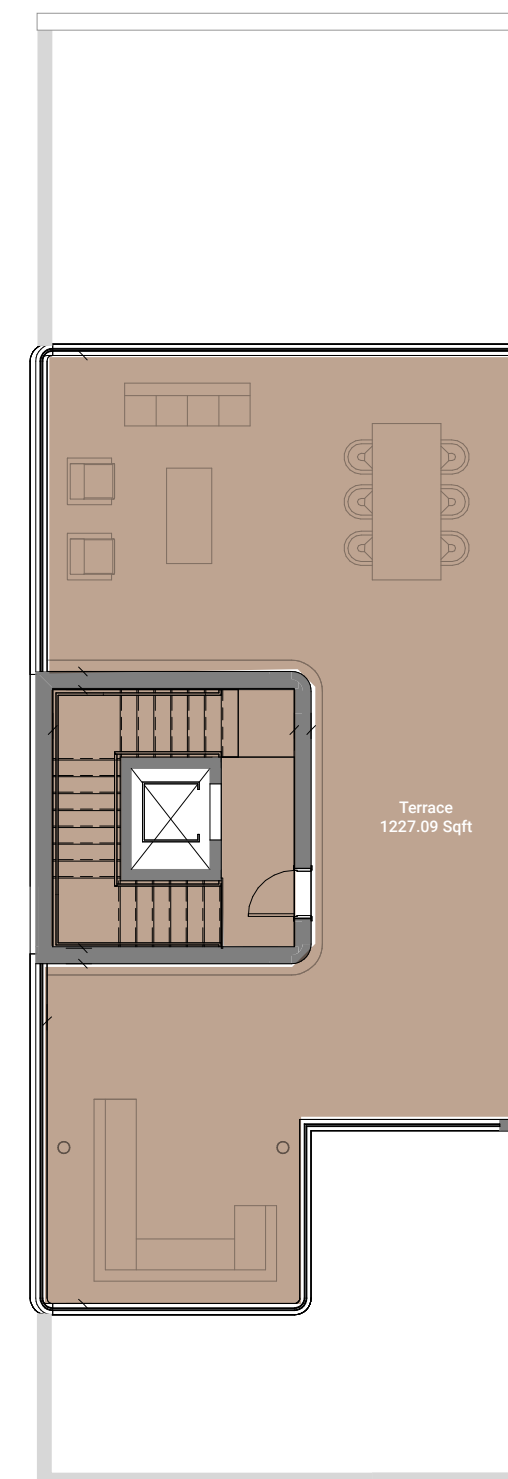

KEY PLAN

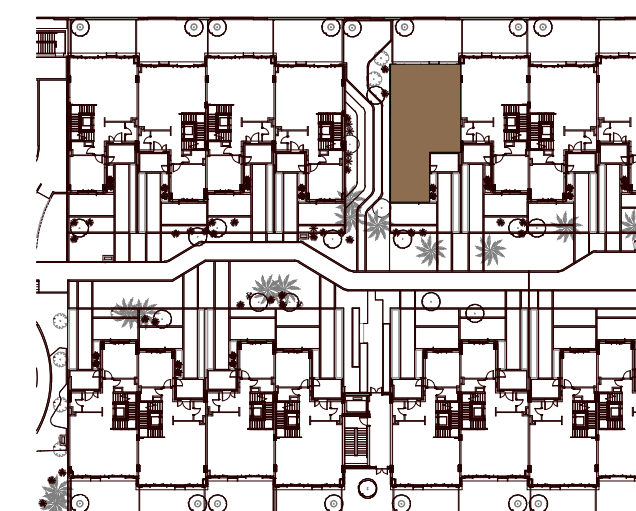

COMMUNITY VIEW



TOWNHOUSE (MELODY) CLUSTER 2B - 01 / 2A - 04 UNIT 01

Unit Area	4,059 sq.ft		
Balcony Area	499 sq.ft	Back Yard*	523 sq.ft
Front Yard*	495 sq.ft	Total Area	4,558 sq.ft

*These items currently not considered in the Total Area.

Store 44.83 Sqft

Maid's Bath 41.17 Sqft

Entry 122.63 Sqft

Maid's Room 37.43 Sqft

Laundry 29.06 Sqft

Bath 02 58.13 Sqft

Bedroom 02 142.94 Sqft

Multipurpose 254.62 Sqft

Powder 52.15 Sqft

Balcony 414.14 Sqft

Frontyard
500.95 Sqft

Kitchen
202.50 Sqft

Store
49.85 Sqft

Hallway
57.37 Sqft

Entry
62.63 Sqft

Powder
37.07 Sqft

Living/Dining
721.07 Sqft

Backyard
446.59 Sqft

10th Floor Plan:

- Bedroom B3: 165.47 Sqft
- Bath 03: 45.68 Sqft
- Hallway: 75.56 Sqft
- Bedroom D4: 176.53 Sqft
- Bath D4: 61.37 Sqft
- M. Bedroom: 233.58 Sqft
- WIC 01: 64.80 Sqft
- M. Bath: 100.27 Sqft
- Balcony: 85.57 Sqft
- Balcony: 48.58 Sqft

Terrace
1199.52 Sqft

RACE TRACK VIEW



Unit Area	3,998 sq.ft
Balcony Area	548 sq.ft
Front Yard*	501 sq.ft

Back Yard*	447 sq.ft
<hr/>	
Total Area	4,546 sq.ft

The floor plan for the second floor includes the following rooms and areas:

- Balcony: 344.01 Sqft
- Bedroom 02: 142.94 Sqft
- Bath 02: 58.13 Sqft
- Multipurpose: 254.62 Sqft
- Laundry: 29.06 Sqft
- Powder: 52.15 Sqft
- Entry: 122.63 Sqft
- Maid's Room: 87.43 Sqft
- Store: 44.83 Sqft
- Maid's Bath: 41.17 Sqft

Backyard
533.57 Sqft

Living/Dining
721.07 Sqft

Kitchen
202.50 Sqft

Store
49.85 Sqft

Hallway
57.37 Sqft

Entry
62.63 Sqft

Powder
37.07 Sqft

Frontyard
487.39 Sqft

Balcony
107.25 Sqft

M. Bedroom
233.58 Sqft

M. Bath
100.27 Sqft

WIC 01
64.80 Sqft

Bath 04
61.37 Sqft

Bedroom 04
176.53 Sqft

Balcony
68.23 Sqft

Bedroom 03
165.47 Sqft

Bath 03
45.68 Sqft

Hallway
75.56 Sqft

Terrace
1199.52 Sqft

RACE TRACK VIEW

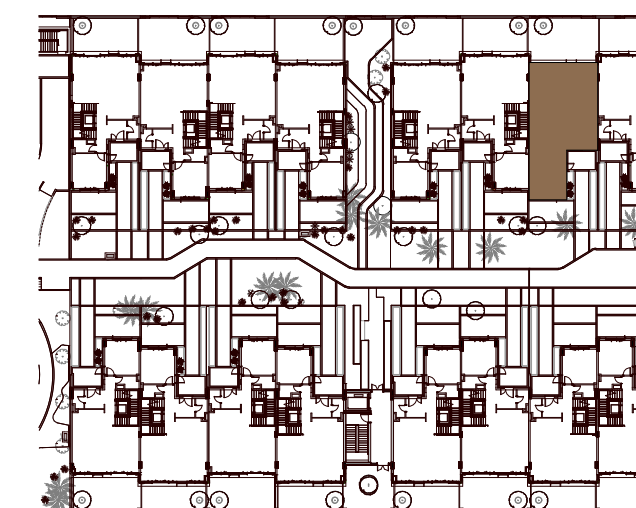

COMMUNITY VIEW



Total Area 4,518 sq.ft

4,518 sq.ft

The floor plan of the 2nd floor includes the following rooms and areas:

- Maid's Bath: 41.17 Sqft
- Maid's Room: 87.43 Sqft
- Laundry: 29.06 Sqft
- Powder: 52.15 Sqft
- Entry: 122.63 Sqft
- Store: 44.83 Sqft
- Bath 02: 58.13 Sqft
- Bedroom 02: 142.94 Sqft
- Multipurpose: 254.62 Sqft
- Balcony: 427.42 Sqft

Frontyard
504.40 Sqft

Backyard
451.33 Sqft

Rooms and Areas:

- Kitchen:** 202.50 Sqft
- Store:** 49.85 Sqft
- Hallway:** 57.37 Sqft
- Entry:** 62.63 Sqft
- Powder:** 37.07 Sqft
- Living/Dining:** 721.07 Sqft

The floor plan shows a large central living and dining area with a fireplace and a large window. The kitchen is located at the top right, featuring a large island and a sink. The store area is adjacent to the kitchen. The entry and powder rooms are located near the front of the house. The hallway connects the various rooms. The frontyard and backyard are shown at the top and bottom of the plan, respectively.

This detailed floor plan illustrates the second floor of a residence, featuring a central hallway and several bedrooms and bathrooms. The layout includes:

- Bedroom 03:** 165.47 Sqft, located in the top right corner.
- Bath 03:** 45.68 Sqft, situated below Bedroom 03.
- Bedroom 04:** 176.53 Sqft, located in the top left corner.
- Bath 04:** 61.37 Sqft, situated below Bedroom 04.
- WIC 01:** 64.80 Sqft, located below Bath 04.
- M. Bedroom:** 233.58 Sqft, located in the bottom right corner.
- M. Bath:** 00.27 Sqft, situated below WIC 01.
- Balcony:** 85.57 Sqft, located at the bottom of the plan.
- Balcony:** 48.26 Sqft, located at the top left of the plan.
- Hallway:** 75.56 Sqft, located in the center of the plan.

The plan also shows various architectural details such as doors, windows, and furniture placement, providing a comprehensive view of the second floor's layout.

The second floor plan features a large terrace area (811.28 Sqft) with a dining table and chairs. It includes a pool deck (254.79 Sqft) with a staircase and a pool (161.46 Sqft). The plan also shows a central staircase and various utility areas.

RACE TRACK VIEW

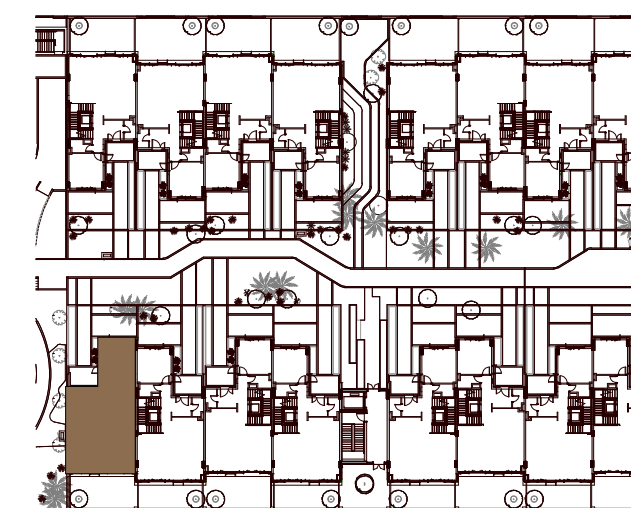

Unit Area	4,063 sq.ft
Balcony Area	561 sq.ft
Front Yard*	504 sq.ft

Back Yard*	451 sq.ft
<hr/>	
Total Area	4,624 sq.ft

Roof Level

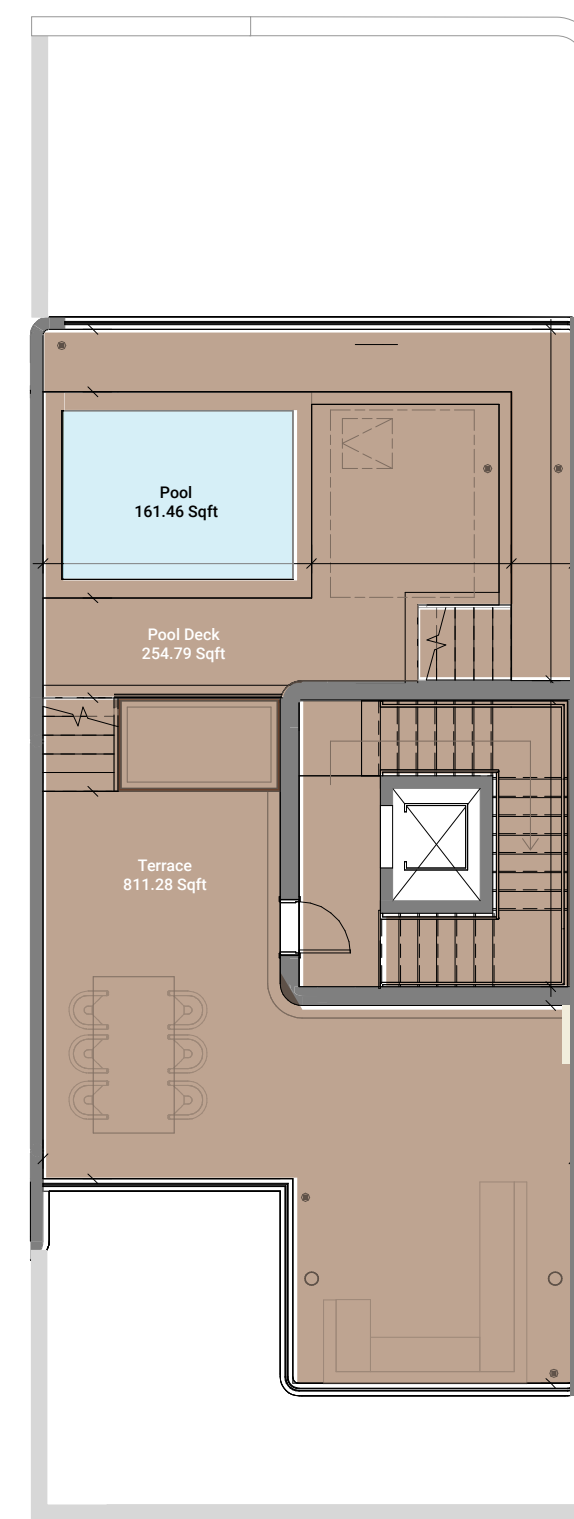
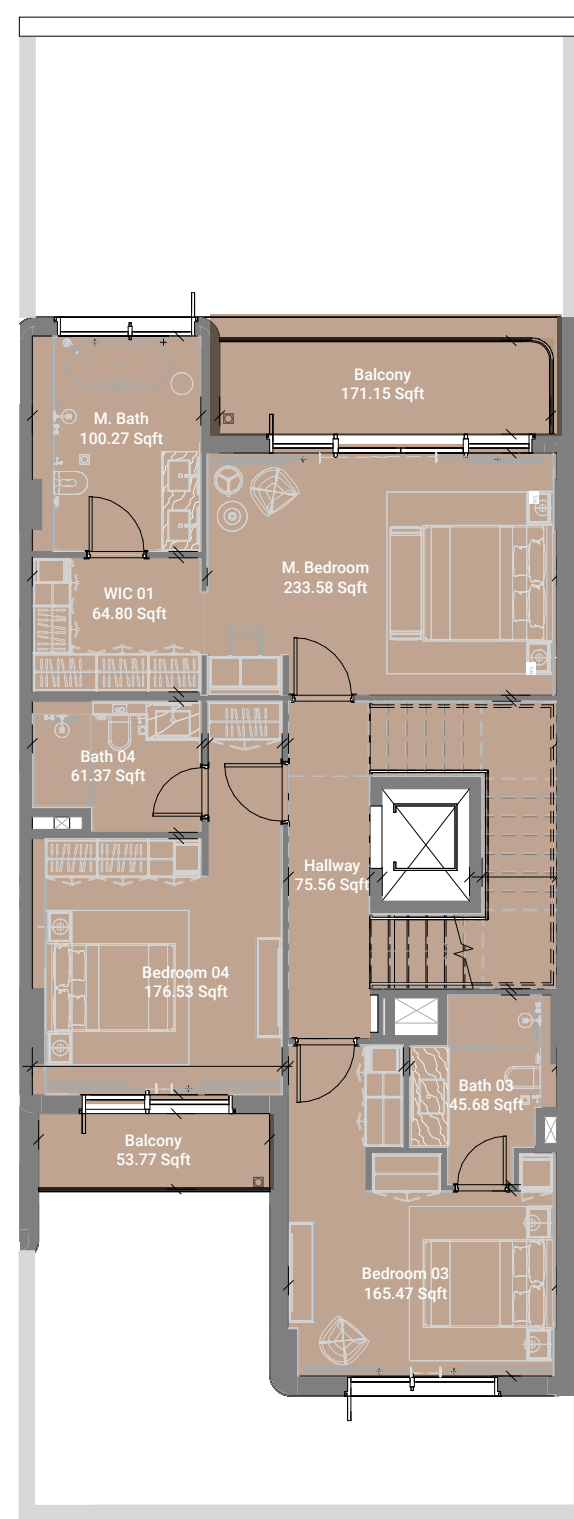
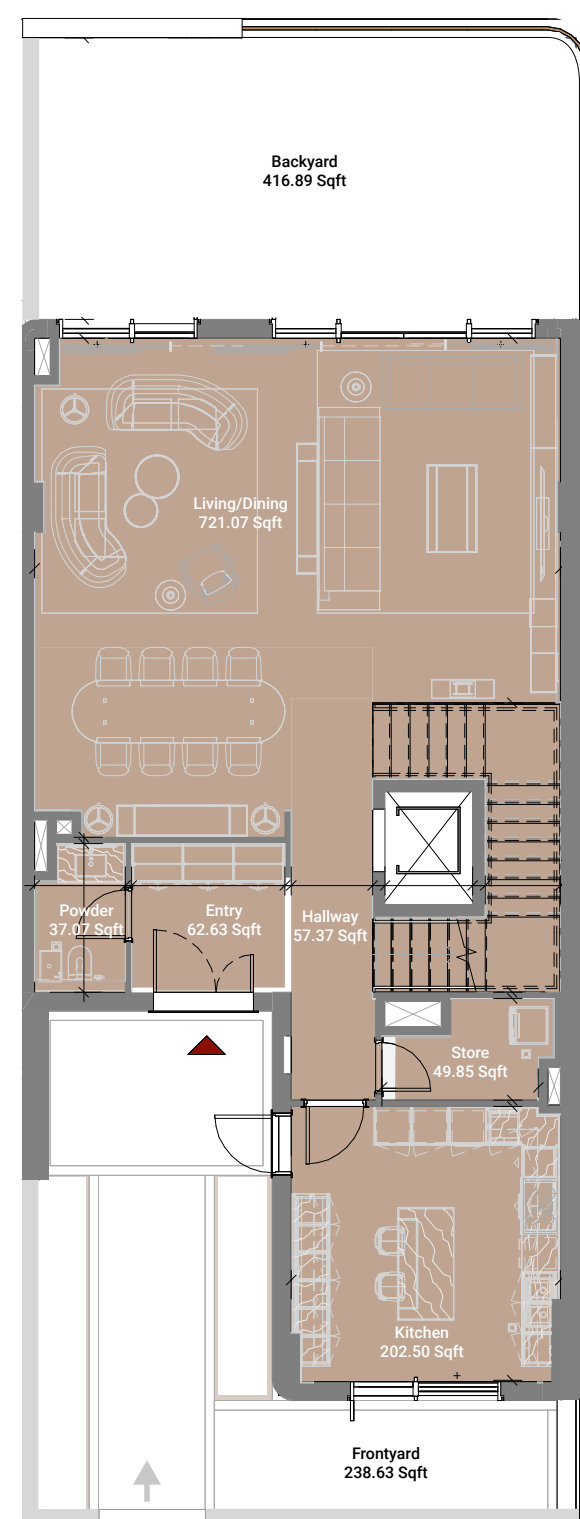
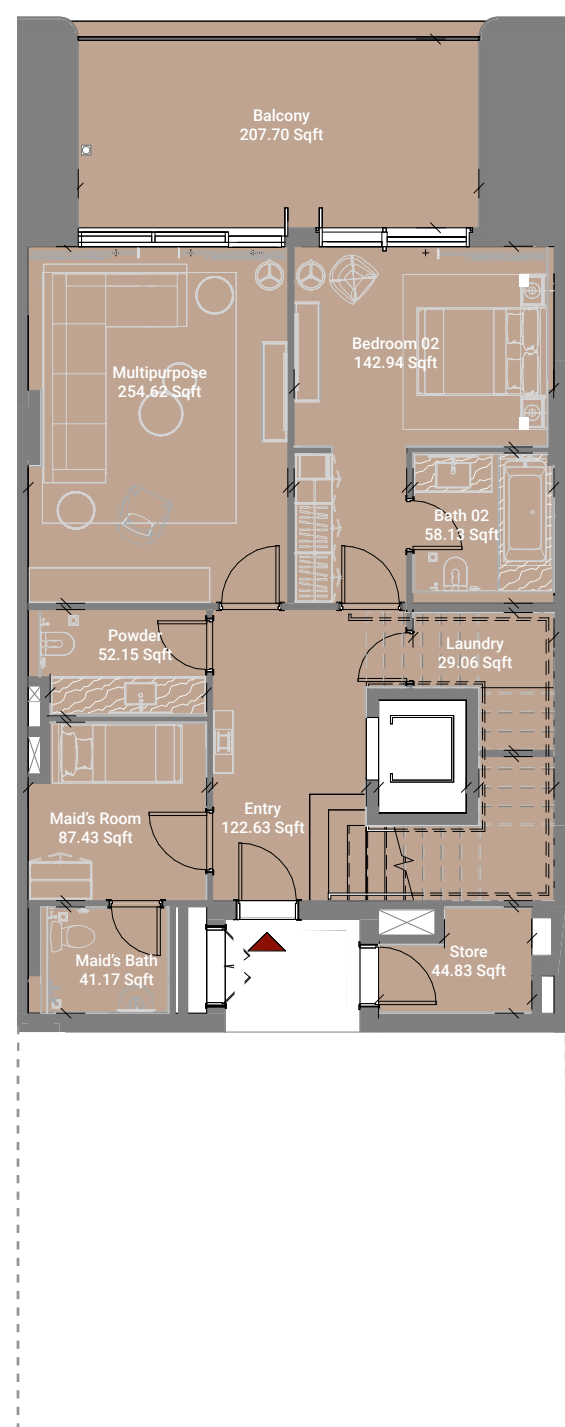

RACE TRACK VIEW

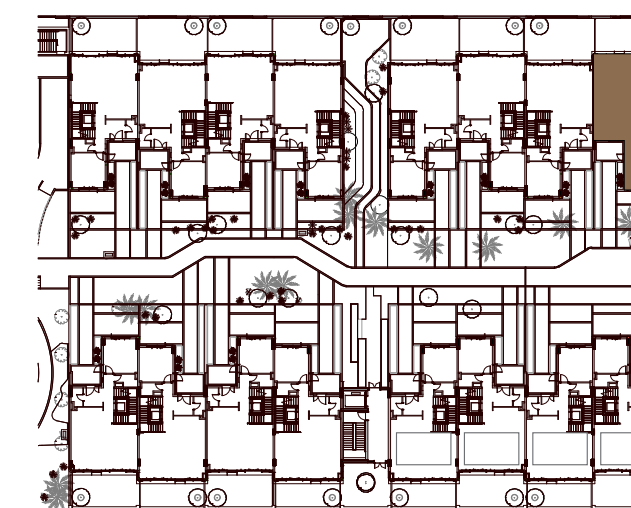

Total Area 4,536 sq.ft

Roof Level

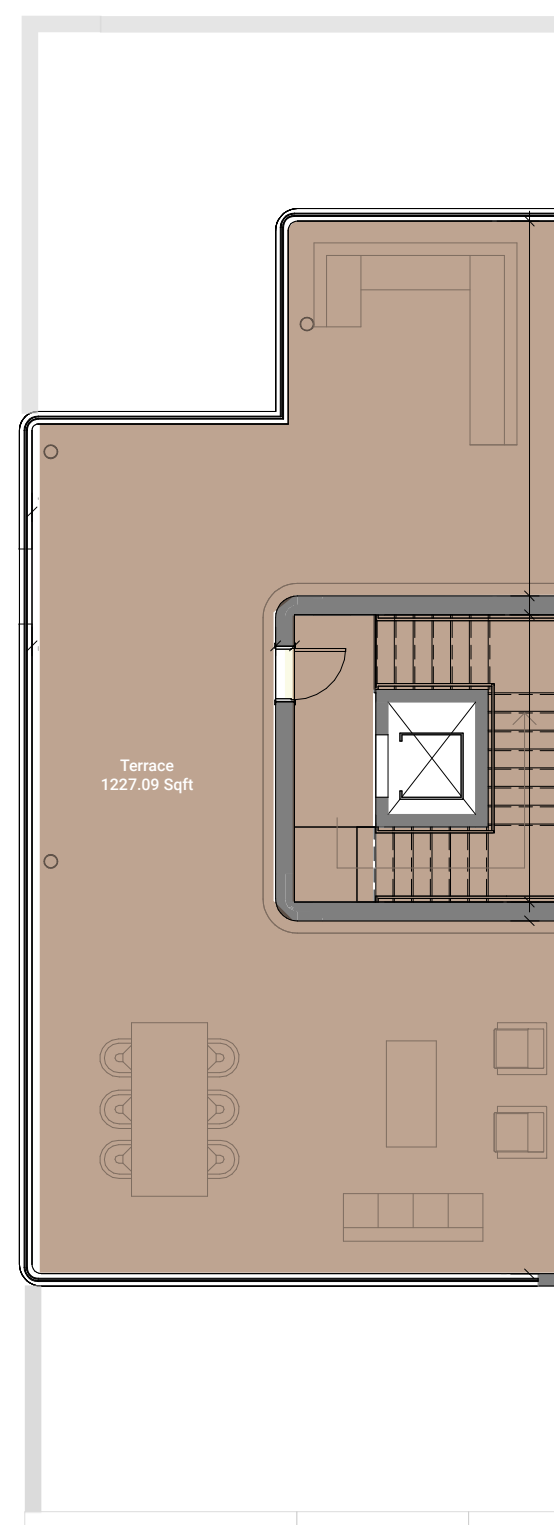

RACE TRACK VIEW

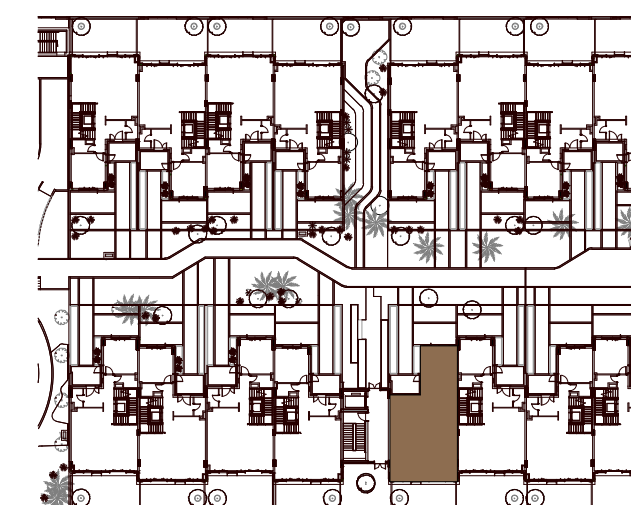

Total Area 4,505 sq.ft